THE LIBRARY OF THE
UNIVERSITY OF
NORTH CAROLINA

ENDOWED BY THE
DIALECTIC AND PHILANTHROPIC
SOCIETIES

M783.2
H356
v.3

MUSIC LIB.

This **BOOK** may be kept out **TWO WEEKS ONLY**, and is subject to a fine of **FIVE CENTS** a day thereafter. It is **DUE** on the **DAY** indicated below:

VOL. III.

עבודת הקודש

REV. M. HAST'S WORKS OF SACRED MUSIC

A COMPLETE EDITION OF
TRADITIONAL AND ORIGINAL COMPOSITIONS
OF

SYNAGOGUE MUSIC

IN FOUR VOLUMES.

VOL. I. SABBATH LITURGY FOR THE WHOLE YEAR
VOL. II. HYMNS, PRAYERS & PRAISES FOR ALL THE FESTIVALS
VOL. III. ALL PSALMS INCORPORATED IN THE LITURGY AND A LARGE NUMBER FOR VARIOUS OCCASIONS
VOL. IV. SPECIAL SERVICES. CONSECRATION OF SYNAGOGUES WEDDINGS, CHANUKA, MEMORIAL, etc., etc.

Dedicated by kind permission to the
Right Honourable LORD ROTHSCHILD, P.C., C.G.V.O.
AND THE
Right Honourable LADY ROTHSCHILD
BY THE COMPOSER

THE REVD MARCUS HAST

First Precentor of the Great Synagogue, London.

COPYRIGHT, U.S.A., MCMX, BY MARCUS HAST.

	L	s	d
Price, Complete	1	11	6
" or VOL. I.	-	10	6
" " II.	-	12	6
" " III.	-	15	-
" " IV.	-	7	6

Published by
THE BIBLIOPHILE PRESS,
149, EDGWARE ROAD, LONDON, W., *ENGLAND*.

Agents for the Sale of this Work, in
AMERICA: THE BLOCH PUBLISHING CO. 40, EAST 14TH STREET, NEW YORK.
BERLIN: L. LAMM 61-63, NEUE FRIEDRICHSTRASSE, C2 | *LEIPZIG*: M. W. KAUFMANN, BRUHL 65.
FRANKFURT, a/M: J. KAUFMANN, 41, BORNESTRASSE | *PARIS*: M. LIPSCHITZ, 11, RUE LOUIS BLANC.
AND OF ALL BOOK AND MUSIC SELLERS IN LONDON AND PROVINCES.

My soul longeth, yea even fainteth for the Courts of the Lord.
My heart and my flesh shall sing to the living God.

Psalm 84-3.

I will praise the Lord while I live. I will sing praises unto my God while I exist.

Psalm 146-2.

נכספה וגם כלתה נפשי לחצרות ה׳
לבי ובשרי ירננו אל אל חי:

תהלים פד. ג.

אהללה ה׳ בחיי אזמרה לאלהי בעודי

תהלים קמו, ב

PREFACE.

"SING UNTO THE LORD A NEW SONG."

PSALM 149.

Some thirty-seven years ago, I published a volume of original compositions in Synagogue music. It was the first of its kind to appear in England, and it was also the first fruit of my own youthful activity. The period that has elapsed since then has, of course, greatly enlarged my experience. It has also given me an increased knowledge of the practical essentials of this class of composition, and a better acquaintance with the productions of other writers of sacred melody. Above all, I trust that it has witnessed in me a deepening sense of that Divine Mystery to which it is the mission of religious song to give expression. The present work is the result of these forces. My object however is the same now as then. I have always felt that if the musical portion of our Synagogue Service is to retain its vitality, it is necessary to quicken it from time to time with a succession of fresh melodies. There was a stage in the evolution of our Service, when this took place automatically by the introduction into it of new prayers and hymns accompanied with new harmonies. Our singers then sang "new songs." But now our glorious line of bards has come to an end. Our liturgy is fixed. Our singers must perforce keep on singing the *old* songs, and the only resource left to them to relieve the monotony of repetition, is to sing them to new tunes. This volume is my contribution to the object thus indicated.

Three principles have guided and aided me in this series of compositions. Synagogue music must be *sui generis*. In other words, it must be neither concert music nor Operatic music, nor even church music, but *Synagogue* music Again, it is more tied to the text which it illustrates, than is any other class of music. In other cases the music has frequently to make up for the poverty of the words, as witness the *libretti* of most Operas. In such the music is the thing. Not so, however, in the setting of Hebrew devotional utterances, so beautiful and perfect are they. With these, the utmost care must be taken to interpret the meaning of the prayer or poem, and to do so faithfully and reverentially. Finally, and this perhaps combines the other two, while it need not be dull or depressing, the music must never lack dignity and solemnity or that ineffable suggestion of communion with the Divine Spirit which is the true atmosphere of public and private worship.

That I have but imperfectly carried out these tenets I am only too fully aware, and I ask for no more than recognition of my endeavours in that direction. A couple of other *desiderata* that I have borne in mind may be mentioned. One is the need of regard to the accurate pronounciation of the text; the other is simplicity of the accompaniment, so as to facilitate home practice and render easy the teaching of children.

I would only add that if my efforts should prove of some slight service to the Community whose faithful servant I have been from an early age, the knowledge of that fact will be the greatest joy of my declining years, and will increase my gratitude to the God of Israel through whose mercy and loving kindness I have been permitted to complete my arduous labours.

MARCUS HAST.

I desire in this place to express my hearty thanks to the Rev. Asher Perlzweig for his valuable assistance in the revision of the proof sheets. *M.H.*

535053
M783.2
H356
v.3

CONTENTS.

Volume I.

	No.	Page
L'cho Dodi	1	1
L'cho Dodi	2	11
L'cho Dodi	3	23
L'cho Dodi (between Pessach & Sh'vuos)	4	33
L'cho Dodi (for 3 weeks)	5	43
Ahavas Olom	6	52
Mi chomocho	7	56
Hashkivenu	8	57
Veshomeru	9	61
Yisgadal	9A	61
Vaichulu	10	63
Mogen Ovos	11	64
Elohenu	12	67
Bayom hahu	13	68
Yigdal	14	69
Yigdal	15	70
Yigdal (Rosh chodesh)	16	72
Yigdal (Chanuka)	17	73
Yigdal (Shabbos hagodol)	18	77
Boruch (Sephira yotser)	19	80
Ponisi Onisi	20	80
Lomo lonetsach (Sephira)	21	82
Hakolech	22	82
Al horishonim (Sephira)	23	83
Mi chomocho	24	84
Adonoi yimloch	25	84
Mimkom'cho	26	85
Yimloch	27	85
En komocho	28	86
Av horachamim	29	87
Vaihi binsoa	30	87
Kumo	31	88
Shema Yisroel	32	90
Gadlu	33	91

	No.	Page
L'cho adonoi	34	91
Yehi rotson	35	94
Mi sheoso nisim	36	96
Yechadeshehu (Nissan)	37	98
Yechadeshehu (Ivar)	38	98
Yechadeshehu (Sivan)	39	99
Yechadeshehu (Tamus)	40	99
Yechadeshehu (Av)	41	100
Yechadeshehu (Ellul)	42	100
Yechadeshehu (Cheshvon & Shvat)	43	101
Yechadeshehu (Kislev and Teves)	44	101
Yechadeshehu (Ador)	45	102
Av horachamim	46	103
Yodin bagoyim (Shabos chazon)	47	107
Yodin bagoyim (before Sh'vuoth)	48	107
Tehilas adonoi	49	108
Yehallehu and hodo al eretz	50	109
Ki lekach tov	51	110
Hashivenu	52	110
Tikanto Shabos	53	111
Yismecho bemalchuscho	54	113
En kelohenu	55	114
En kelohenu	56	118
En kelohenu	57	121
En kelohenu	58	124
Vaanachnu	59	127
Adon Olom	60	128
Adon Olom	61	129
Adon Olom	62	130
Adon Olom	63	132
Adon Olom (Pessach)	64	133
Adon Olom (Sh'vuos)	65	139
Adon Olom (Suckas)	66	142

Volume II.

	No.	Page
Borechu (Festivals)	67	1
Umaavir yom	68	1
Ahavas Olom	69	2
Ahavas Olom	70	6
Mi chomocho (Pessach)	71	10
Malechusecho (Pessach)	72	11
Mi chomocho (Shovuoth)	73	12
Malechusecho (Shovuoth)	74	13
Mi chomocho (Sucoth)	75	14
Malechuscho (Sucoth)	76	15
Vaidaber Moshe	77	15
Yisgadal (Pessach)	78	15
Yisgadal (Shovuoth)	79	17
Yisgadal (Sucoth)	80	18
Yigdal (Pessach)	81	19
Yigdal (Shovuoth)	82	23
Yigdal (Sucoth)	83	25
Hoel besatsumos	84	27
Boruch, (yotser for Pessach and Shovuoth)	85	27
Tiar ponim	86	28
Tseenu ureenu	87	28
Kulom ahuvim	88	28
Al horishonim (Pessach)	89	29
Al horishonim (Shovuoth and Sucoth)	90	30
Mi chomocho	91	31
Adonoi Yimloch	92	31
Vayehi binesoa	93	32
Adonoi Adonoi	94	34
Shema Yisroel	95	35
L'cho adonoi hagedulo	96	36
Ono (for Simchas Tora)	97	39
Al hakol (Simchas Tora)	98	39
Yetsiv pisgom	99	42
Yetsiv pisgom (for Piano)	100	42
Ki lekach tov	101	43

	No.	Page
Yisgadal for Tal and Geshem)	102	44
Boruch ato (for Tal and Geshem)	103	45
Bedato	104	45
Elohenu and Tal Ten	105	46
Elohenu (Geshem)	106	50
Naaritsecho	107	52
Veseorev	108	57
Bor'cho (Rosh hashono and yom Kippur)	109	59
Umaavir yom	110	59
Ahavas Olom	111	59
Shema yisroel	112	63
Hamaavir bonov	113	64
Mi chomocho	114	64
Malechusecho	115	65
Veneemar	116	65
Hashkivenu	117	66
Tiku	118	72
Yisgadal	119	72
Yigdal	120	74
Hamelech	121	77
Boruch ato, El melech godol	122	77
Kadish	123	77
Bauchen Kol eshtonos	124	78
Vayehi binsoa	125	79
Adonoi Adonoi	126	80
Vaani sefilosi	127	81
Shema yisroel	128	82
L'cho adonoi	129	84
Vesos hatoro	130	87
Tehilas adonoi	131	87
Vaanachnu	132	88
Yehalelu	133	88
Hodo al eretz	134	89
Uvenucho yomar	135	90
Kadish	136	93

	No.	Page
Boruch ato	137	92
Misaud	138	95
Socherenu	139	95
Mechalkel chayim	140	96
Mi chomocho	141	97
Melech elyon	142	99
Uvashofor godol	143	102
Kevakoras	144	199
Berosh hashono	145	104
Ki keshim'cho	146	109
Odom yesodo meofor	147	111
En kitsvo	148	114
Ase lemaan shemecho	148A	116
Kevodo mole olom	149	118
L'dor vodor	150	121
Veyesoyu	151	122
Veyesoyu	152	125
Olenu	153	130
Hayom haras olom	154	132
Hayom haras olom	155	134
Areshes sefosenu	156	136
Teka beshofor	157	136
En kelohenu	158	143
Adon Olom	159	146
Kol nidre	160	147
Venislach	161	153
Selach no	162	155
Vayomer adonoi	163	155
Yaale	164	156
Darkecho	165	158
Slach no ashomos	166	158
Omnon ken	167	166
Ki hine kachomer	168	167
Al no soshes	169	167
Kaper chatoenu	170	168
Ki onu amecho	171	171
Onu ase fonim	172	175
Veal Kulom	173	176
Anim semiros	174	177
Adon Olom	175	179
Hoaderes vehoemuno	176	181
More chatoim	177	181
V'chach hoyo mone	178	182
V'chach hoyo omer	179	184
V'hakohanim	180	186
Keohel Hanimtach	181	187
Yisgadal (for Nila)	182	188
Boruch ato (for Nila)	183	188
Misod (for Nila)	184	189
Shema no	185	189
Pesach lonu shaar	186	189
Hayom yifne	187	189
Ono El no	188	189
Umi yaamod	189	189
Sechor beris	190	190
Enkas mesaldecho	191	190
Yisroel nosha	192	190
Yachbienu	193	190
Yashmienu	194	191
Adonoi Adonoi	195	191
Rachem no	196	191
Shaare shomayim	197	191

Volume III.

	Psalm	No.	Page
Adonoi al beapecho ...	6	198	1
Adonoi mi yogur ...	15	199	7
Michtom ledovid ...	16	200	11
Adonoi beosecho	21	201	20
Adonoi roi	23	202	26
Ladonoi hooretz	24	203	31
Ladonoi hooretz	24	203A	36
Hovu ladonoi	29	204	41
Mismor shir Chanukas ...	30	205	46
Shofteni Elohim	43	206	53
Kol hoamim tiku chof ...	47	207	58
Shimo Elohim rinosi ...	61	208	63
Elohim yechonenu ...	67	209	69
Ma yedidos	84	210	71
Rotsiso adonoi artsecho ...	85	211	79
Yoshev beseser	91	212	89
Tov lehodos	92	213	96
Tov lehodos	92	214	101
Tov lehodos	92	215	104
Adonoi moloch	93	216	106
Adonoi moloch	93	217	109
Horiu ladonoi	100	218	112
Horiu ladonoi	100	219	117
Halleluyoh ashre ish ...	112	220	121
Halleluyoh halelu avde adonoi	113	221	127
Betses yisroel	114	222	131
Ohavti	116	223	135
Lecho esbach	116	224	140
Hallelu es adonoi Kol goyim	117	225	142
Hallelu es adonoi Kol goyim	117	226	143
Hodu	118	227	145
Min hametsar	118	228	148
Ono	118	229	159
Boruch habo	118	230	161
Hodu	118	231	166
Kolrino	118	232	168
Ono	118	233	174
Somachti beom'rim li ...	122	234	175
Beshuv adonoi	126	235	180
Shir hamaalos lishlomo ...	127	236	182
Mimaamakim	130	237	187
Al naharos bovel ...	137	238	192
Ledovid boruch	144	239	200
Halleluyoh	150	240	204
Halleluyoh	150	241	209

Volume IV.

	No.	Page
Ma tovu	242	1
Boruch habo	243	5
Mi adir	244	8
Asher boru soson v'simcho ...	245	11
Boruch habo	246	16
Nifloim Maasecho	247	20
Haneros halolu	248	26
Moos Tsur	249	30
Boruch adonoi bayom	250	31
Yiru enenu	251	39
Yiru enenu	252	39
Ashre maskil el dol	253	40
Introduzione	254	44
Adonoi mo odom	255	46
Hatsur tomim po-olo	256	51
Elohai neshomo	257	56
Yisgadal (after reading the Law on Festivals)	258	61
Eli Tsiyon	259	61
Rachamono (for yom Kippur Koton)	260	61
Yisgadal (for yom Kippur Koton)	261	62
Massas Kapai	262	62
Bemotsoe menucho	263	62
Shofet Kol hooretz	264	63
Avosai Ki bot'chu	265	63
Shee Nesar	266	63
Os Shesh meos	267	63

PSALM 6.

Nº 198.

Revd Marcus Hast.

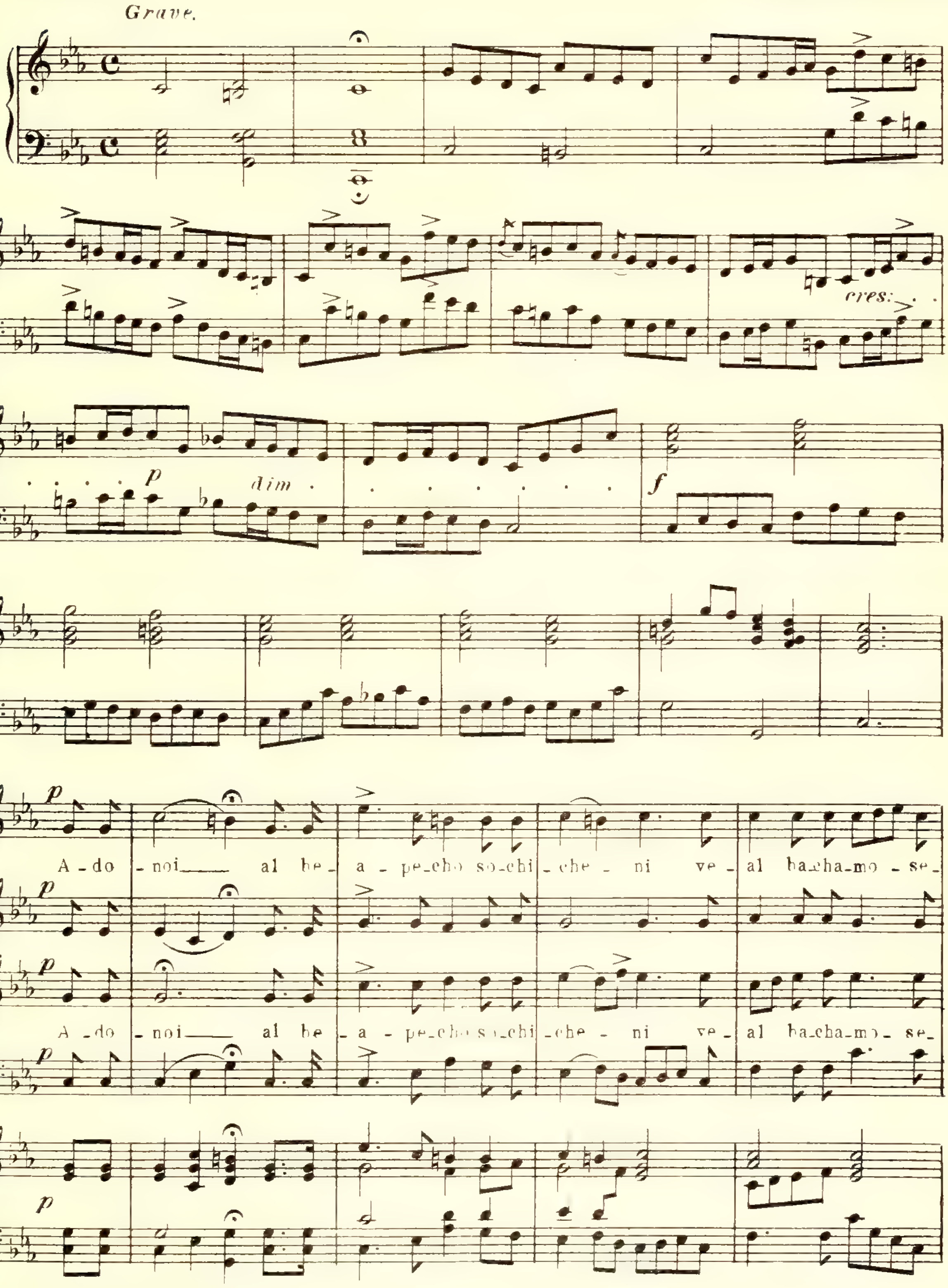

Copyright U.S.A. MCMX by Marcus Hast.

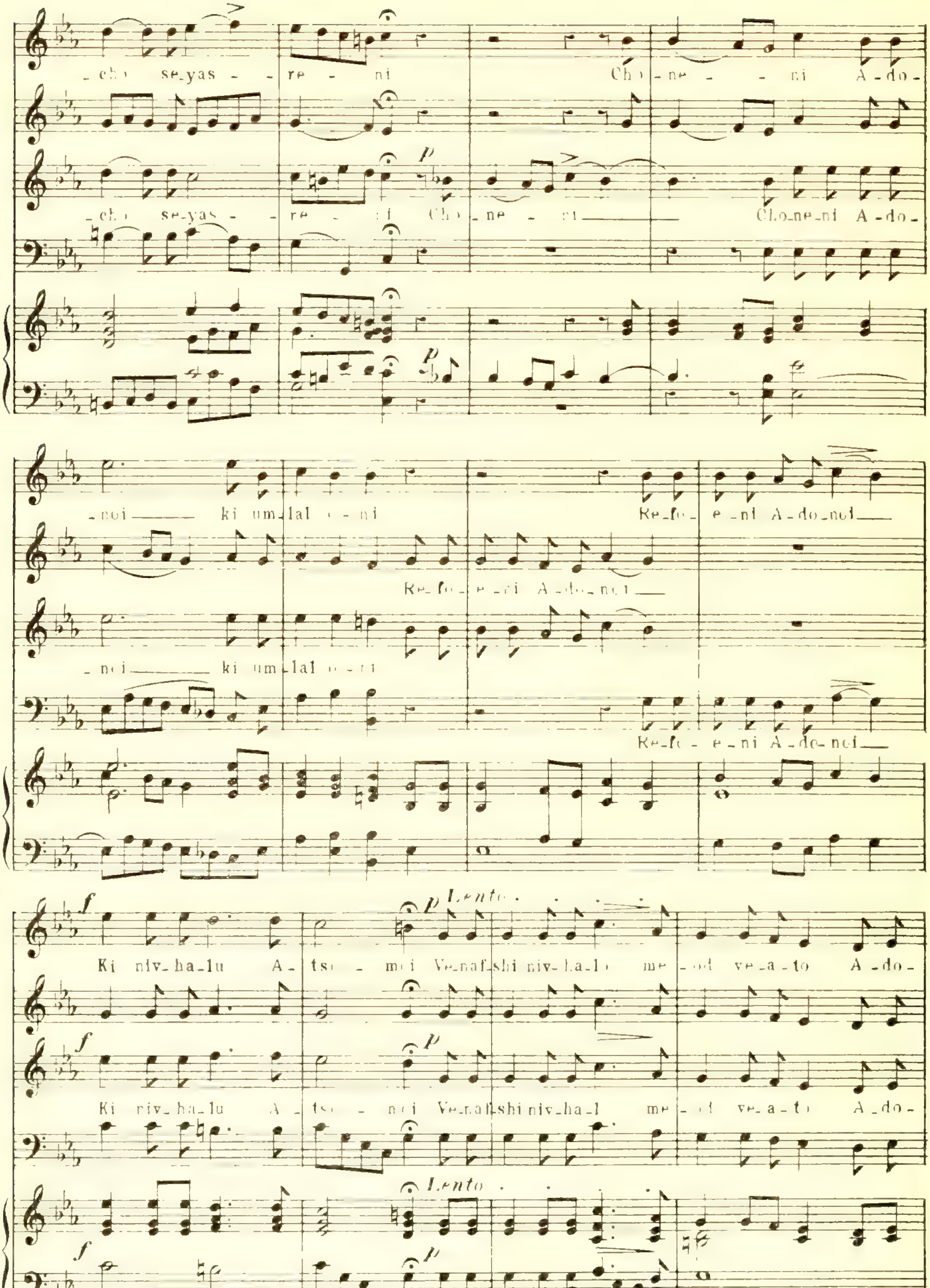
_cho se_yas _ _ re _ ni Cho _ne _ _ ni A _do_
_cho se_yas _ _ re _ ni Cho _ne _ ni
Cho_ne_ni A _do_
_noi ki um_lal _ni Re_fo_ e_ni A_do_noi
Re_fo_ e_ni A_do_noi
_noi ki um_lal _ni
Re_fo_ e_ni A_de_noi
Lento
Ki niv_ha_lu A _ tso _ mei Ve_naf_shi niv_ha_lo me _od ve_a_to A _do_
Ki niv_ha_lu A _ tso _ nei Ve_naf_shi niv_hal me _od ve_a_to A _do_
Lento

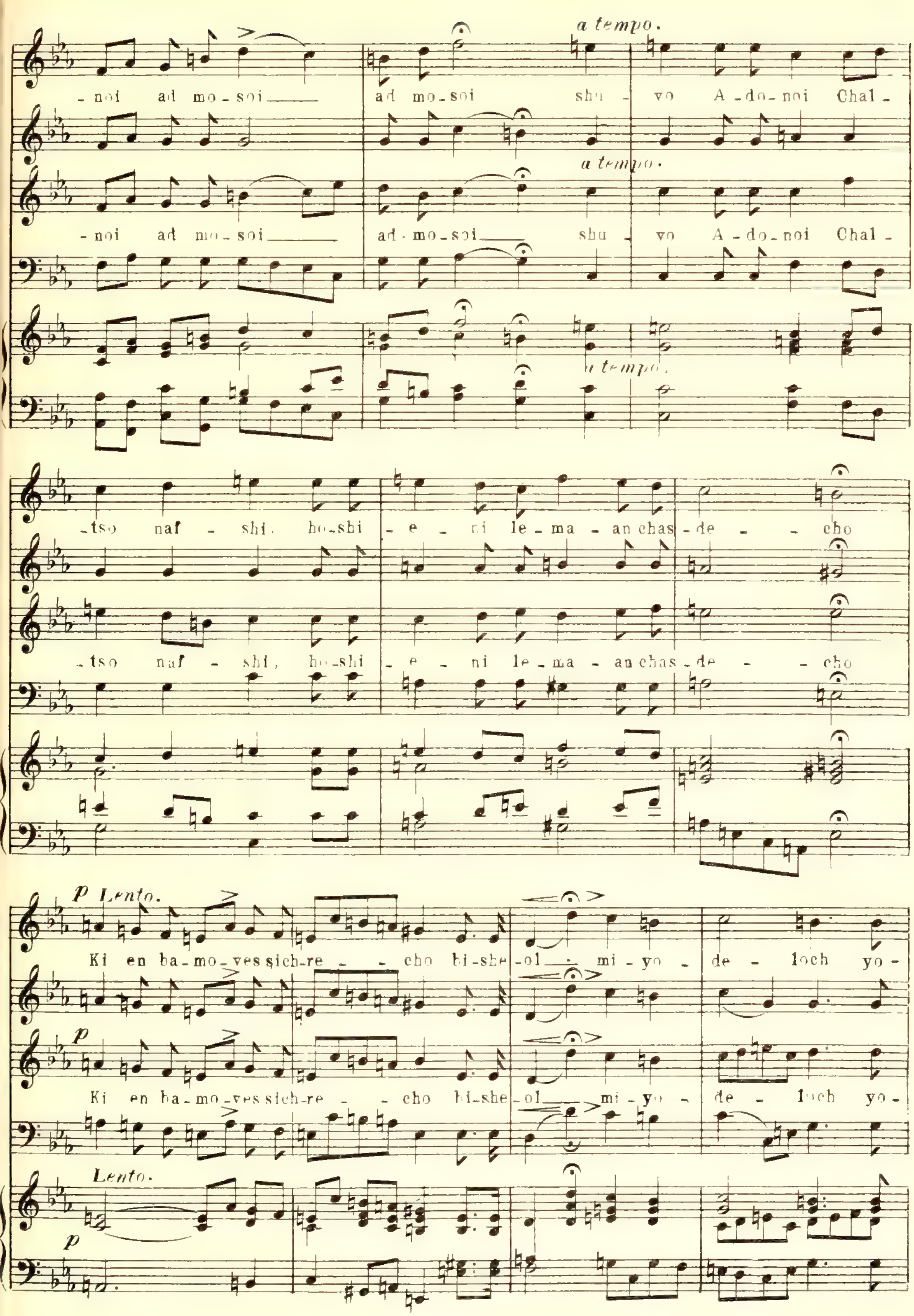
a tempo.
-noi ad mo-soi ad mo-soi shu - vo A-do-noi Chal-
a tempo.
-noi ad mo-soi ad-mo-soi shu - vo A-do-noi Chal-
a tempo.
-tso naf - shi. ho-shi - e - ni le-ma - an chas-de - - cho
-tso naf - shi, ho-shi - e - ni le-ma - an chas-de - - cho
p Lento.
Ki en ba-mo-ves sich-re - - cho bi-she-ol - mi-yo - de - loch yo-
p
Ki en ba-mo-ves sich-re - - cho bi-she-ol mi-yo - de - loch yo-
Lento.
p

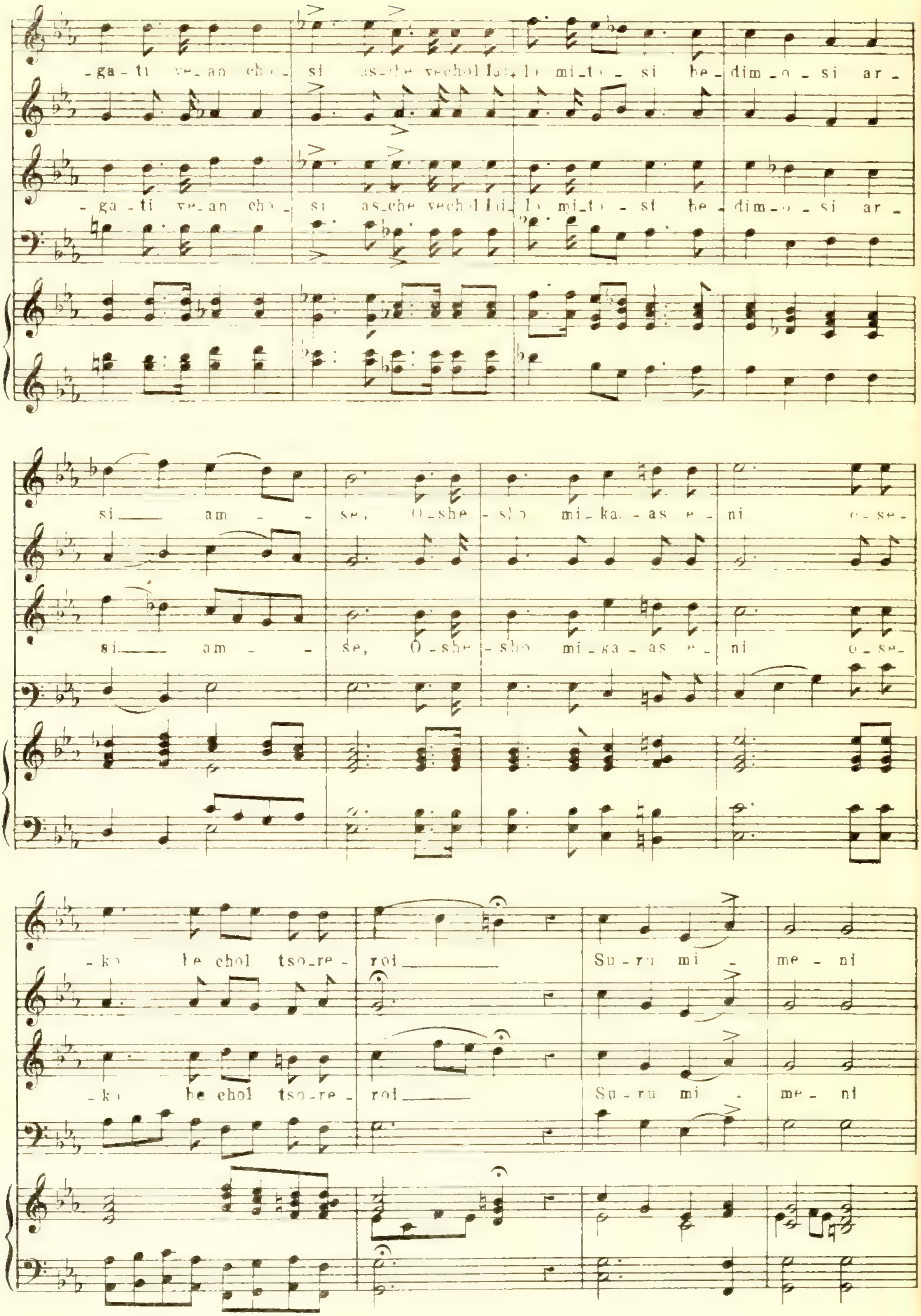
-ga - ti ve - an cho - si as - che vechol la - lo mi - to - si be - dim - o - si ar -
-ga - ti ve - an cho - si as - che vechol la - lo mi - to - si be - dim - o - si ar -
si am - - se, O - she - sho mi - ka - as e - ni o - se -
si am - - se, O - she - sho mi - ka - as e - ni o - se -
- ko be chol tso - re - roi Su - ru mi - me - ni
- ko be chol tso - re - roi Su - ru mi - me - ni

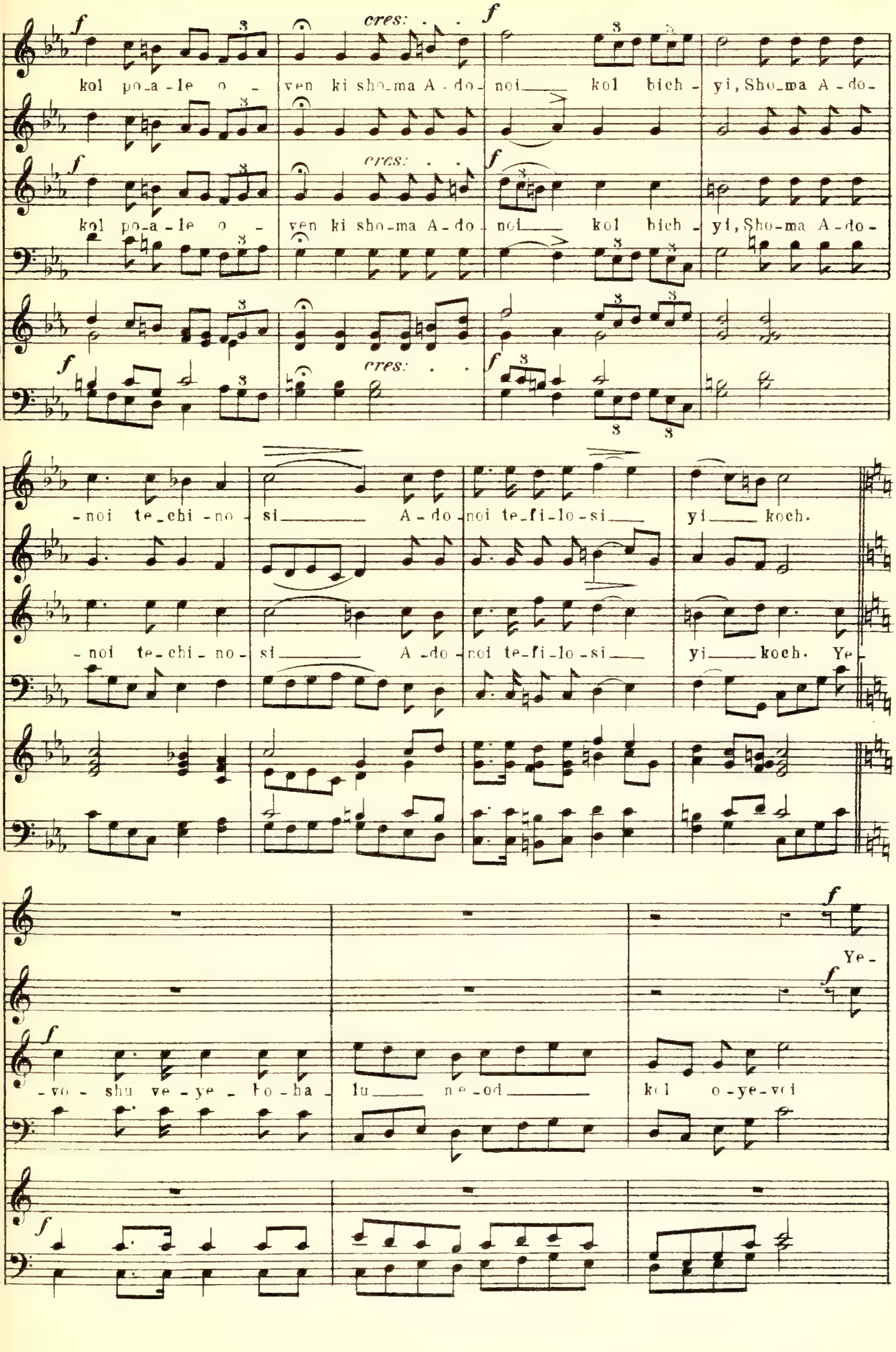
f
cres:
kol po-a-le o - ven ki sho-ma A-do-noi kol bich - yi, Sho-ma A-do-
kol po-a-le o - ven ki sho-ma A-do-noi kol bich - yi, Sho-ma A-do-
-noi te-chi-no-si A-do-noi te-fi-lo-si yi koch.
-noi te-chi-no-si A-do-noi te-fi-lo-si yi koch. Ye-
Ye-
-vo-shu ve-ye-to-ba-lu ne-od kol o-ye-vei

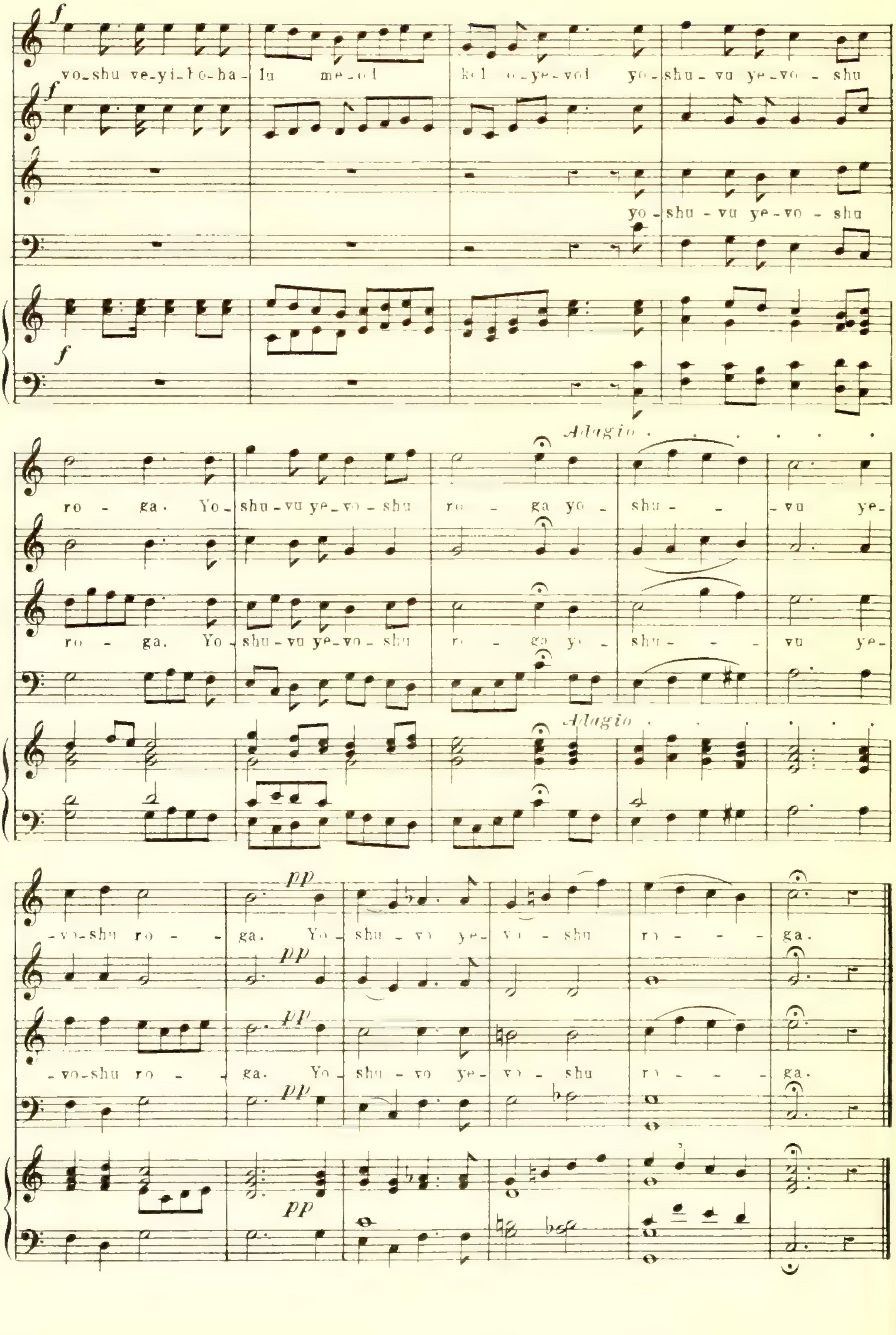

f
vo_shu ve_yi_ho_ha_lu me_od kol o_ye_vol yo_shu_vu ye_vo_shu
f
yo_shu_vu ye_vo_shu
f
Adagio
ro - ga. Yo_shu_vu ye_vo_shu ro - ga yo_ shu - - vu ye_
ro - ga. Yo_shu_vu ye_vo_shu ro - ga yo_ shu - - - vu ye_
Adagio
_vo_shu ro - ga. Yo_ shu - vo ye_ vo - shu ro - - - ga.
pp
_vo_shu ro - ga. Yo_ shu - vo ye_ vo - shu ro - - - ga.
pp

PSALM 15.

Who shall abide in Thy tents O Lord?

Nº 199.

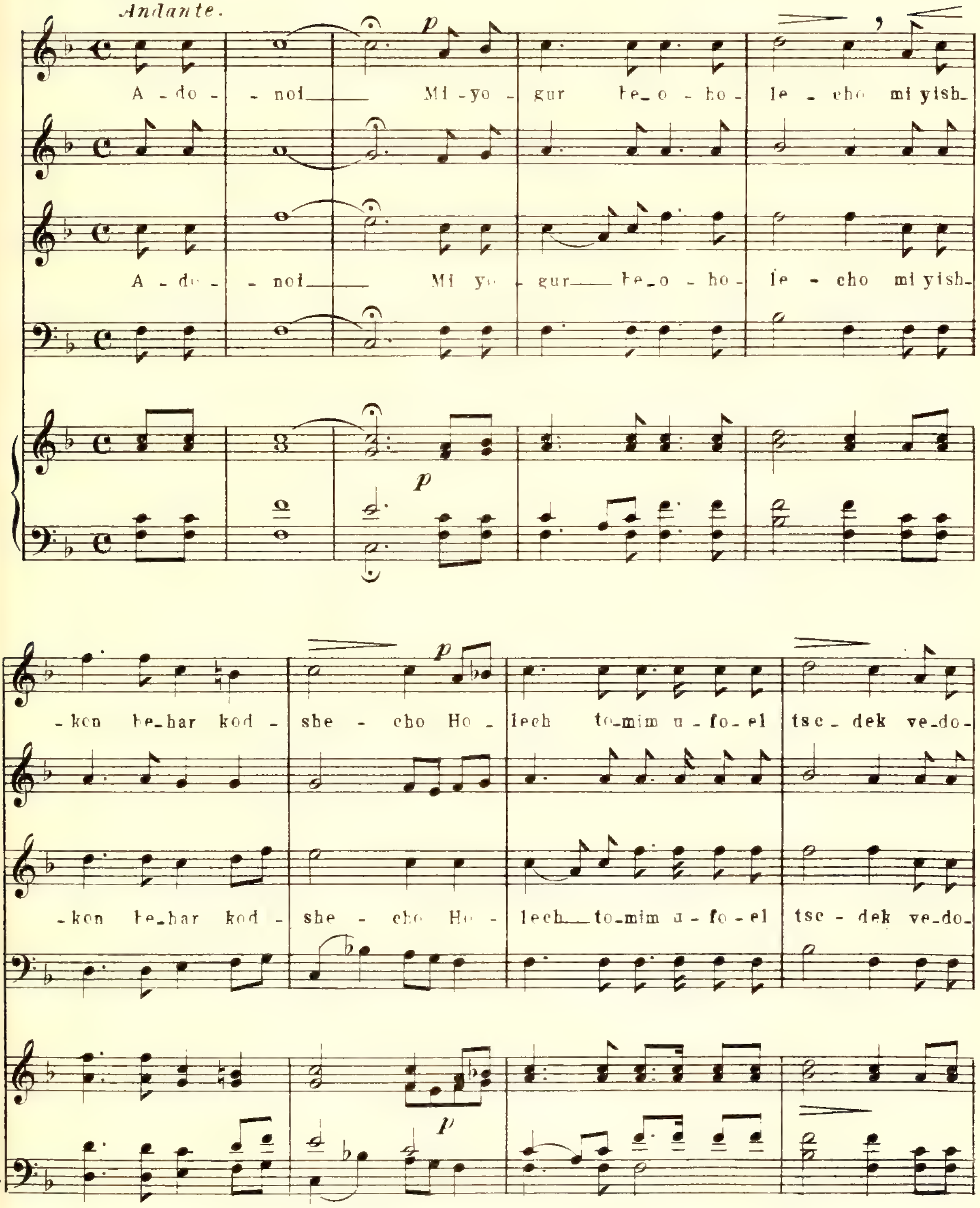

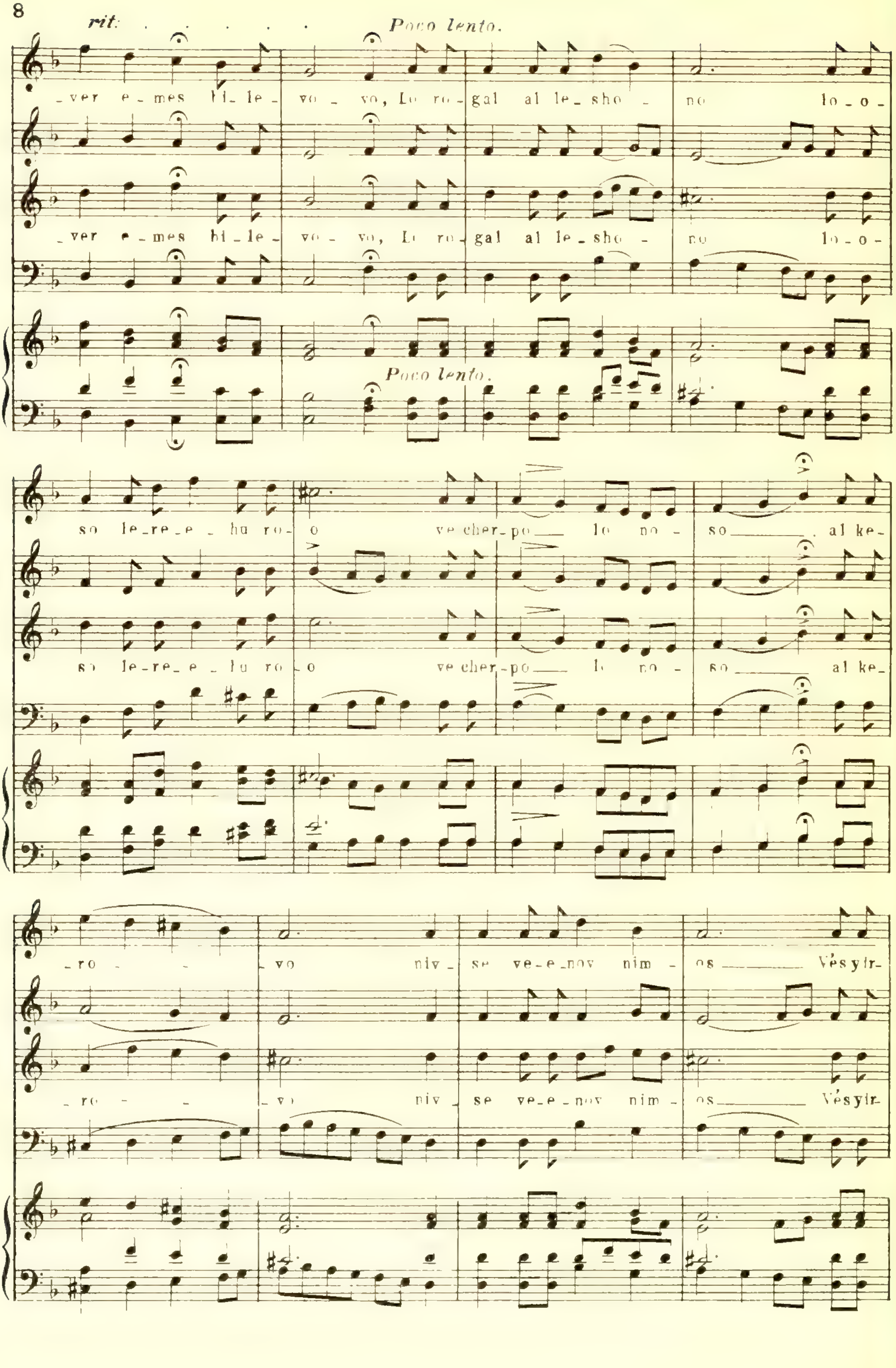
rit: . . . . . . Poco lento.
_ver e_mes bi_le_ vo_ vo, Lo ro_gal al le_sho_ no lo_o_
_ver e_mes bi_le_ vo_ vo, Lo ro_gal al le_sho_ no lo_o_
Poco lento.
so le_re_e_hu ro_ o vecher_po lo no_ so al ke_
so le_re_e_hu ro_ o vecher_po lo no_ so al ke_
_ro_ _vo niv_ se ve_e_nov nim_ os Vésyir_
_ro_ _vo niv_ se ve_e_nov nim_ os Vésyir_

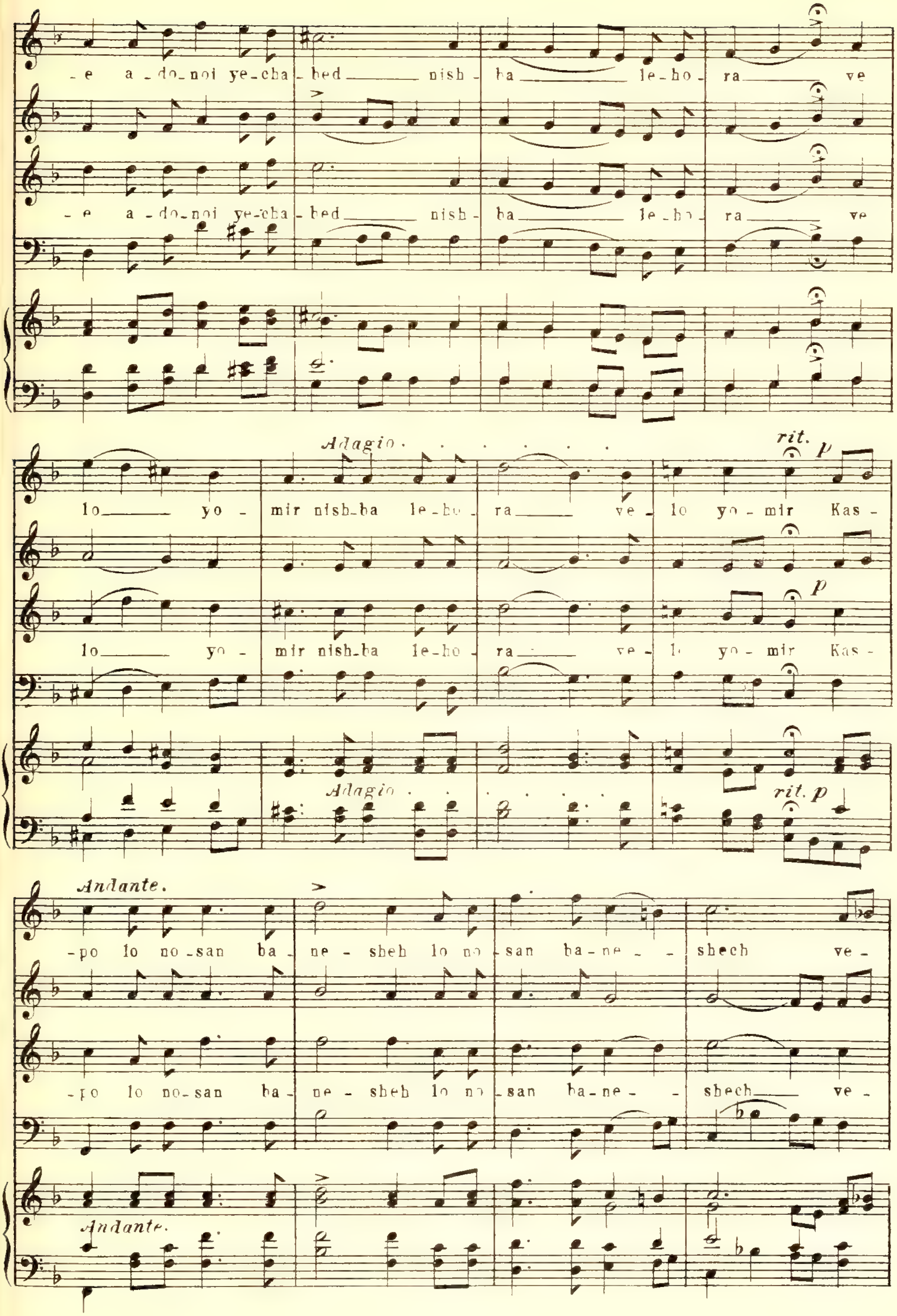
-e a-do-noi ye-cha-bed nish-ba le-ho-ra ve
-e a-do-noi ye-cha-bed nish-ba le-ho-ra ve
Adagio
rit. p
lo yo-mir nish-ba le-ho-ra ve-lo yo-mir Kas-
lo yo-mir nish-ba le-ho-ra ve-lo yo-mir Kas-
Adagio
rit. p
Andante.
-po lo no-san ba-ne-sheb lo no-san ba-ne-shech ve-
-po lo no-san ba-ne-sheb lo no-san ba-ne-shech ve-
Andante.

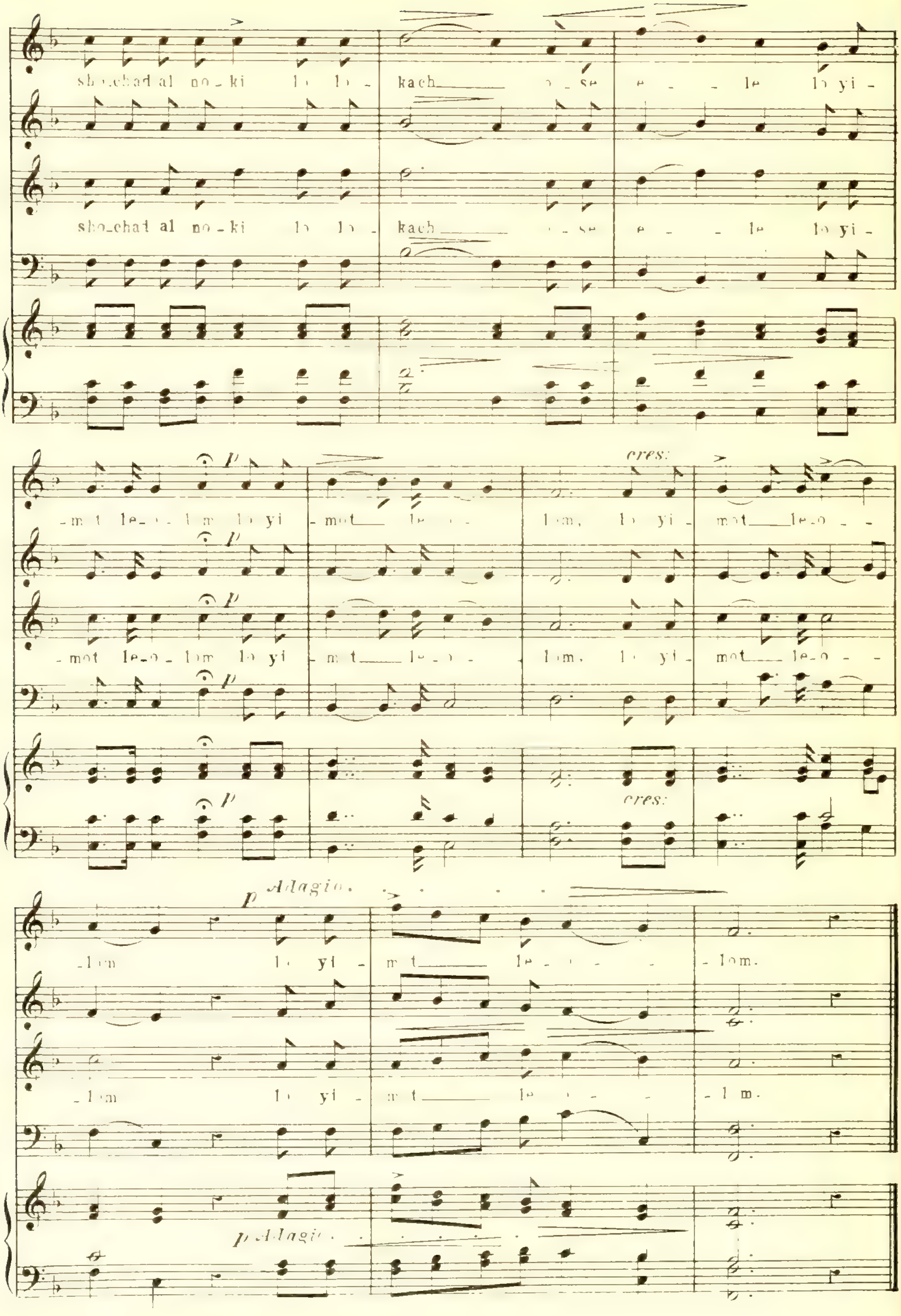
sho_chad al no_ki lo lo_ kach o_se e le lo yi_
_mot le_o_lom lo yi _mot le lom, lo yi_ mot le_o
cres:
p
Adagio.
lom lo yi mot le_ _lom.
p Adagio.

PSALM 16.

Guard me O God, for in Thee I put my trust.

Nº 200.

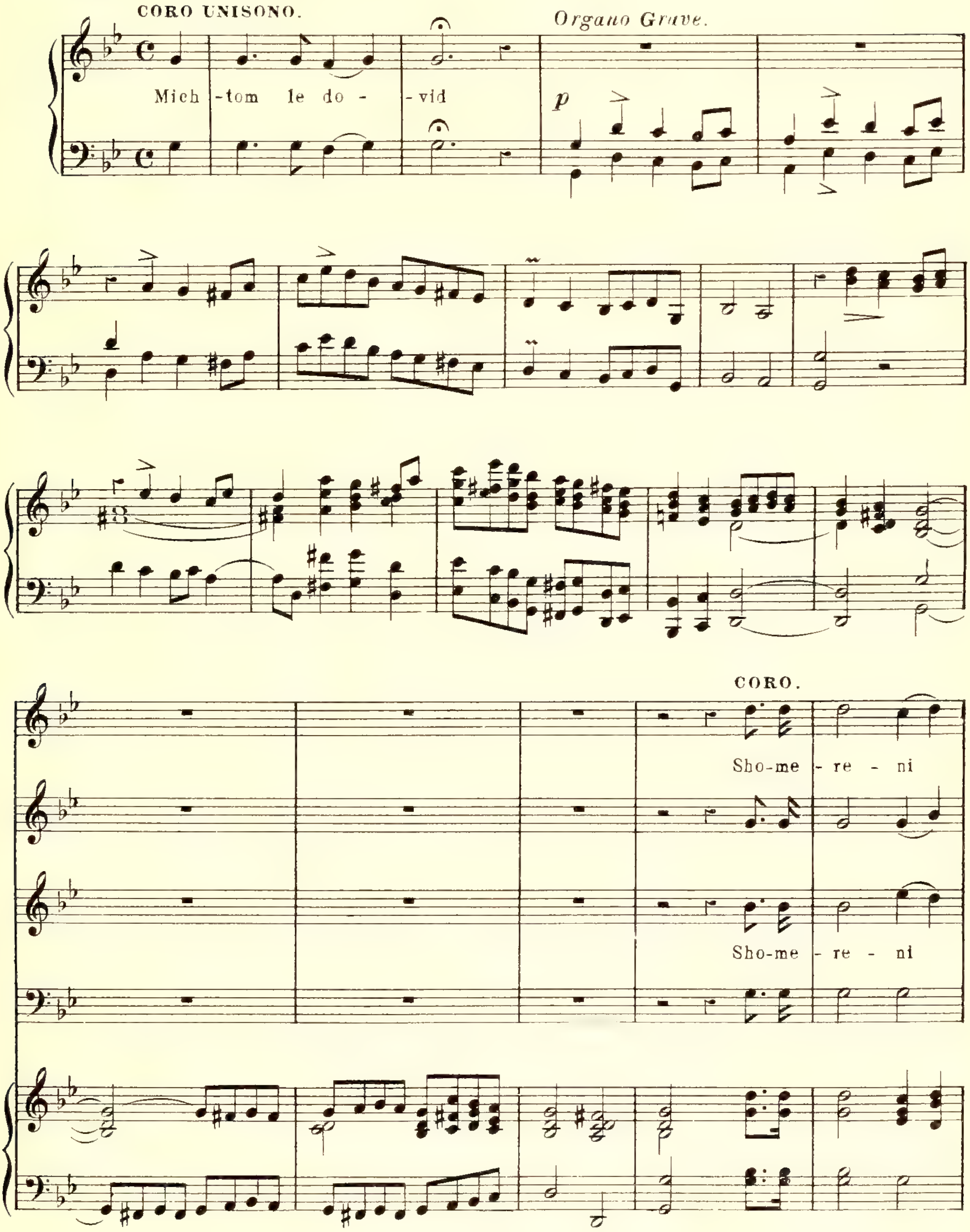

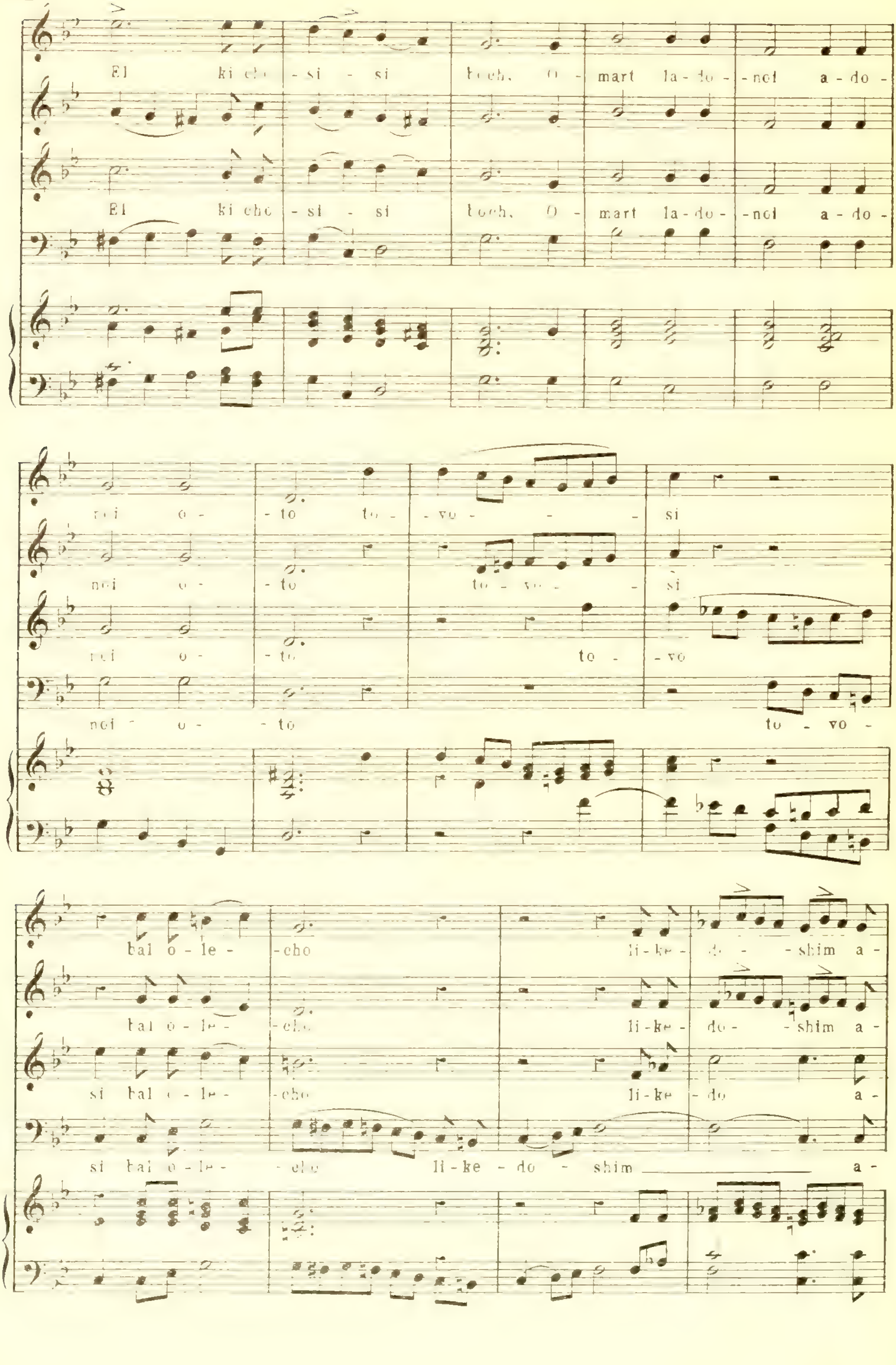
El ki cho - si - si toch, O - mart la - do - - nol a - do -
El ki cho - si - si toch, O - mart la - do - - nol a - do -
nei o - - to to - - vo - - si
nei o - - to to - vo - - si
nei o - - to to - - vo
nei - o - - to to - vo -
bal o - le - - cho li - ke - do - - shim a -
bal o - le - - cho li - ke - do - - shim a -
si bal o - le - - cho li - ke - do a -
si bal o - le - - cho li - ke - do - shim a -

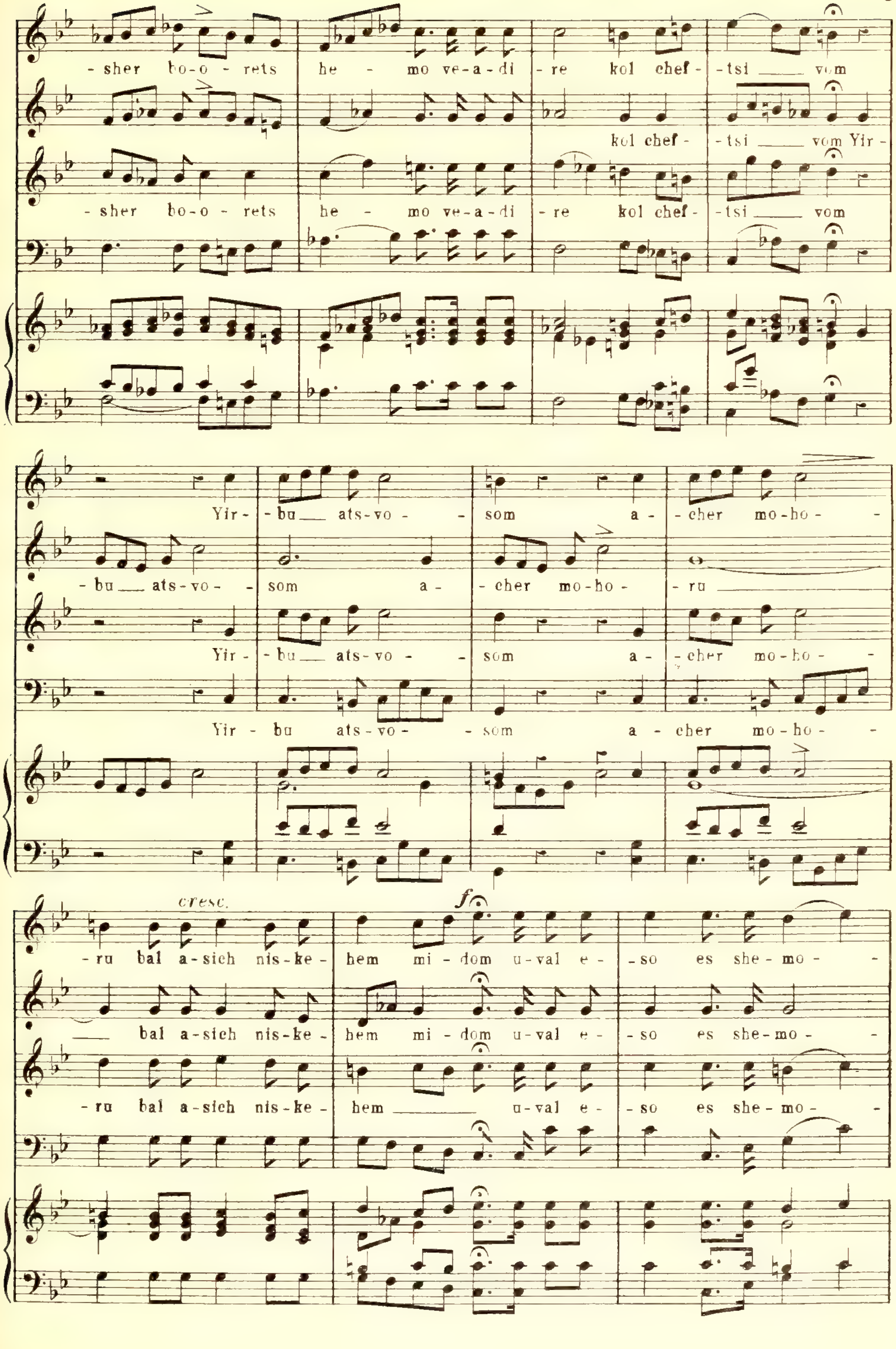
- sher bo-o - rets he - mo ve-a-di - re kol chef - - tsi vom
kol chef - - tsi vom Yir -
- sher bo-o - rets he - mo ve-a-di - re kol chef - - tsi vom
Yir - - bu ats-vo - - som a - - cher mo-ho -
- bu ats-vo - - som a - - cher mo-ho - - ru
Yir - - bu ats-vo - - som a - - cher mo-ho -
Yir - bu ats-vo - - som a - cher mo-ho -
cresc.
f
- ru bal a-sich nis-ke - hem mi - dom u-val e - - so es she - mo -
bal a-sich nis-ke - hem mi - dom u-val e - - so es she-mo -
- ru bal a-sich nis-ke - hem u-val e - - so es she - mo -

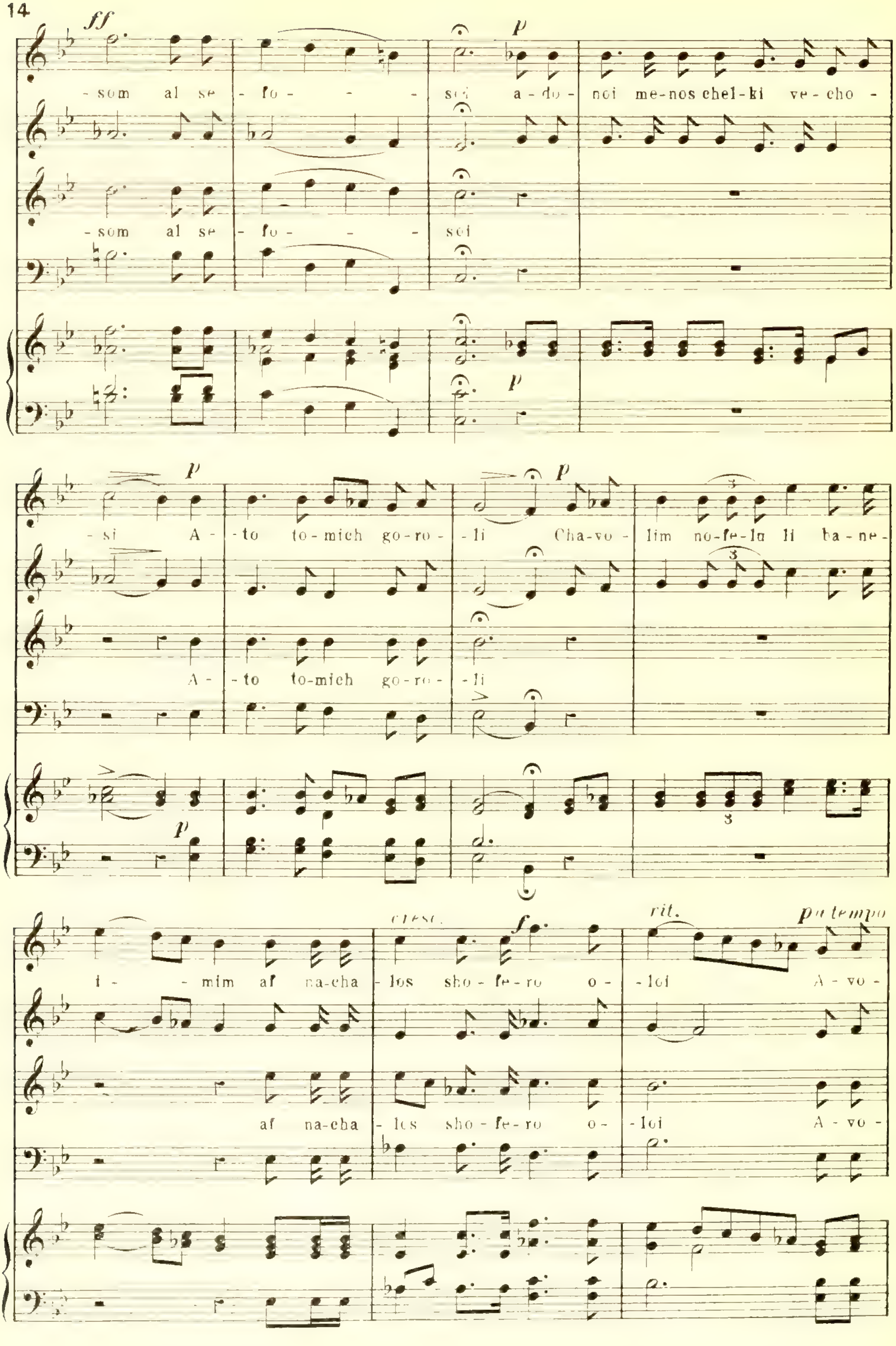
ff
p
- som al se - fo - - - sei a - do - noi me-nos chel-ki ve - cho -
- som al se - fo - - - sei
p
- si A - to to - mich go - ro - - li Cha-vo - lim no-fe-lu li ba - ne -
A - to to-mich go - ro - - li
cresc.
f
rit.
p a tempo
i - - mim af na-cha - los sho - fe - ro o - - loi A - vo -
af na-cha - los sho - fe - ro o - - loi A - vo -

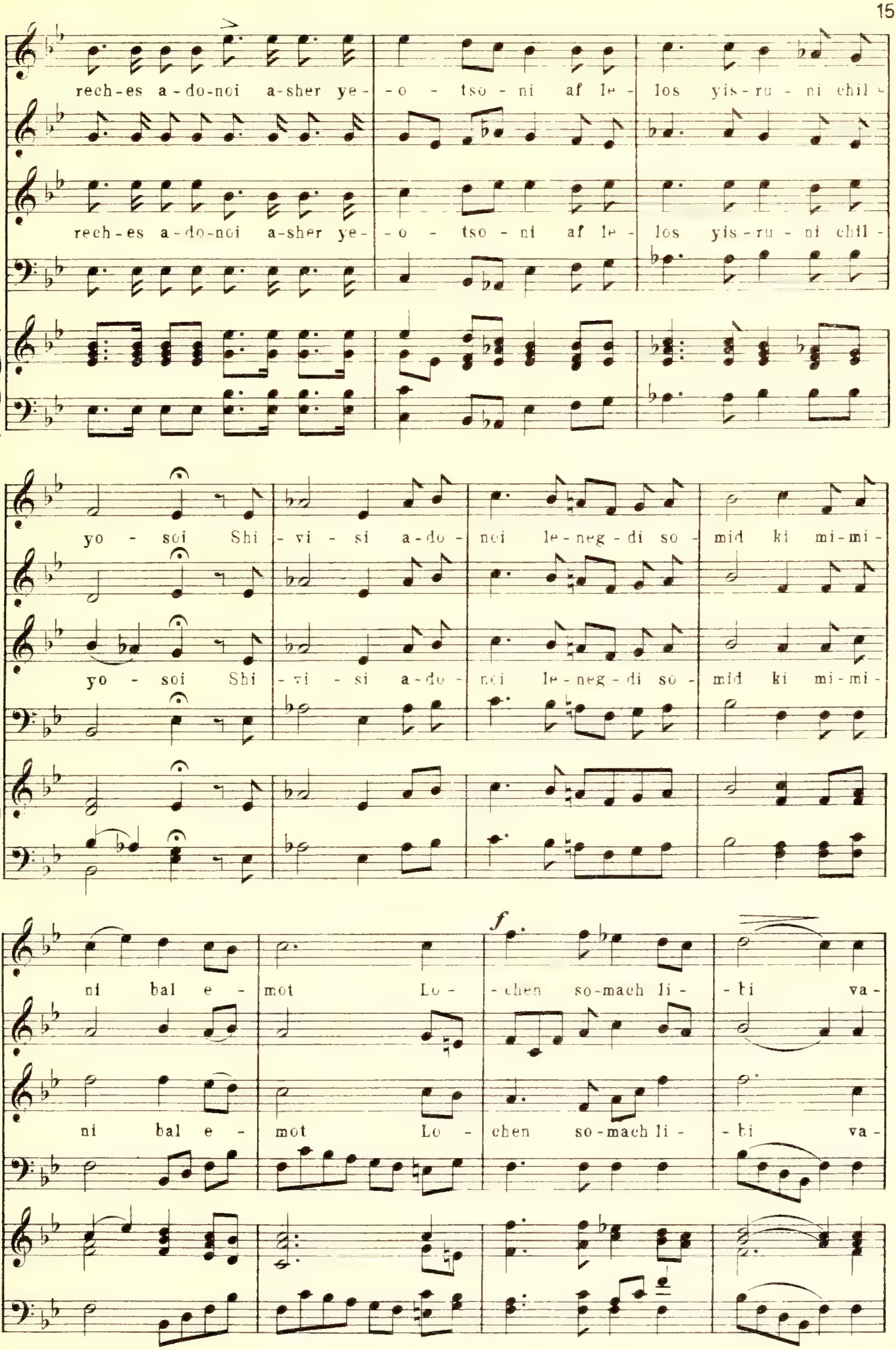
rech-es a-do-noi a-sher ye- -o - tso - ni af le - los yis-ru - ni chil -
rech-es a-do-noi a-sher ye- -o - tso - ni af le - los yis-ru - ni chil -
yo - soi Shi - vi - si a-do - nei le-neg-di so - mid ki mi-mi-
yo - soi Shi - vi - si a-do - nei le-neg-di so - mid ki mi-mi-
ni bal e - mot Lo - - chen so-mach li - - ti va-
f
ni bal e - mot Lo - chen so-mach li - - ti va-

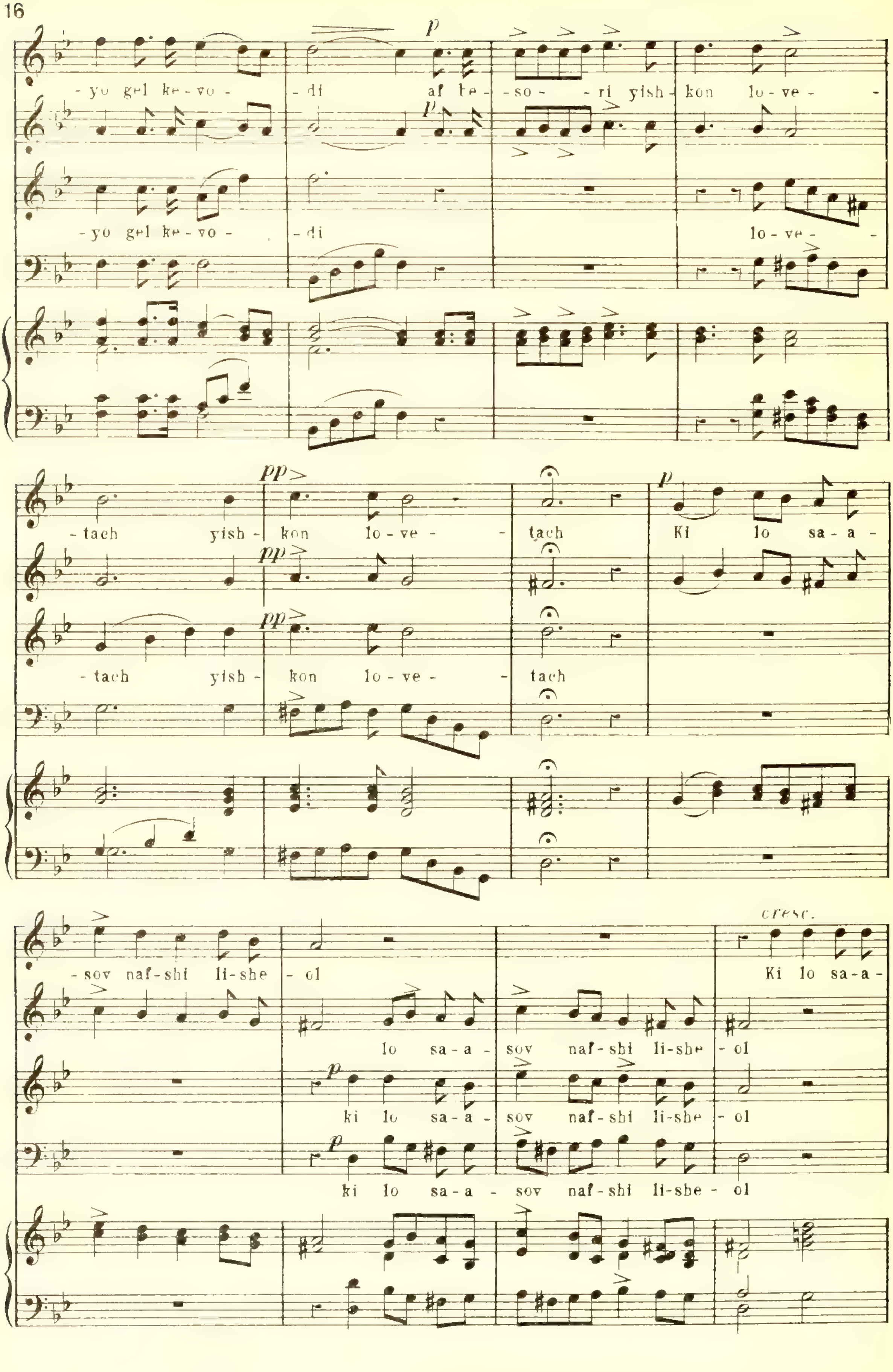
-yo gel ke-vo- -di af te- -so- -ri yish- kon lo-ve-
-yo gel ke-vo- -di lo-ve-
-tach yish- kon lo-ve- tach Ki lo sa-a-
-tach yish- kon lo-ve- tach
-sov naf-shi li-she -ol Ki lo sa-a-
lo sa-a- sov naf-shi li-she -ol
ki lo sa-a- sov naf-shi li-she -ol
ki lo sa-a- sov naf-shi li-she -ol
p
pp
cresc.

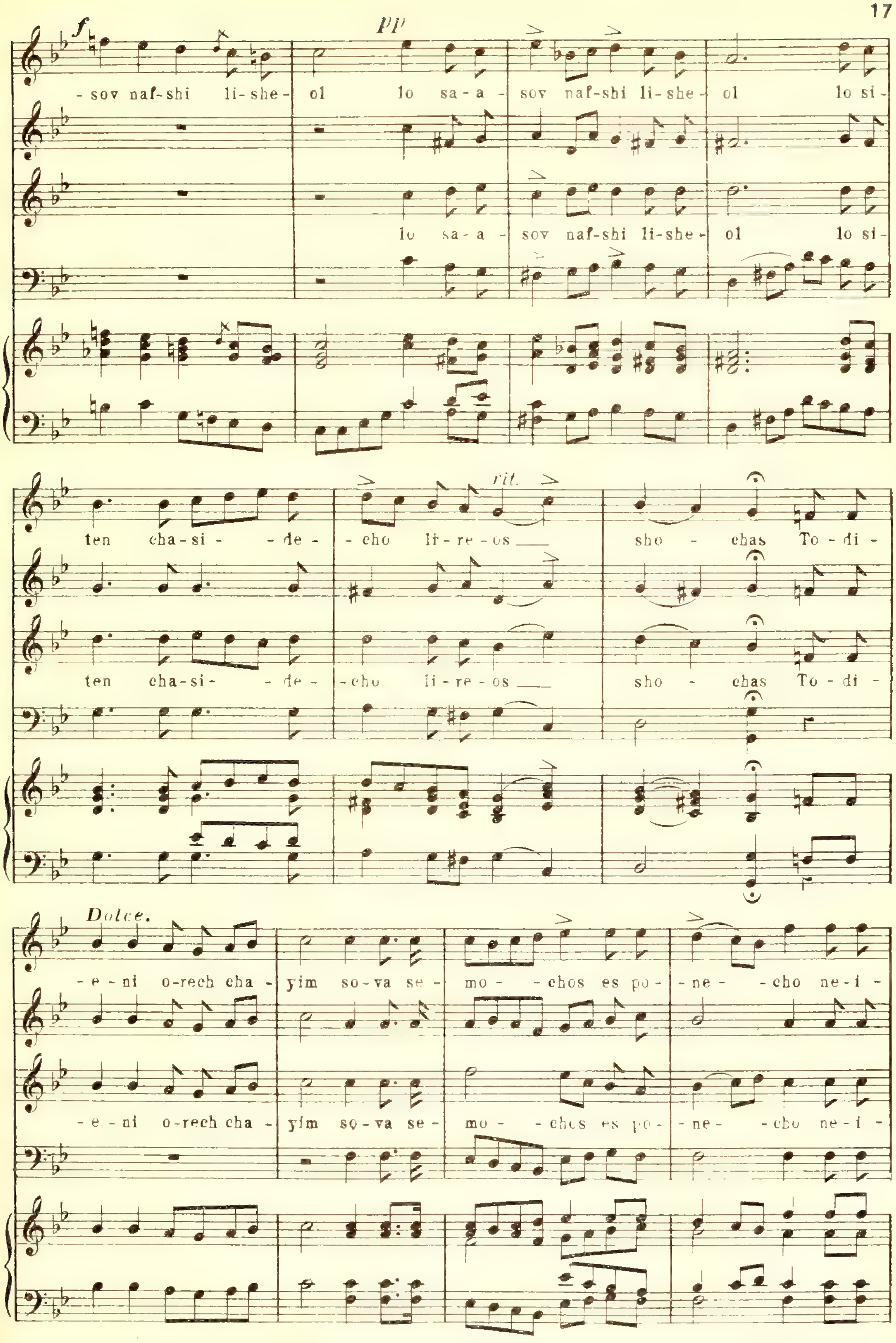
f
pp
-sov naf-shi li-she- ol lo sa-a- sov naf-shi li-she- ol lo si-
lo sa-a- sov naf-shi li-she- ol lo si-
rit.
ten cha-si- -de- -cho li-re-os shochas To-di-
ten cha-si- -de- -cho li-re-os shochas To-di-
Dolce.
-e-ni o-rech cha- yim so-va se- mo- -chos es po- -ne- -cho ne-i-
-e-ni o-rech cha- yim so-va se- mo- -chos es po- -ne- -cho ne-i-

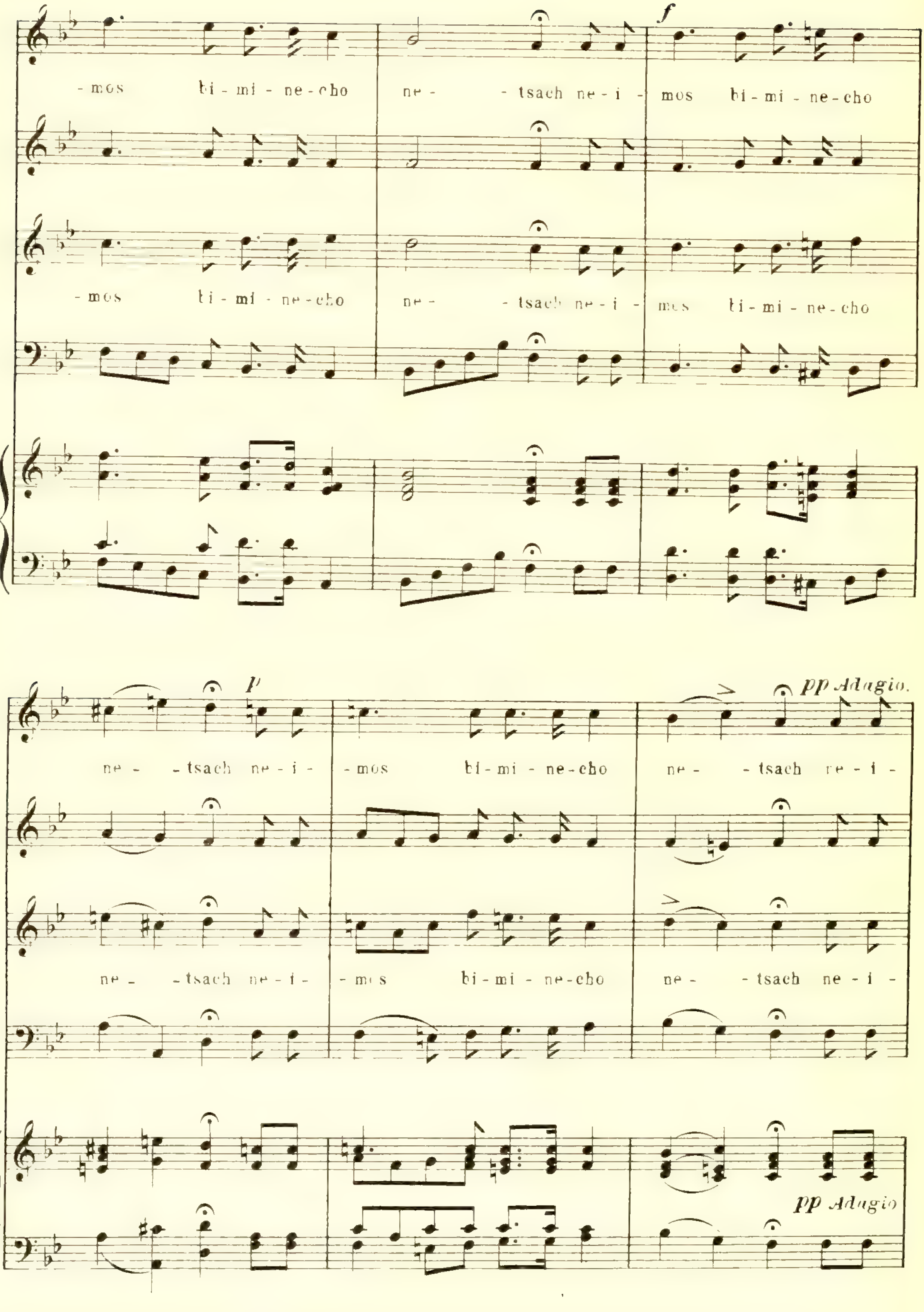
f
-mos bi-mi-ne-cho ne- -tsach ne-i- mos bi-mi-ne-cho
-mos bi-mi-ne-cho ne- -tsach ne-i- mos bi-mi-ne-cho
p
pp Adagio.
ne- -tsach ne-i- -mos bi-mi-ne-cho ne- -tsach ne-i-
ne- -tsach ne-i- -mos bi-mi-ne-cho ne- -tsach ne-i-
pp Adagio

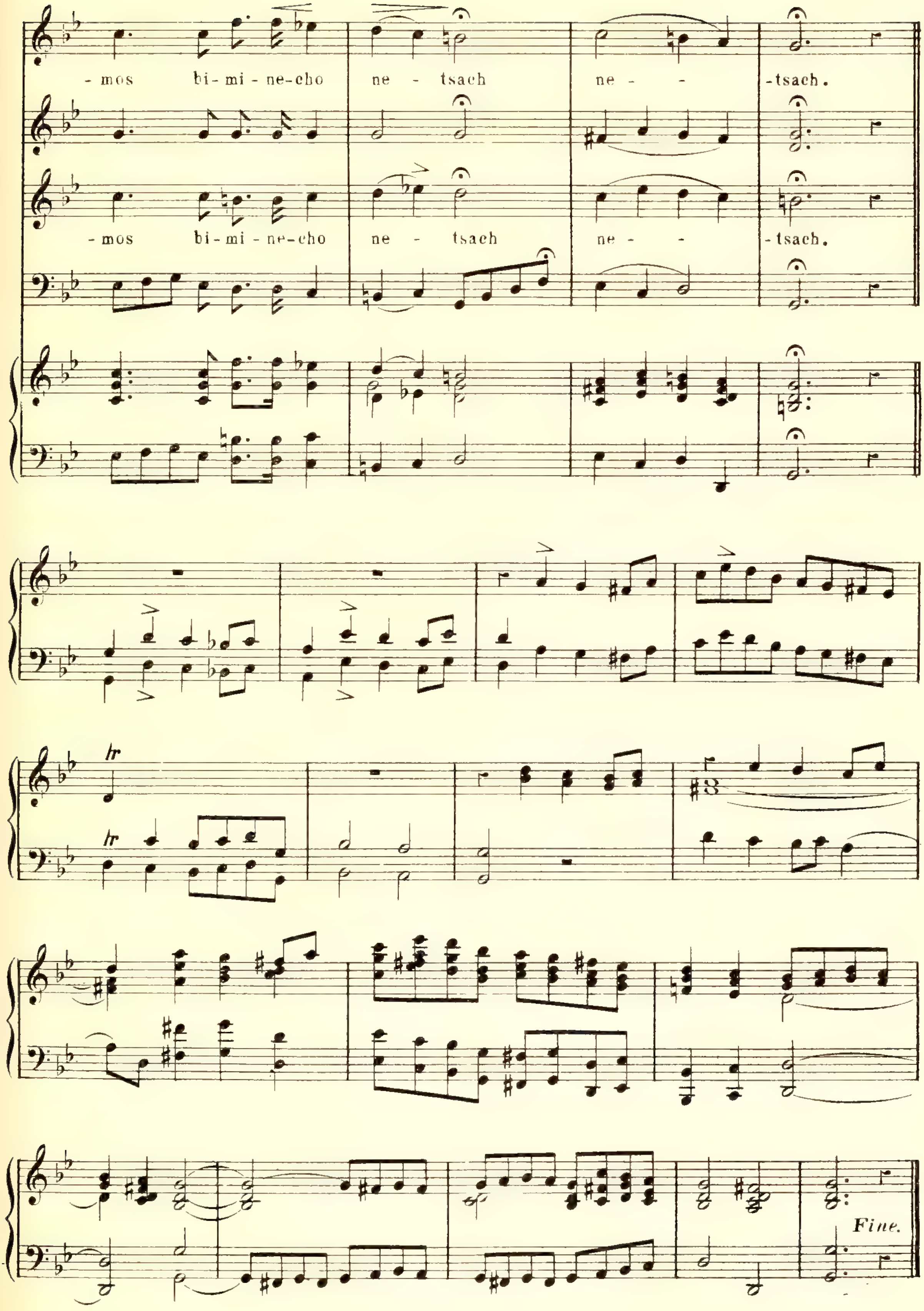
-mos bi-mi-ne-cho ne - tsach ne - - -tsach.
-mos bi-mi-ne-cho ne - tsach ne - - -tsach.
Fine.

PSALM 21.

Nº 201.

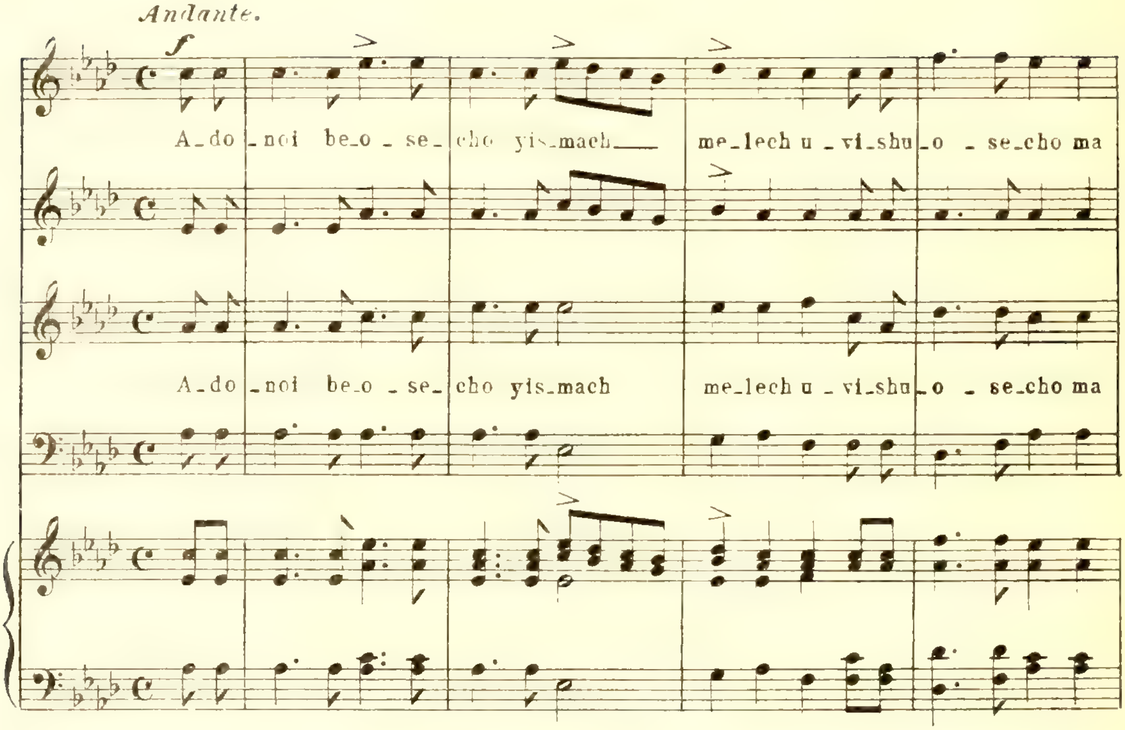

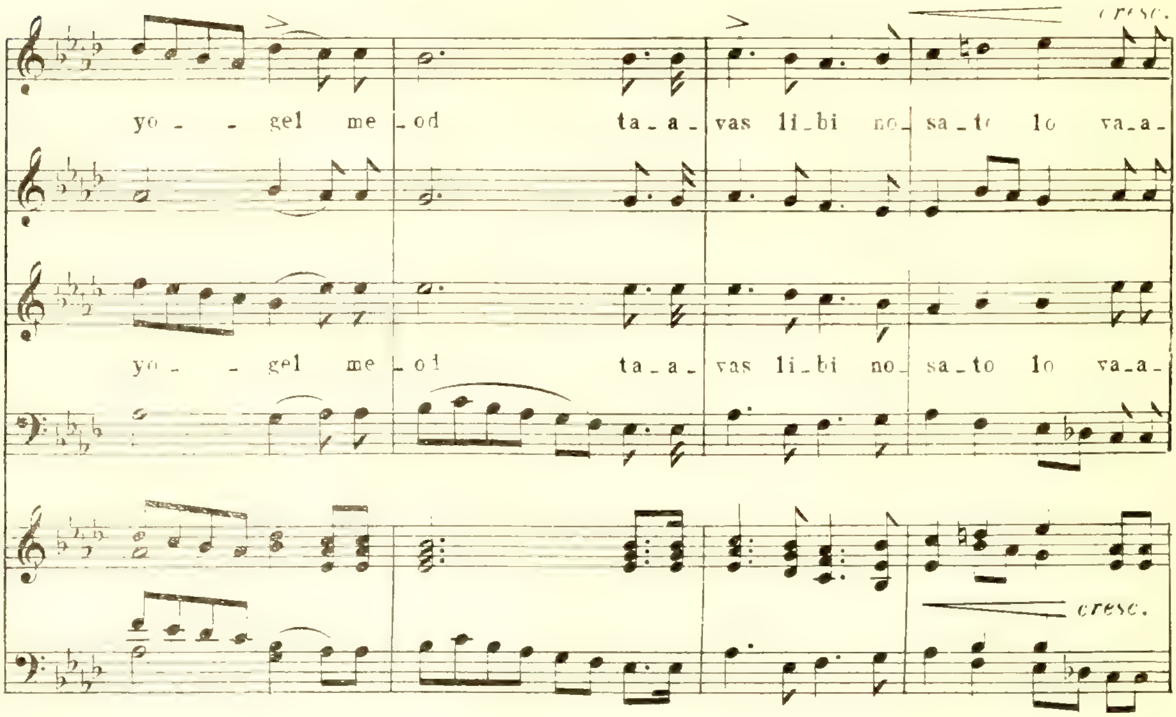

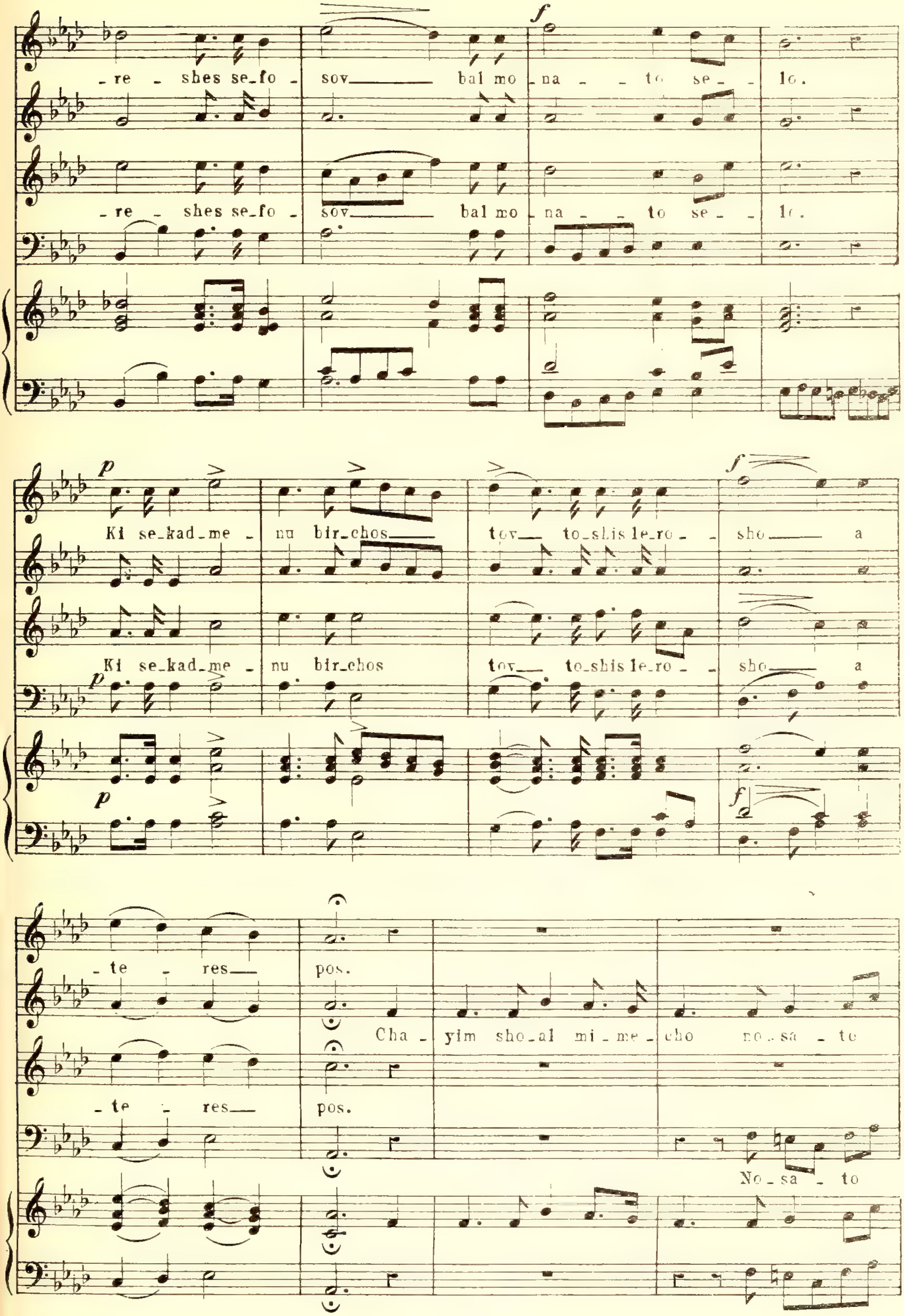
f
_re _ shes se_fo _ sov bal mo _na _ _ to se _ _ lo.
_re _ shes se_fo _ sov bal mo _na _ _ to se _ _ lo.
p
Ki se_kad_me _ nu bir_chos tov to_shis le_ro _ _ sho a
Ki se_kad_me _ nu bir_chos tov to_shis le_ro _ _ sho a
_te _ res pos.
Cha _ yim sho_al mi _ me _ cho no _ sa _ te
_te _ res pos.
No _ sa _ to

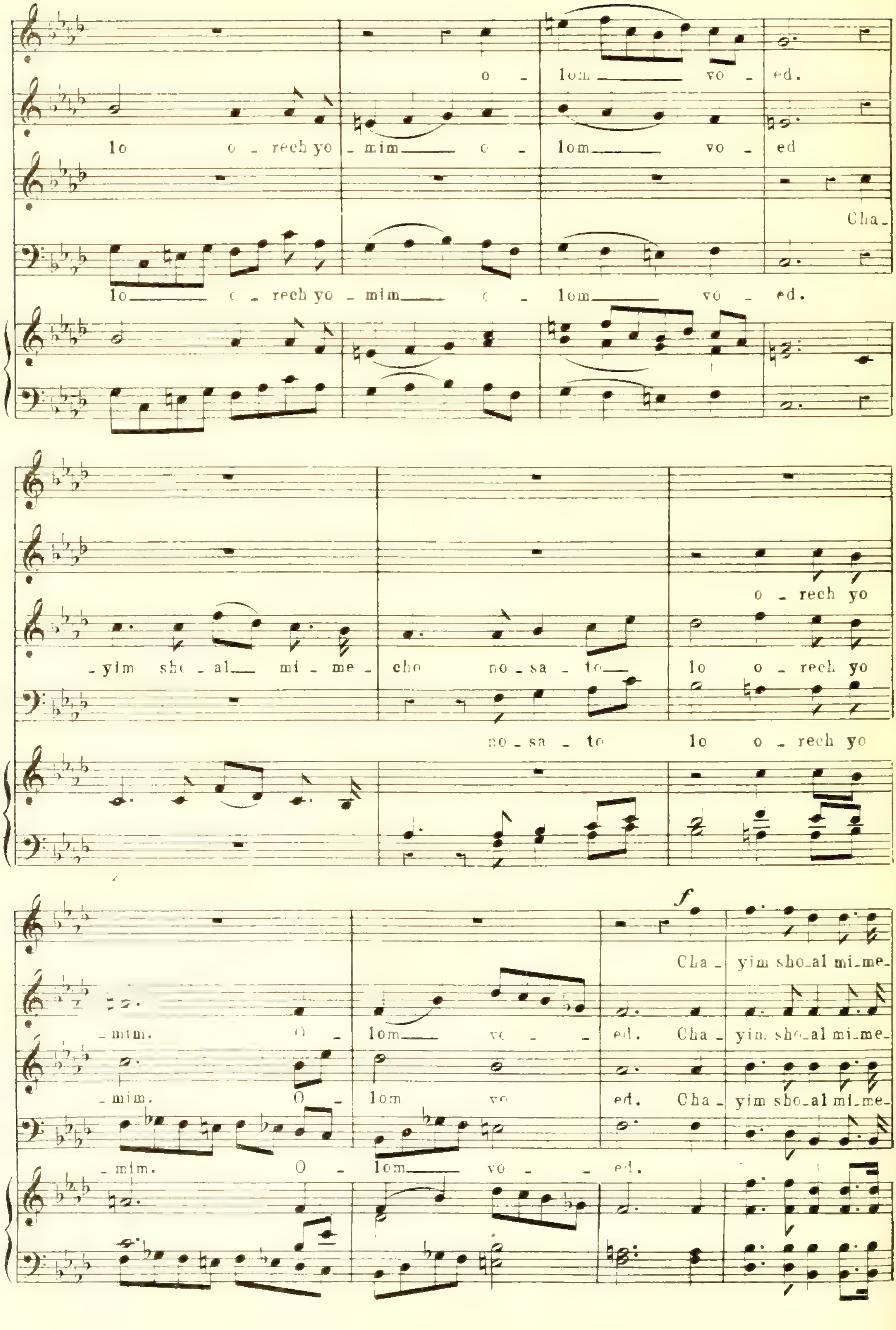
o - lom vo - ed.
lo o - rech yo - mim o - lom vo - ed
Cha -
lo o - rech yo - mim o - lom vo - ed.
o - rech yo
- yim sho - al mi - me - cho no - sa - to lo o - rech yo
no - sa - to lo o - rech yo
f
Cha - yim sho - al mi - me -
- mim. O - lom vo - ed. Cha - yim sho - al mi - me -
- mim. O - lom vo - ed. Cha - yim sho - al mi - me -
- mim. O - lom vo - ed.

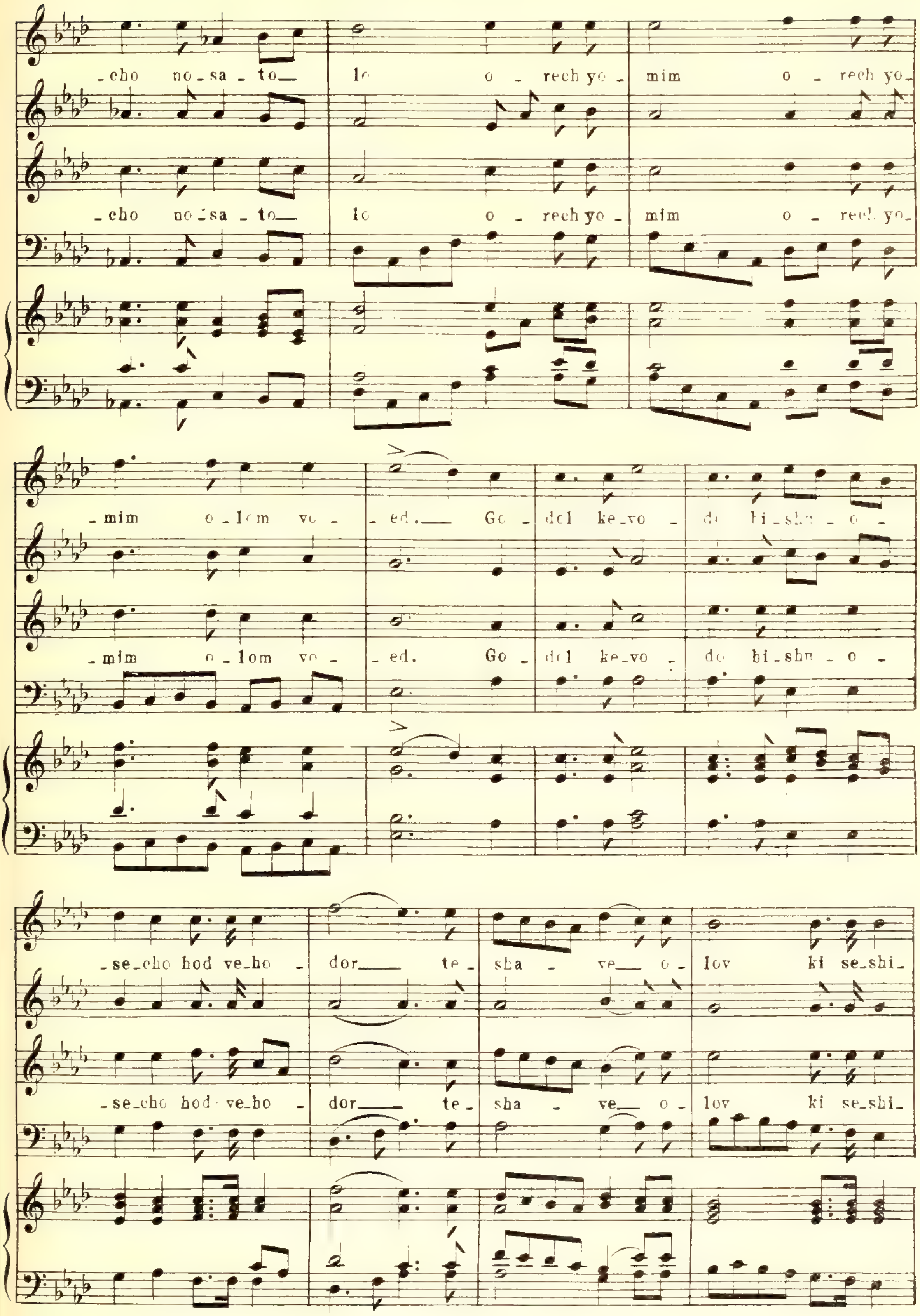

-cho no-sa - to- lo o - rech yo - mim o - rech yo-
-cho no-sa - to- lo o - rech yo - mim o - rech yo-
-mim o - lom vo - - ed. Go - del ke-vo - do bi-shu - o -
-mim o - lom vo - - ed. Go - del ke-vo - do bi-shu - o -
-se-cho hod ve-ho - dor te - sha - ve- o - lov ki se-shi-
-se-cho hod ve-ho - dor te - sha - ve- o - lov ki se-shi-

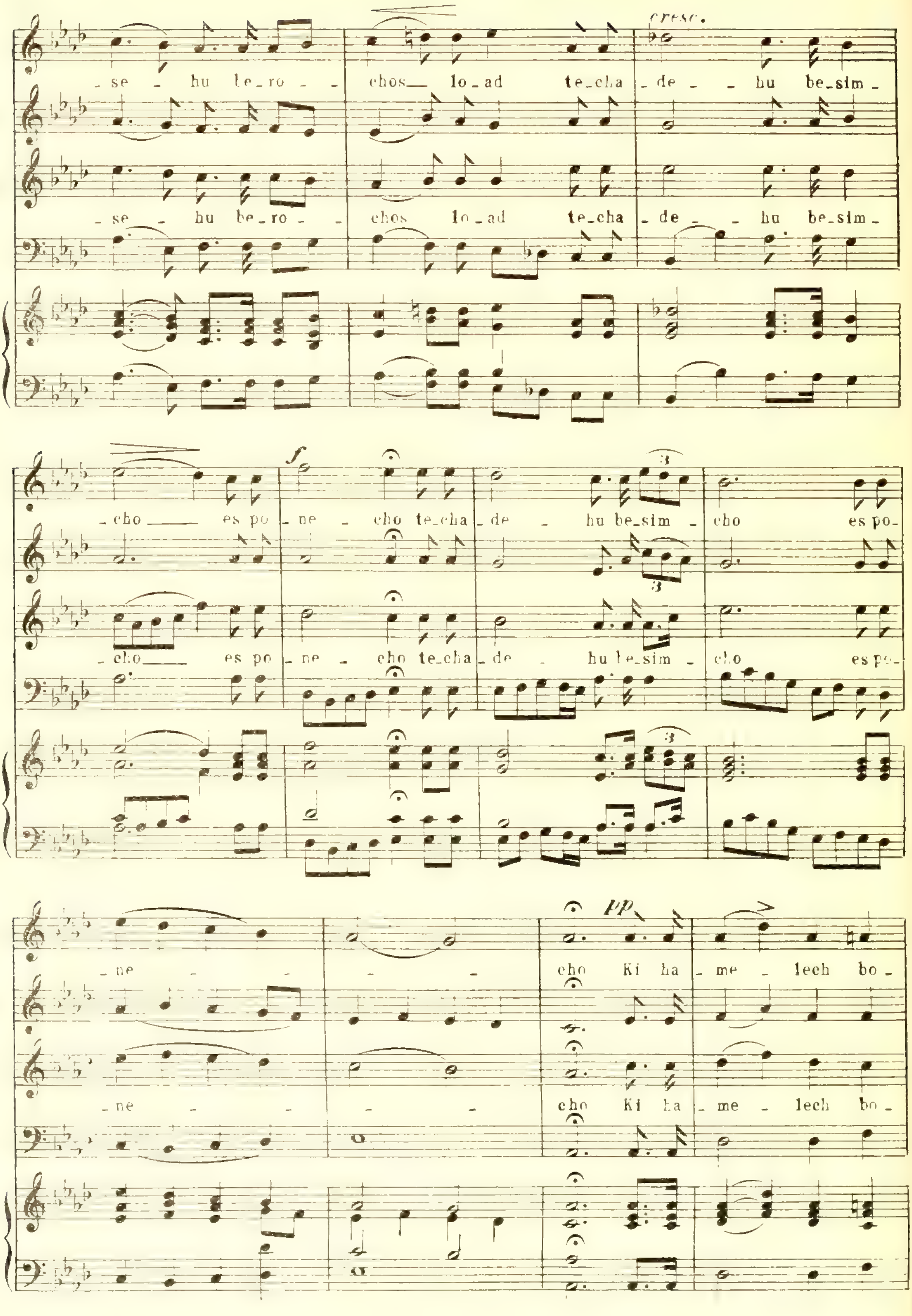
cresc.
_se _ hu te_ro _ _ chos__ lo_ad te_cha _de _ _ hu be_sim _
_se _ hu be_ro _ _ chos lo_ad te_cha _de _ _ hu be_sim _
f
_cho ___ es po _ne _ cho te_cha _de _ hu be_sim _ cho es po_
_cho ___ es po _ne _ cho te_cha _de _ hu be_sim _ cho es po_
pp
_ne _ _ _ _ cho Ki ha _me _ lech bo_
_ne _ _ _ _ cho Ki ha _me _ lech bo_

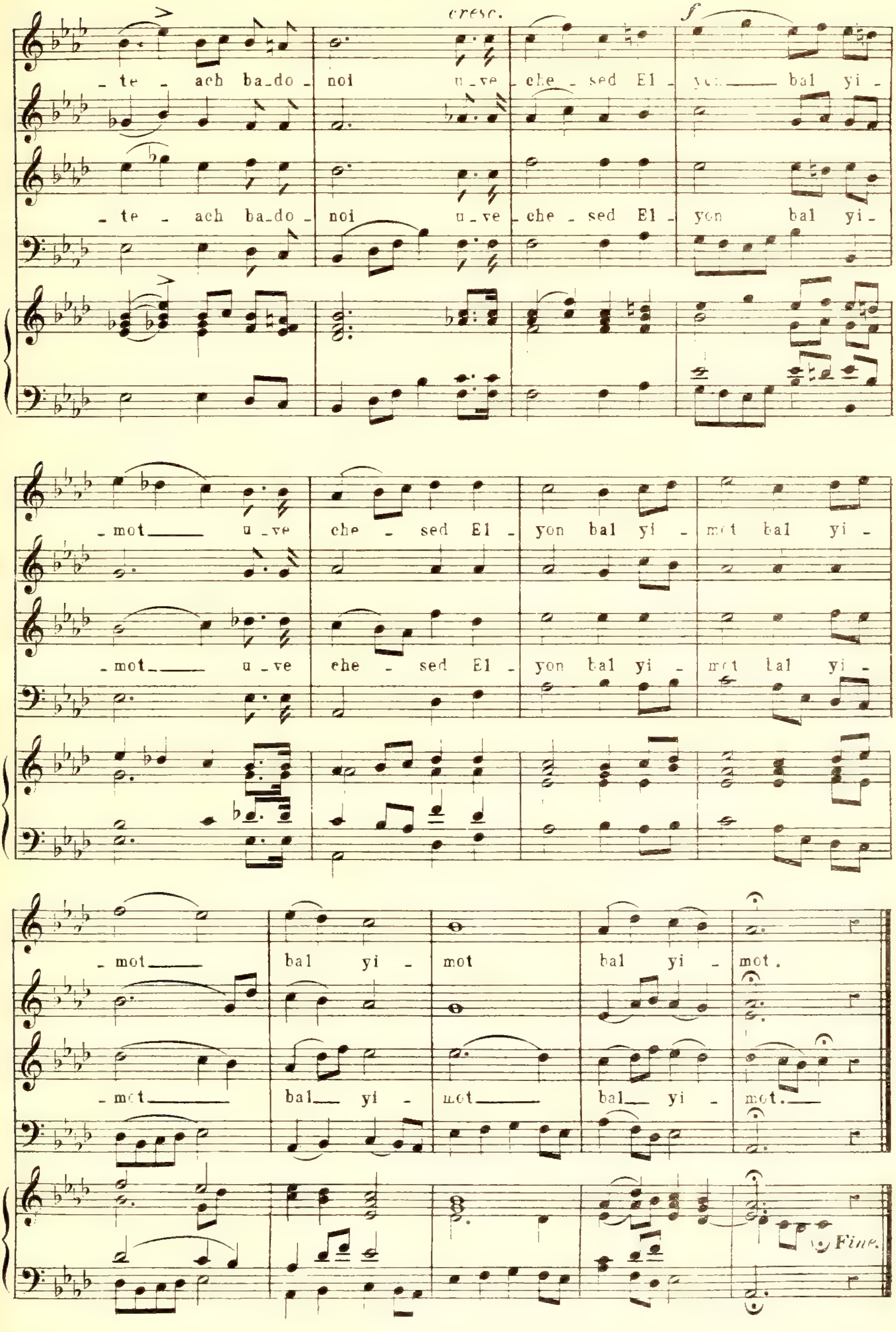
cresc.
f
_te _ ach ba_do _ noi u_ve _che _ sed El _ yon bal yi _
_mot u_ve che - sed El _ yon bal yi _ mot bal yi _
_mot bal yi _ mot bal yi _ mot.
Fine.

PSALM 23.

№ 202.

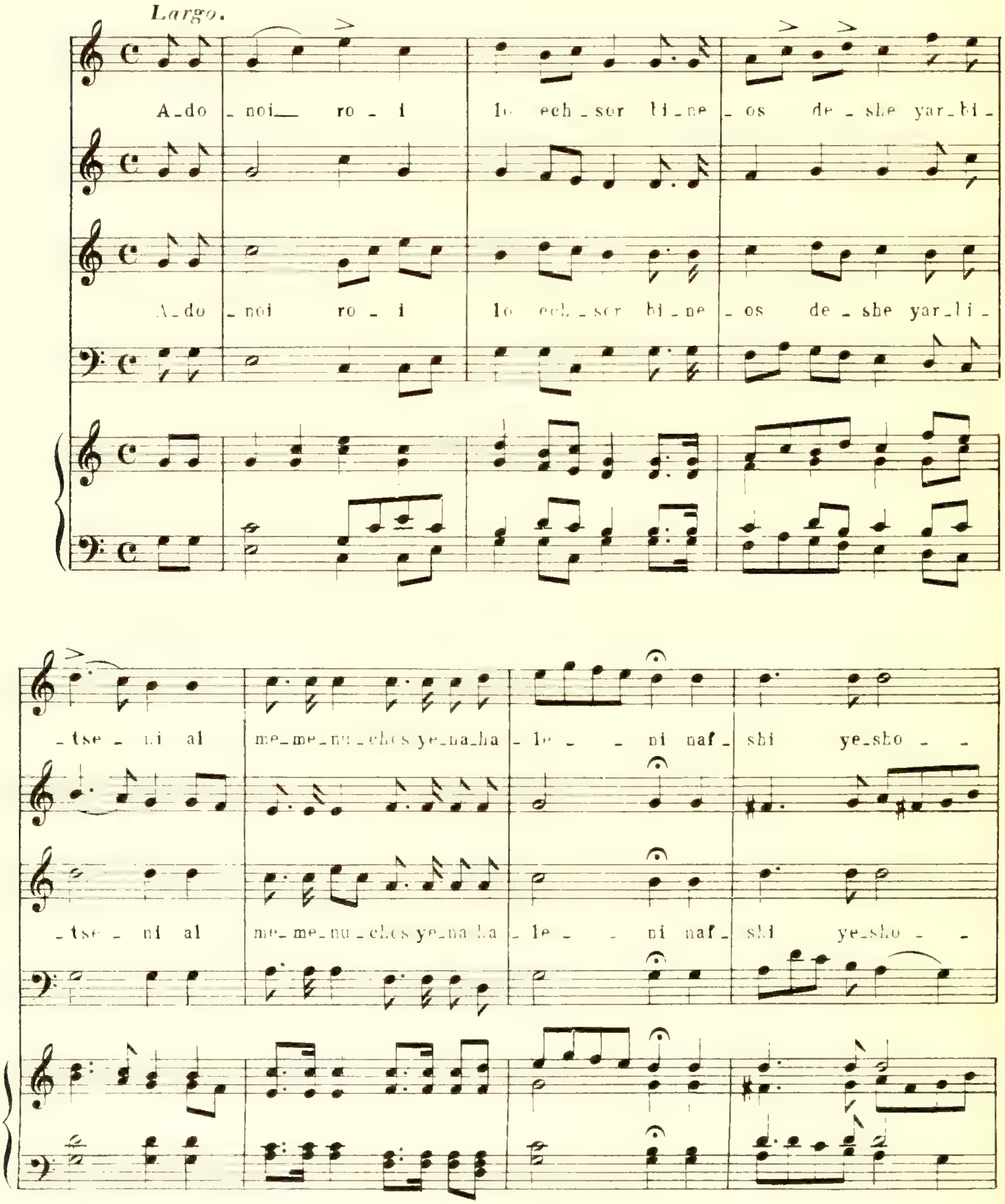
Largo.
A_do _noi_ ro _ i lo ech_sor bi_ne _os de_she yar_bi_
A_do _noi ro _ i lo ech_sor bi_ne _os de_she yar_bi_
_tse _ ni al me_me_nu_ches ye_na_ha _le _ _ ni naf_ shi ye_sho _ _
_tse _ ni al me_me_nu_ches ye_na_ha _le _ _ ni naf_ shi ye_sho _ _

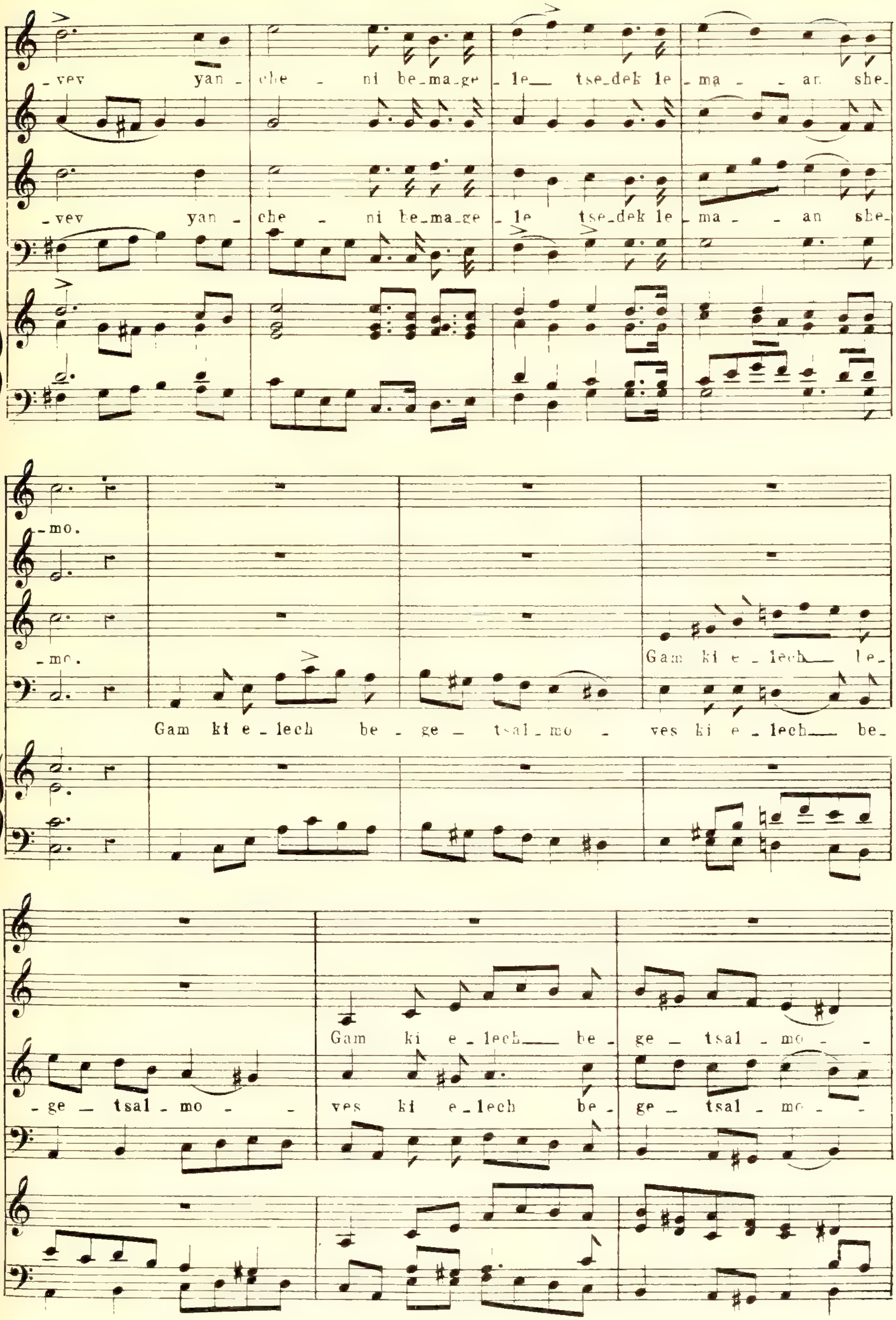
_vev yan _ che _ ni be_ma_ge _ le__ tse_dek le _ ma _ _ an she_
_vev yan _ che _ ni be_ma_ge _ le tse_dek le _ ma _ _ an she_
_mo.
_mo. Gam ki e _ lech__ le_
Gam ki e _ lech be _ ge _ tsal _ mo _ ves ki e _ lech__ be_
Gam ki e _ lech__ be _ ge _ tsal _ mo _ _
_ ge _ tsal _ mo _ _ ves ki e _ lech be _ ge _ tsal _ mo _ _

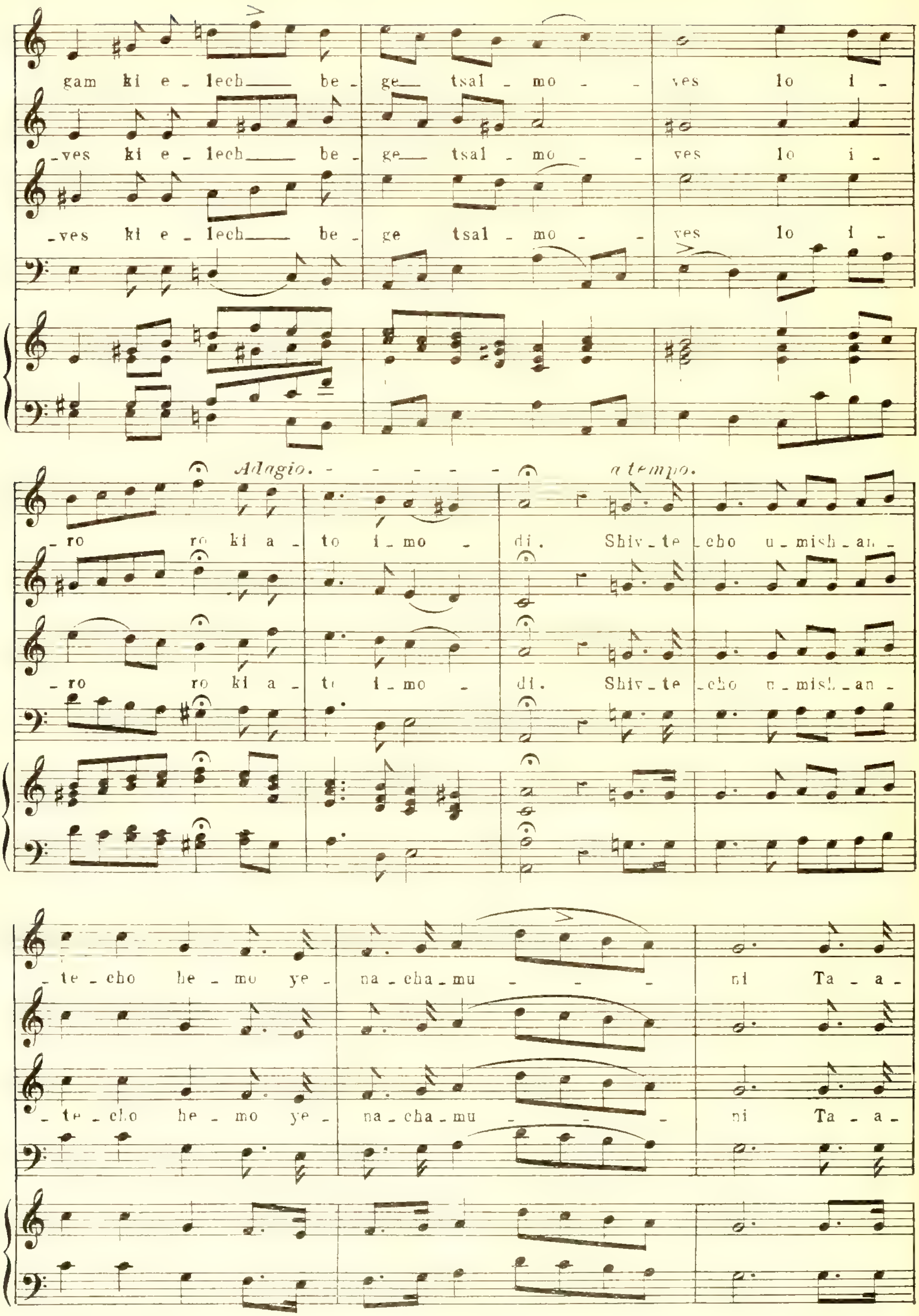
gam ki e - lech — be - ge — tsal - mo - - ves lo i -
- ves ki e - lech — be - ge — tsal - mo - - ves lo i -
- ves ki e - lech — be - ge tsal - mo - - ves lo i -
Adagio. a tempo.
- ro ro ki a - to i - mo - di. Shiv - te - cho u - mish - an -
- ro ro ki a - to i - mo - di. Shiv - te - cho u - mish - an -
- te - cho he - mo ye - na - cha - mu - - - ni Ta - a -
- te - cho he - mo ye - na - cha - mu - - - ni Ta - a -

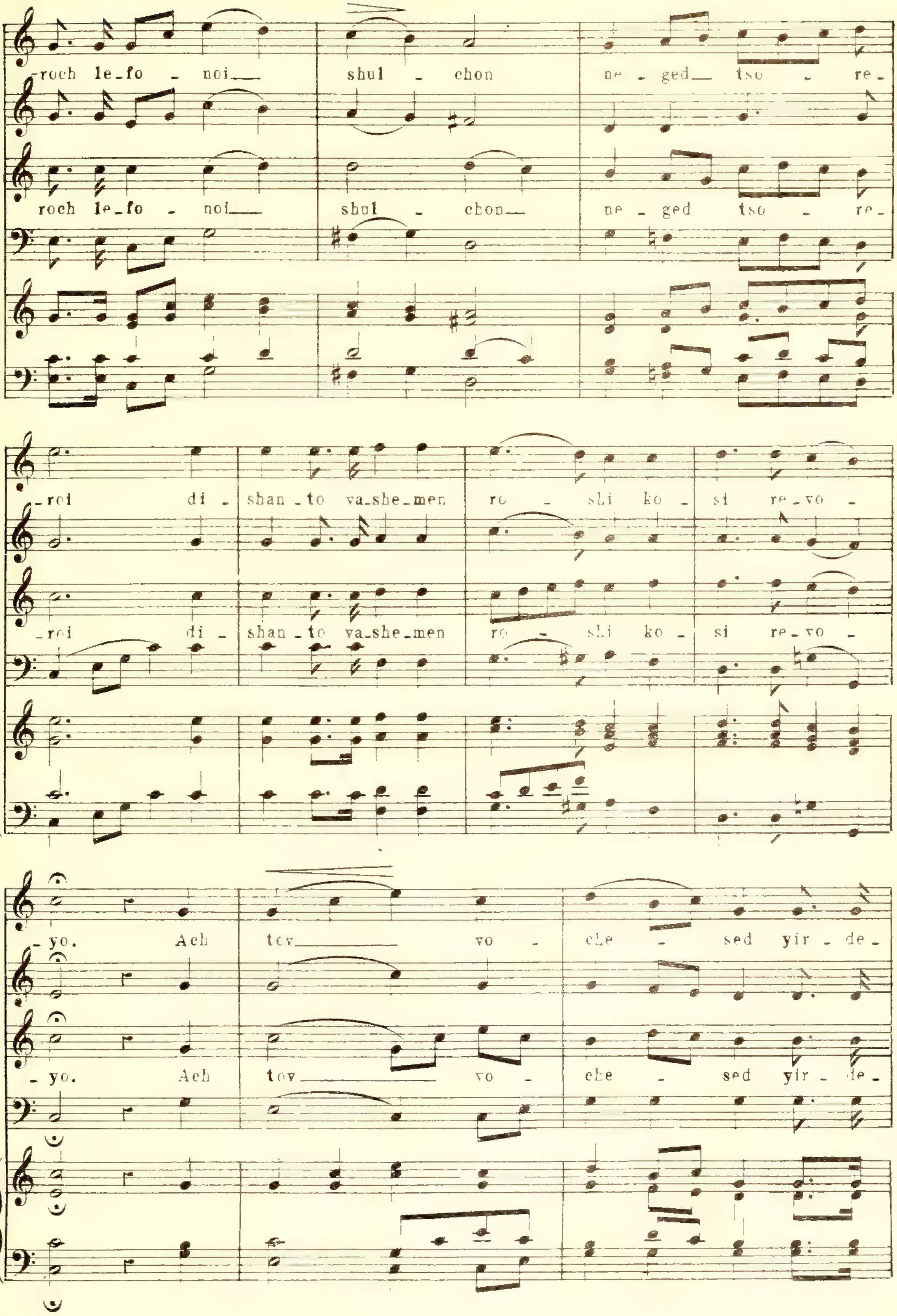
-roch le-fo - noi shul - chon ne - ged tso - re-
roch le-fo - noi shul - chon ne - ged tso - re-
-roi di - shan - to va-she-men ro - shi ko - si re-vo -
-roi di - shan - to va-she-men ro - shi ko - si re-vo -
-yo. Ach tov vo - che - sed yir - de-
-yo. Ach tov vo - che - sed yir - de-

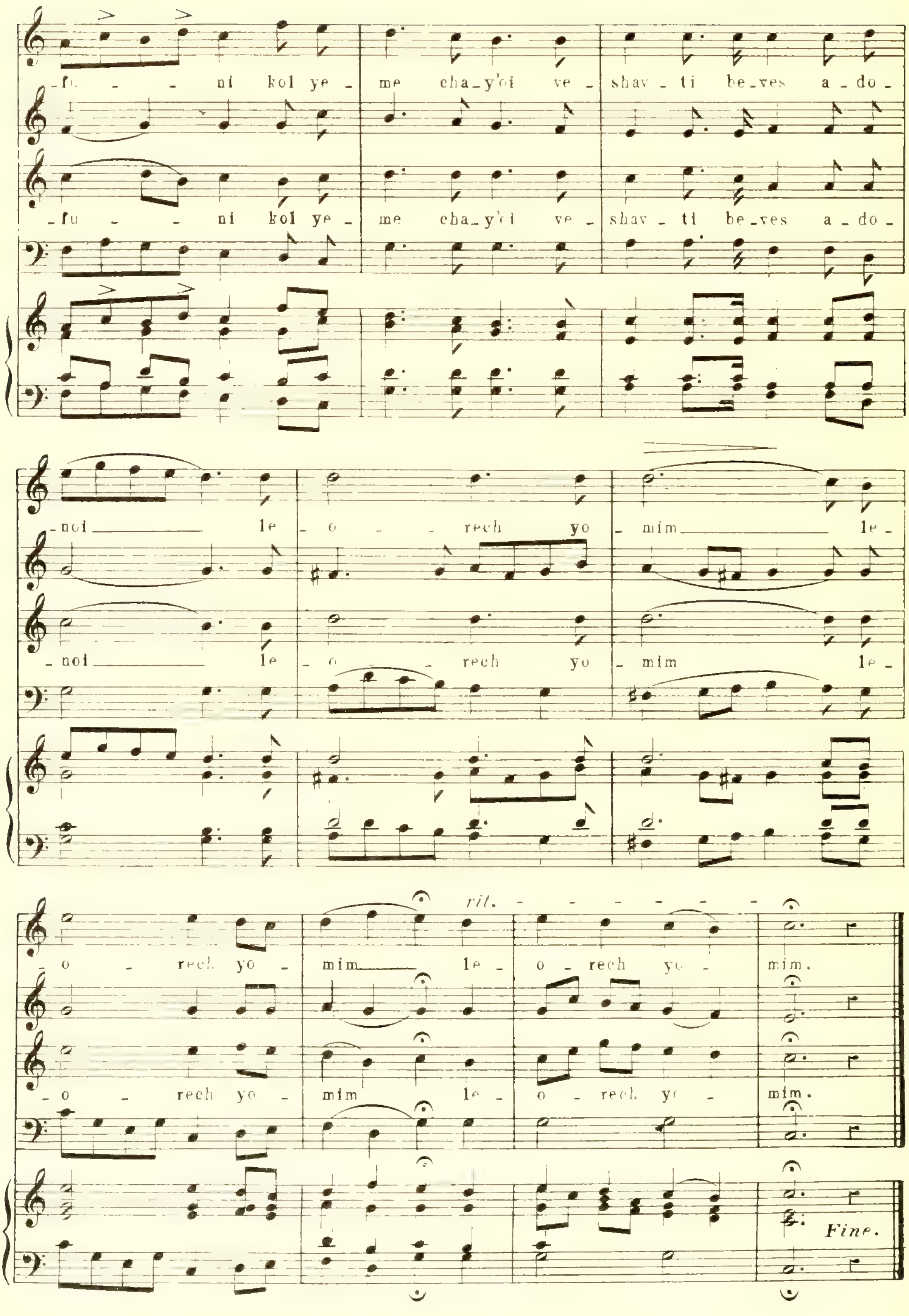
-fu - - ni kol ye - me cha-y'oi ve - shav - ti be-ves a - do -
-fu - - ni kol ye - me cha-y'oi ve - shav - ti be-ves a - do -
-noi le - o - - rech yo - mim le -
-noi le - o - - rech yo - mim le -
rit.
- o - rech yo - mim le - o - rech yo - mim.
- o - rech yo - mim le - o - rech yo - mim.
Fine.

PSALM 24.

Nº 203.

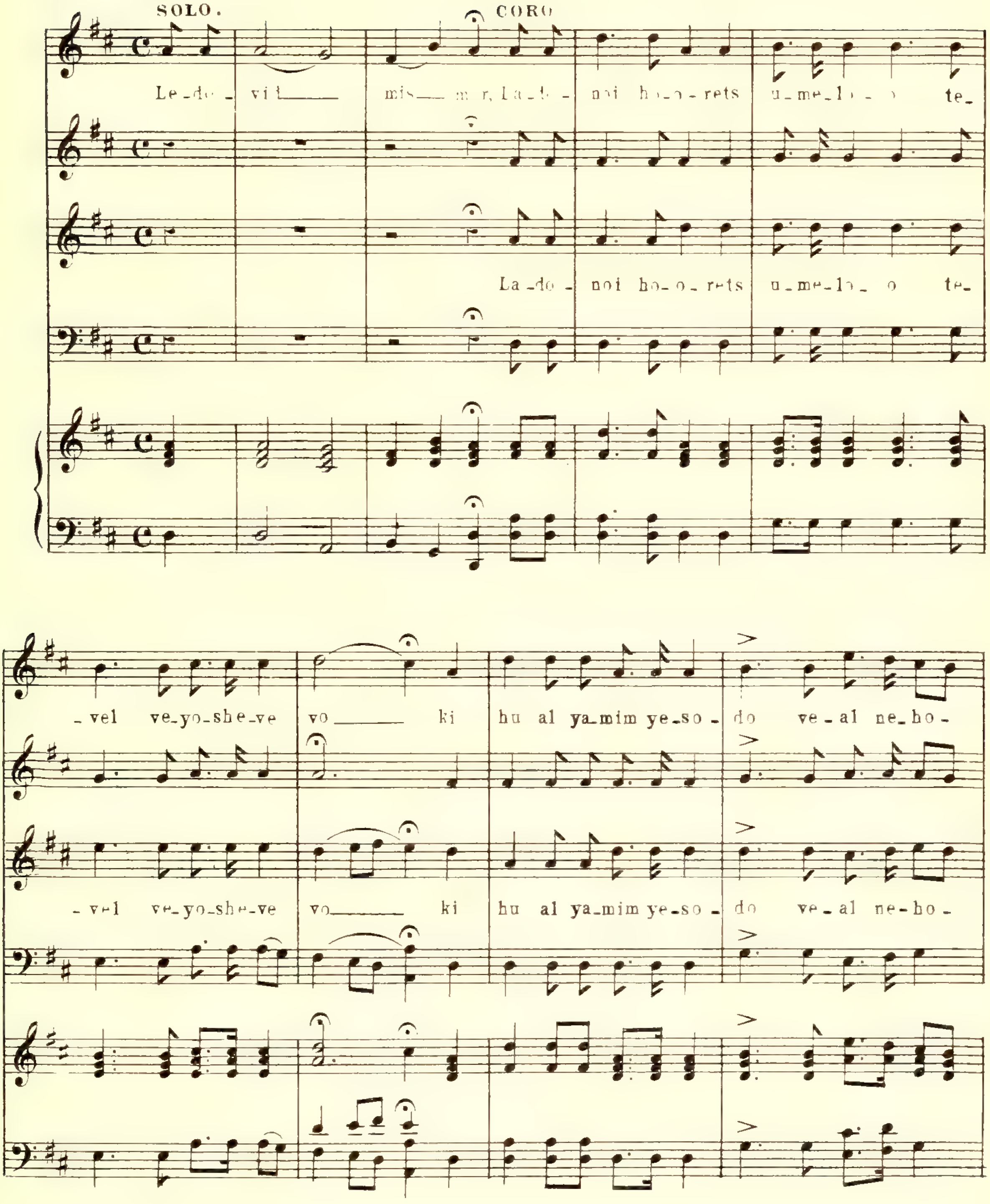

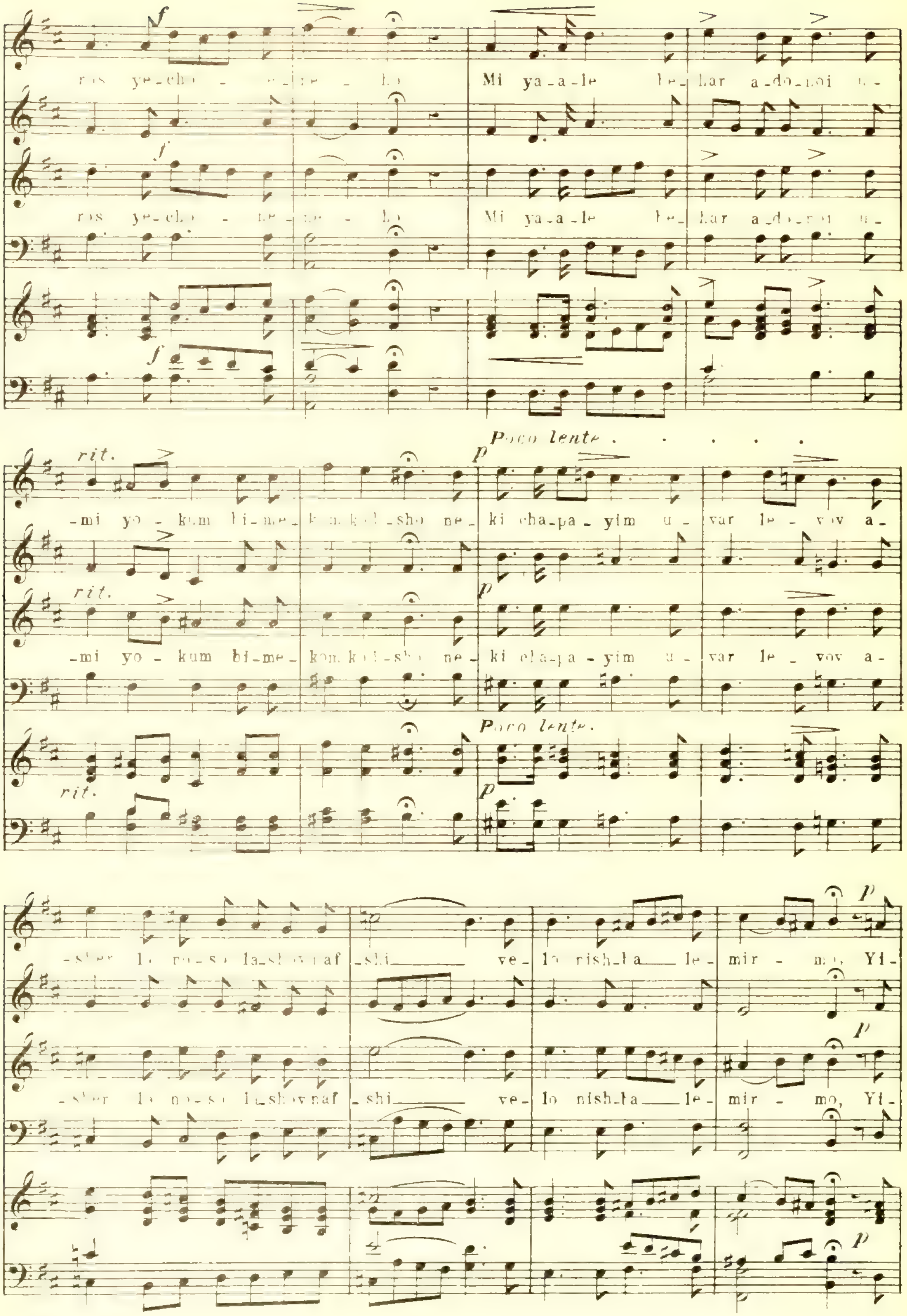
Mi ya-a-le le-har a-do-noi u-
-mi yo-kum bi-me-kon ko-l-sho ne-ki cha-pa-yim u-var le-vov a-
rit.
Poco lente
-sher lo no-so la-shov naf-shi ve-lo nish-ba le-mir-mo, Yi-

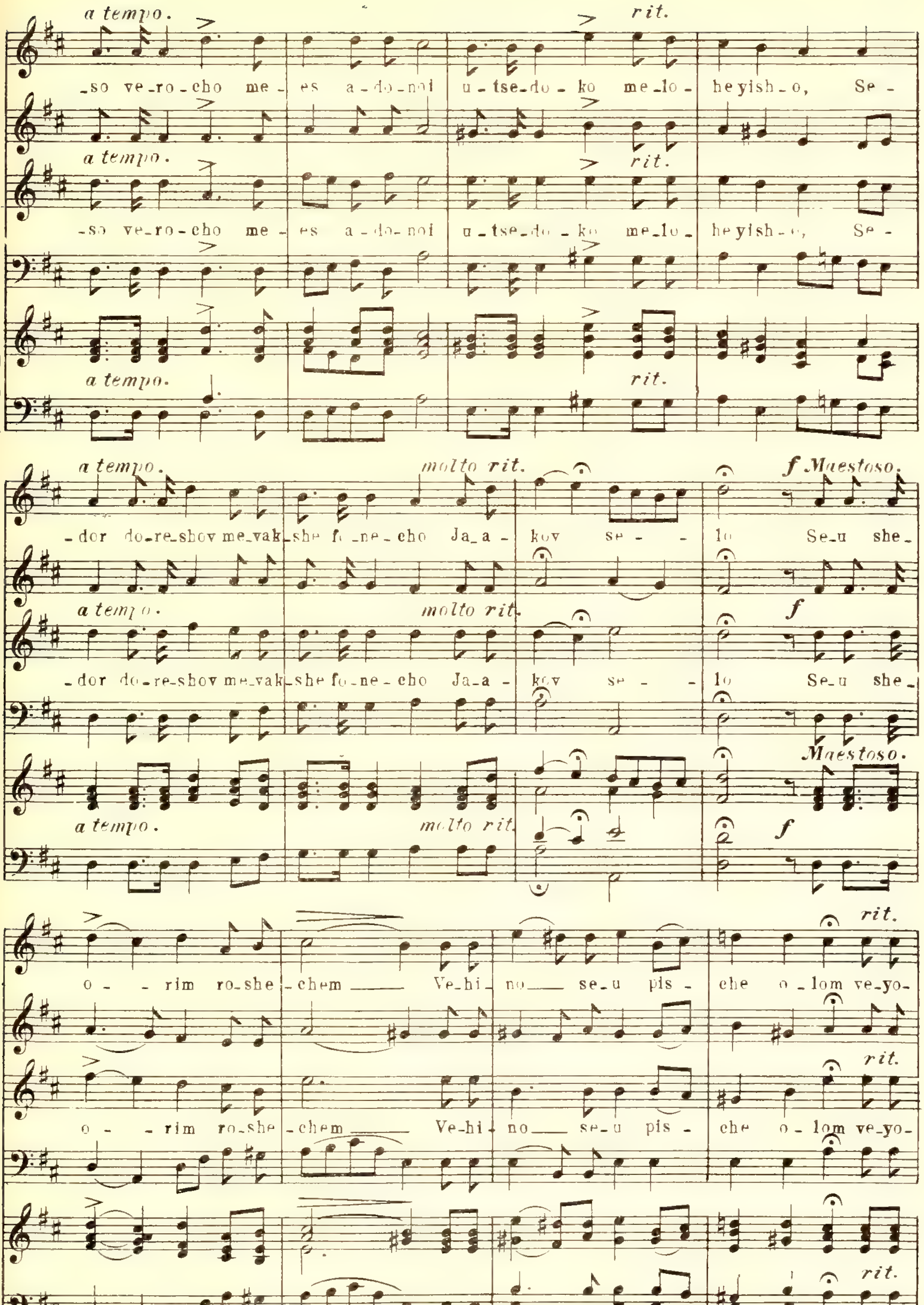
a tempo.
rit.
_so ve_ro_cho me_es a_do_noi u_tse_do_ko me_lo_heyish_o, Se_
a tempo.
rit.
_so ve_ro_cho me_es a_do_noi u_tse_do_ko me_lo_heyish_o, Se_
a tempo.
rit.
a tempo.
molto rit.
f Maestoso.
_dor do_re_shov me_vak_she fo_ne_cho Ja_a_kov se_lo Se_u she_
a tempo.
molto rit.
f
_dor do_re_shov me_vak_she fo_ne_cho Ja_a_kov se_lo Se_u she_
Maestoso.
a tempo.
molto rit.
f
rit.
o_rim ro_she_chem Ve_hi_no se_u pis_che o_lom ve_yo_
rit.
o_rim ro_she_chem Ve_hi_no se_u pis_che o_lom ve_yo_
rit.

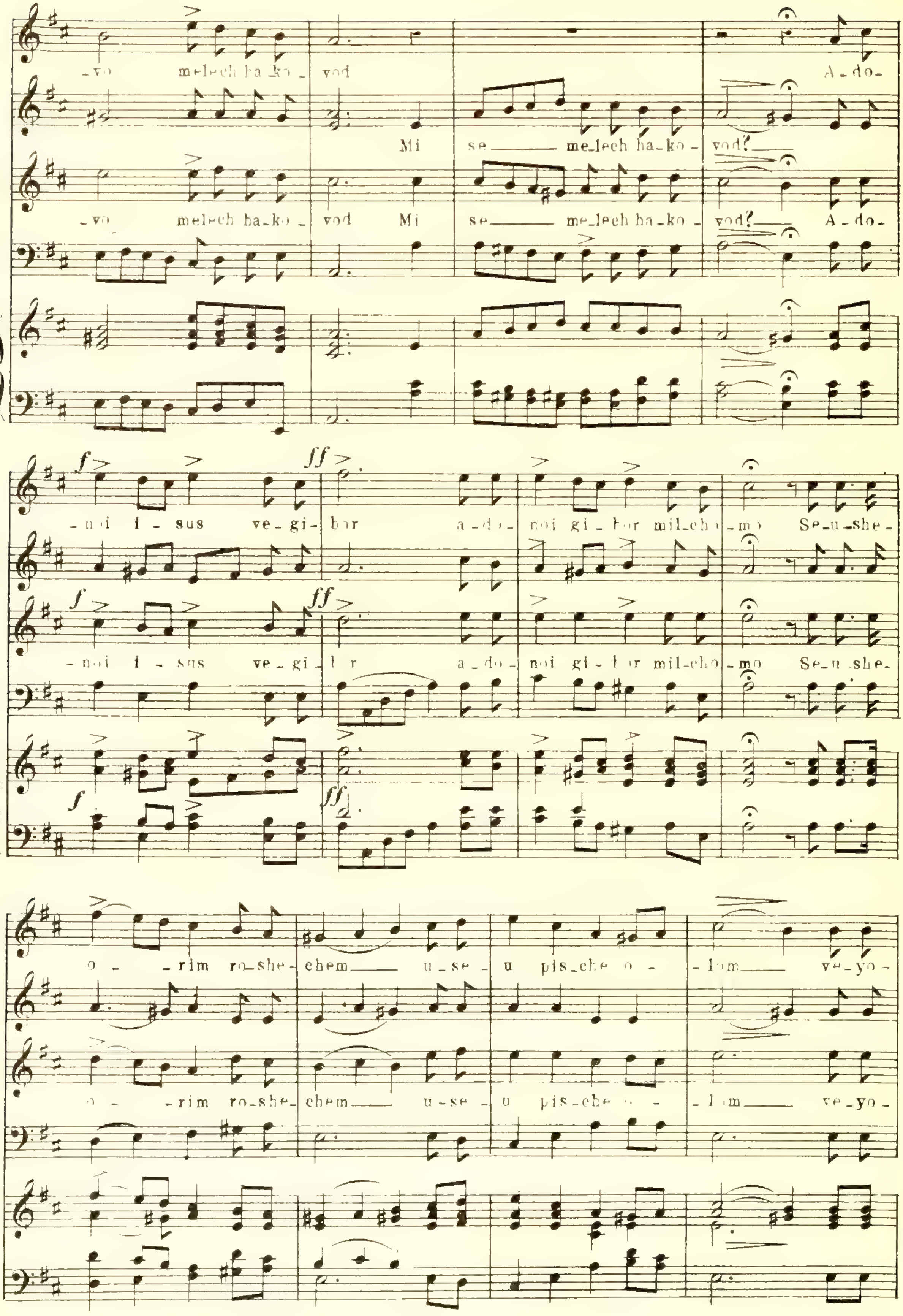
-vo melech ha-ko- vod A-do-
Mi se— me-lech ha-ko- vod?
-vo melech ha-ko- vod Mi se— me-lech ha-ko- vod? A-do-
-noi i-sus ve-gi- bor a-do- noi gi- bor mil-cho- mo Se-u-she-
-noi i-sus ve-gi- bor a-do- noi gi- bor mil-cho- mo Se-u-she-
o- -rim ro-she- chem— u-se- u pis-che o- -lom— ve-yo-
o- -rim ro-she- chem— u-se- u pis-che o- -lom— ve-yo-

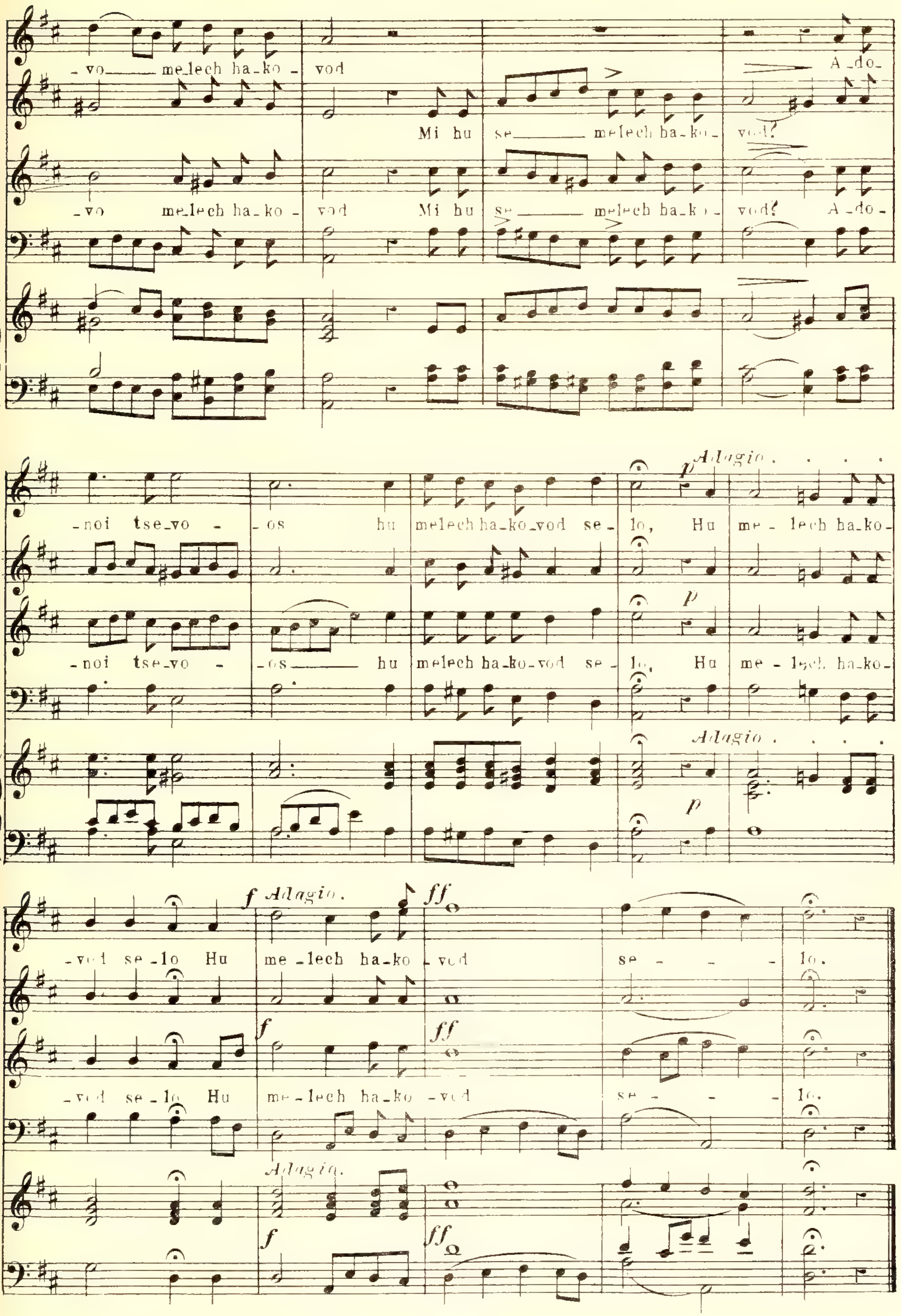
-vo melech ha-ko- vod
Mi hu se melech ha-ko- vod!
A-do-
-vo melech ha-ko- vod Mi hu se- melech ha-ko- vod! A-do-
-noi tse-vo- -os hu melech ha-ko-vod se- lo, Hu me- lech ha-ko-
Adagio
p
-noi tse-vo- -os hu melech ha-ko-vod se- lo, Hu me- lech ha-ko-
Adagio
p
-vod se-lo Hu me-lech ha-ko -vod se- lo.
f Adagio.
ff
-vod se-lo Hu me-lech ha-ko -vod se- lo.
f
ff
Adagio.
f
ff

PSALM 24.

Nº 203.A

Ledovid mismor.

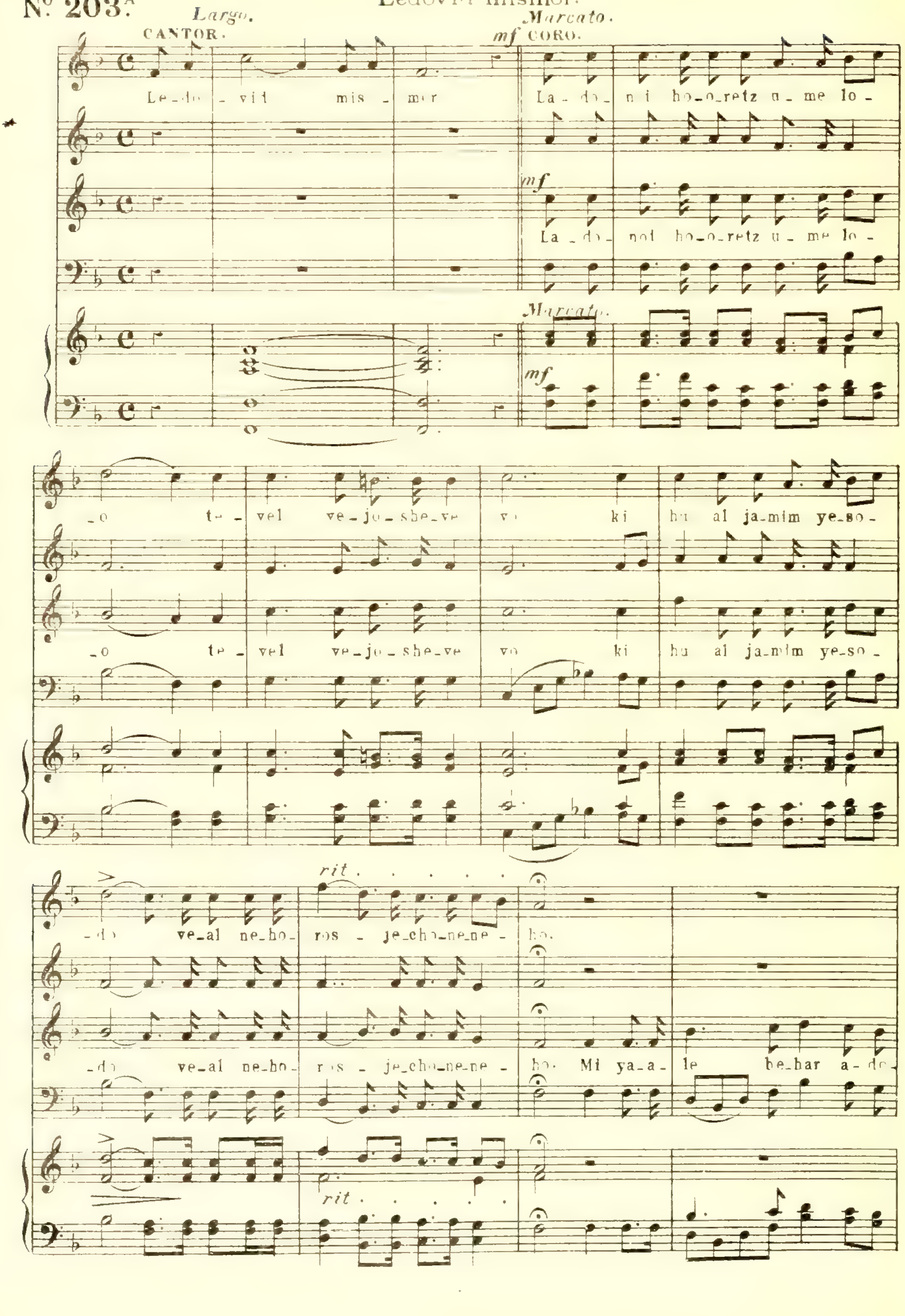

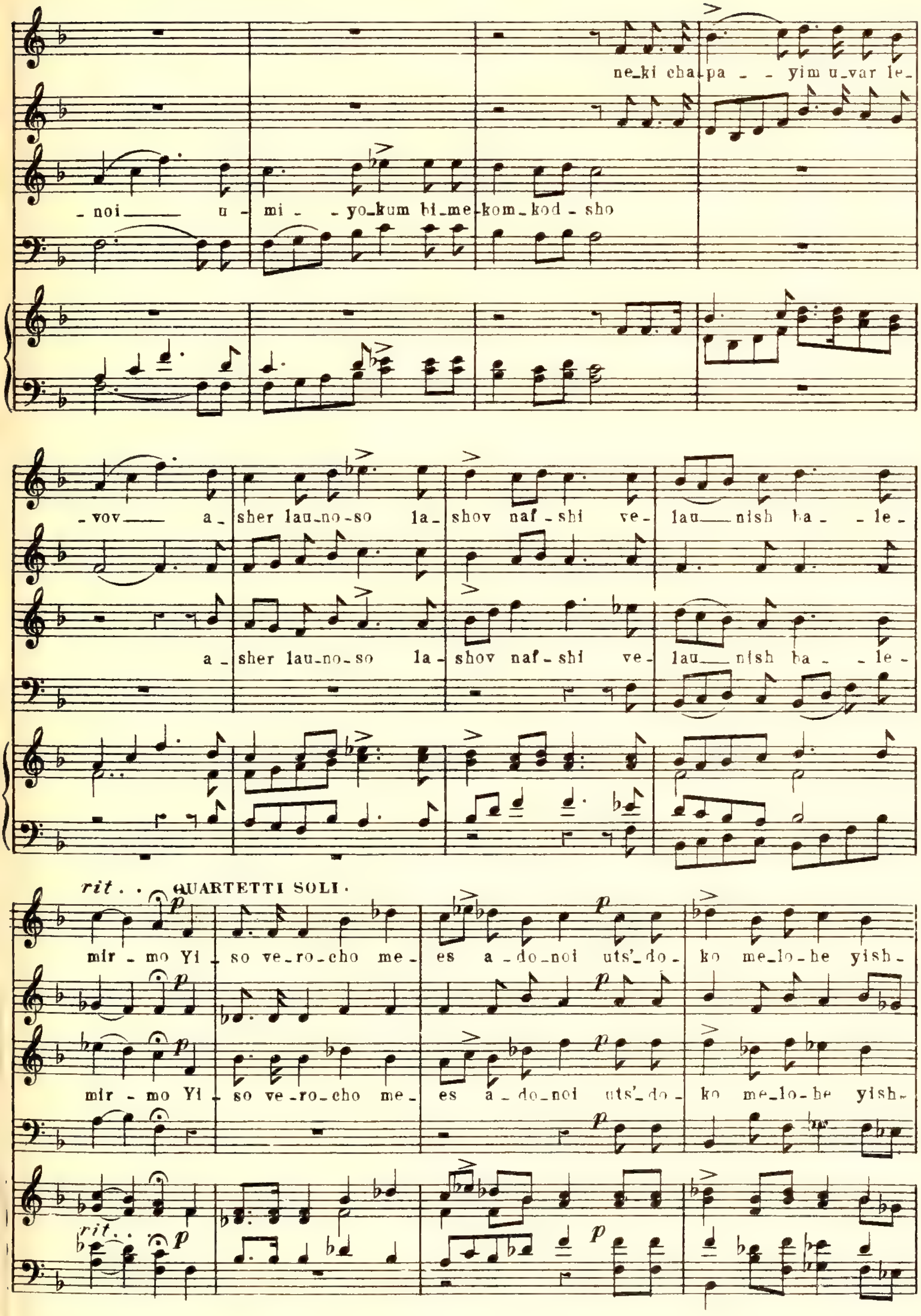
ne_ki cha_pa _ _ yim u_var le_
_noi u _ mi _ _ yo_kum bi_me_kom_kod _ sho
_vov a _ sher lau_no_so la_ shov naf _ shi ve_ lau nish ba _ _ le_
a _ sher lau_no_so la _ shov naf _ shi ve_ lau nish ba _ _ le_
rit. . QUARTETTI SOLI.
mir _ mo Yi _ so ve_ro_cho me_ es a _ do_noi uts'_do_ ko me_lo_he yish_
mir _ mo Yi _ so ve _ro_cho me_ es a _ do_noi uts'_do_ ko me_lo_he yish_
rit. . .

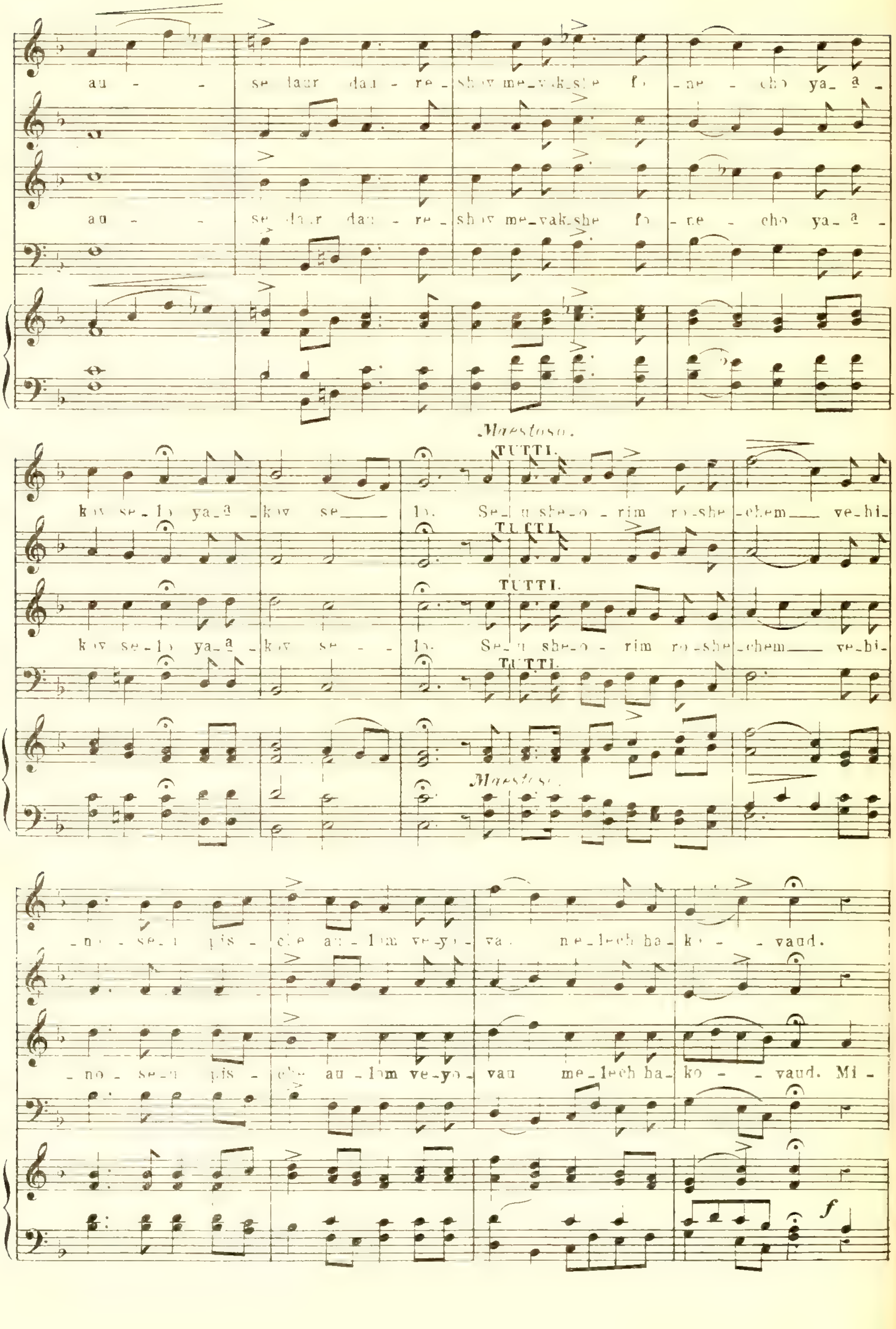
au - - se daur dau - re - shov me-vak-she fo - ne - cho ya- a -
Maestoso.
TUTTI.
kov se-lo ya-a -kov se - lo. Se-u she-o - rim ro-she -chem ve-hi-
no - se-u pis - che au - lom ve-yo - vau me-lech ha- ko - - vaud. Mi -
f

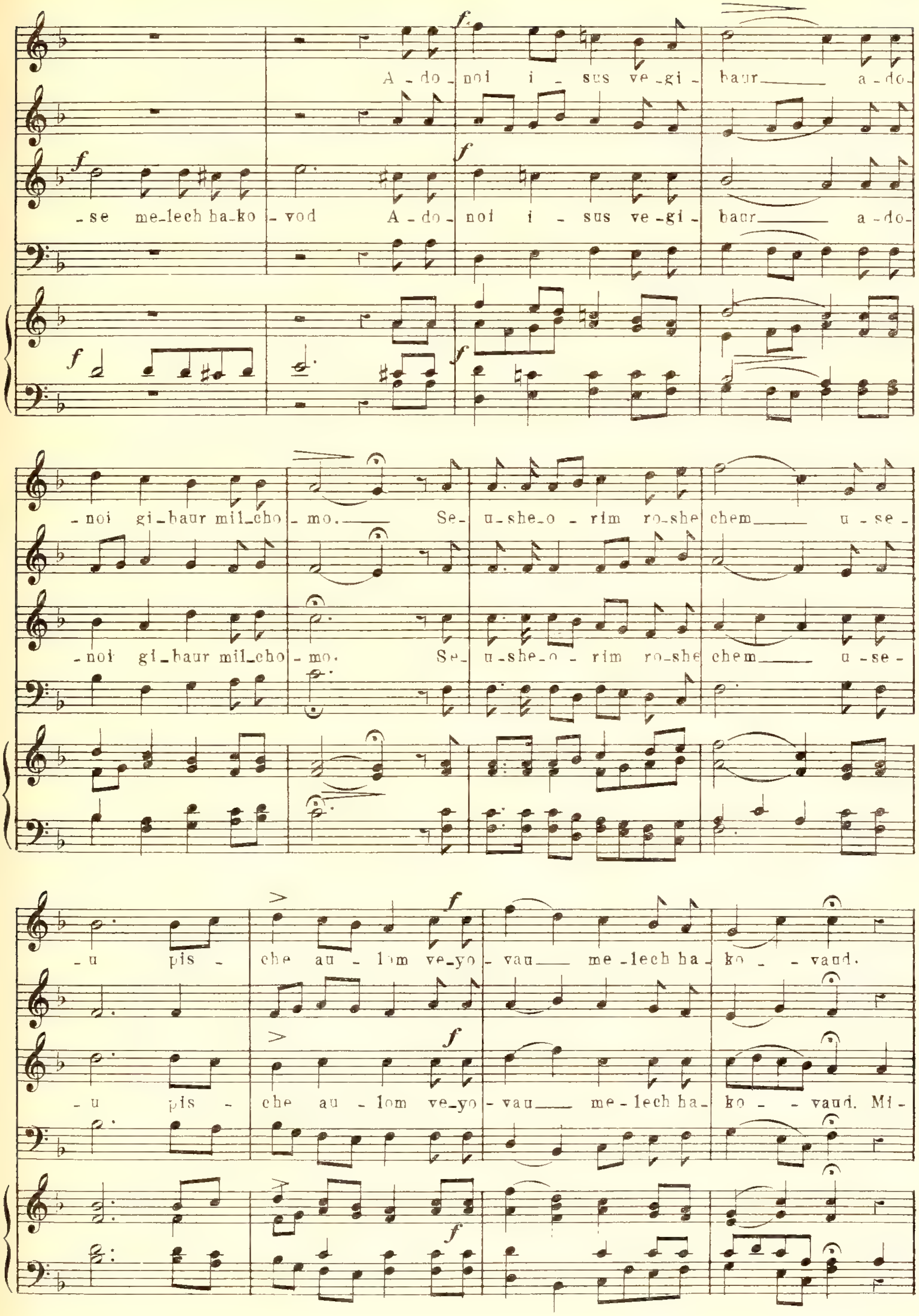
f
A _ do _ noi i _ sus ve _ gi _ baur ___ a _ do _
_ se me _ lech ha _ ko _ vod A _ do _ noi i _ sus ve _ gi _ baur ___ a _ do _
_ noi gi _ baur mil _ cho _ mo. ___ Se _ u _ she _ o _ rim ro _ she chem ___ u _ se _
_ noi gi _ baur mil _ cho _ mo. Se _ u _ she _ o _ rim ro _ she chem ___ u _ se _
_ u pis _ che au _ lom ve _ yo _ vau ___ me _ lech ha _ ko _ _ vaud.
_ u pis _ che au _ lom ve _ yo _ vau ___ me _ lech ha _ ko _ _ vaud. Mi _

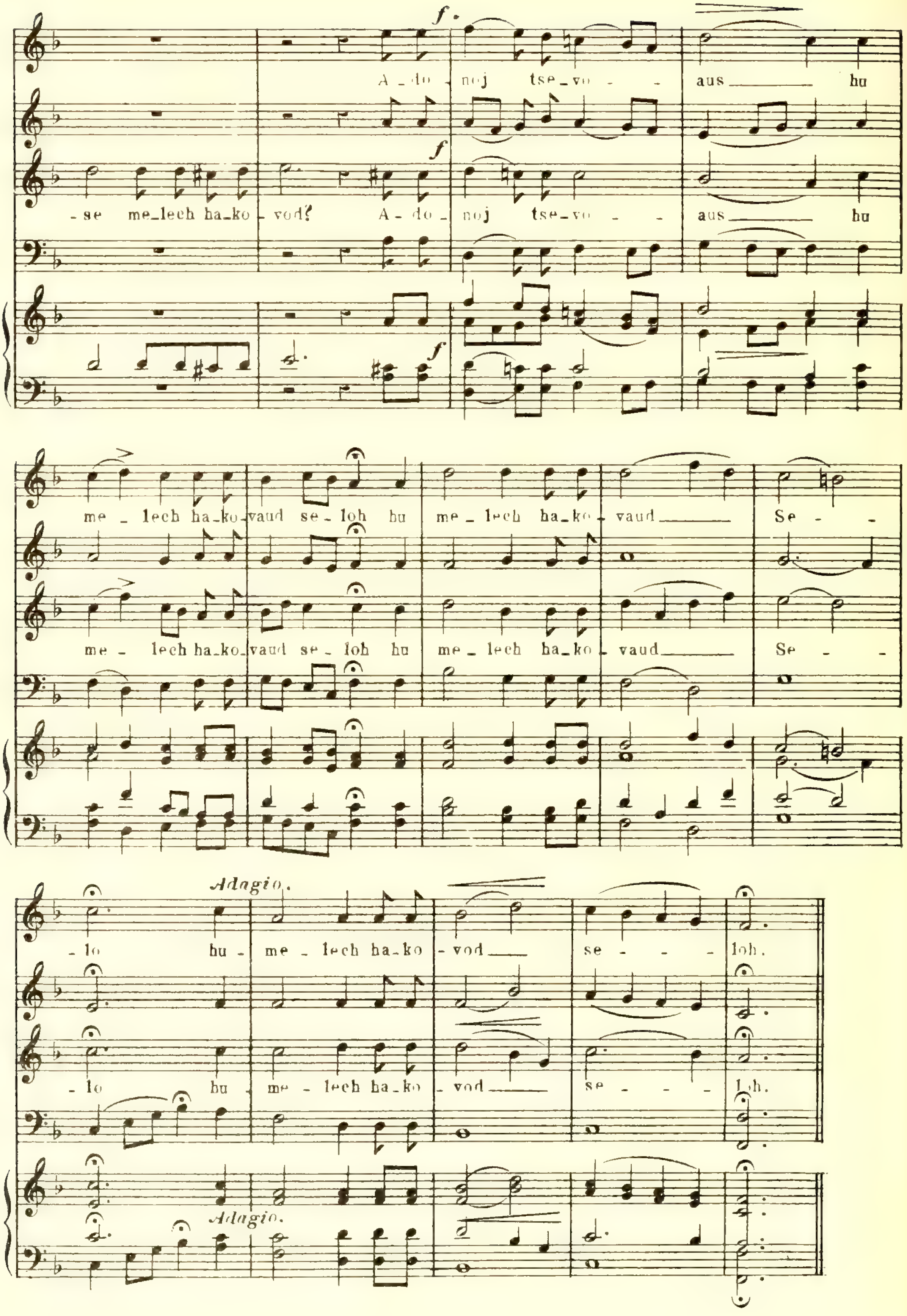
f.
A - do - noj tse - vo - - aus hu
f
- se me - lech ha - ko - vod? A - do - noj tse - vo - - aus hu
f
me - lech ha - ko - vaud se - loh hu me - lech ha - ko - vaud Se - -
me - lech ha - ko - vaud se - loh hu me - lech ha - ko - vaud Se - -
Adagio.
- lo hu - me - lech ha - ko - vod se - - - loh.
- lo hu me - lech ha - ko - vod se - - - loh.
Adagio.

Nº 204.

PSALM 29.

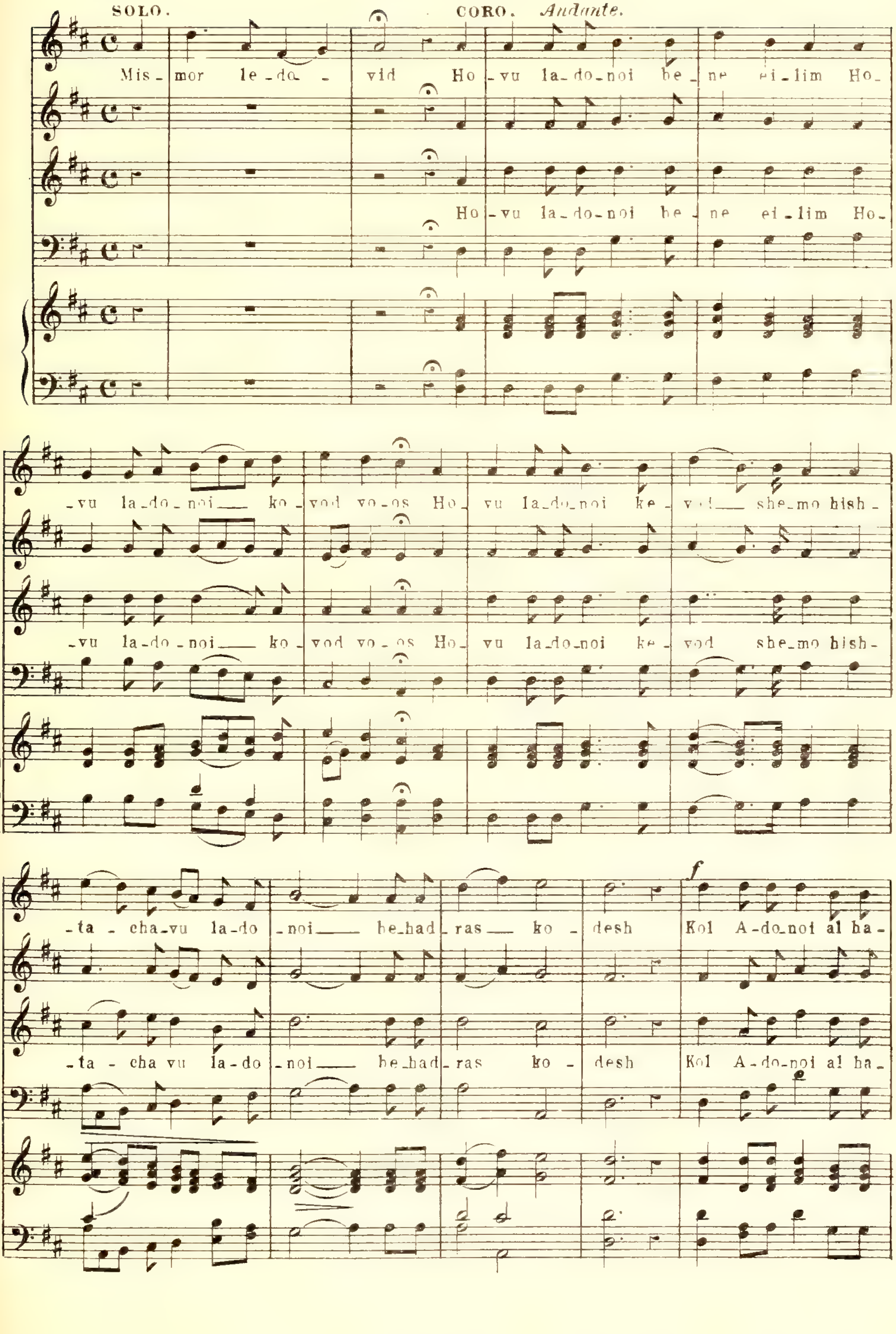

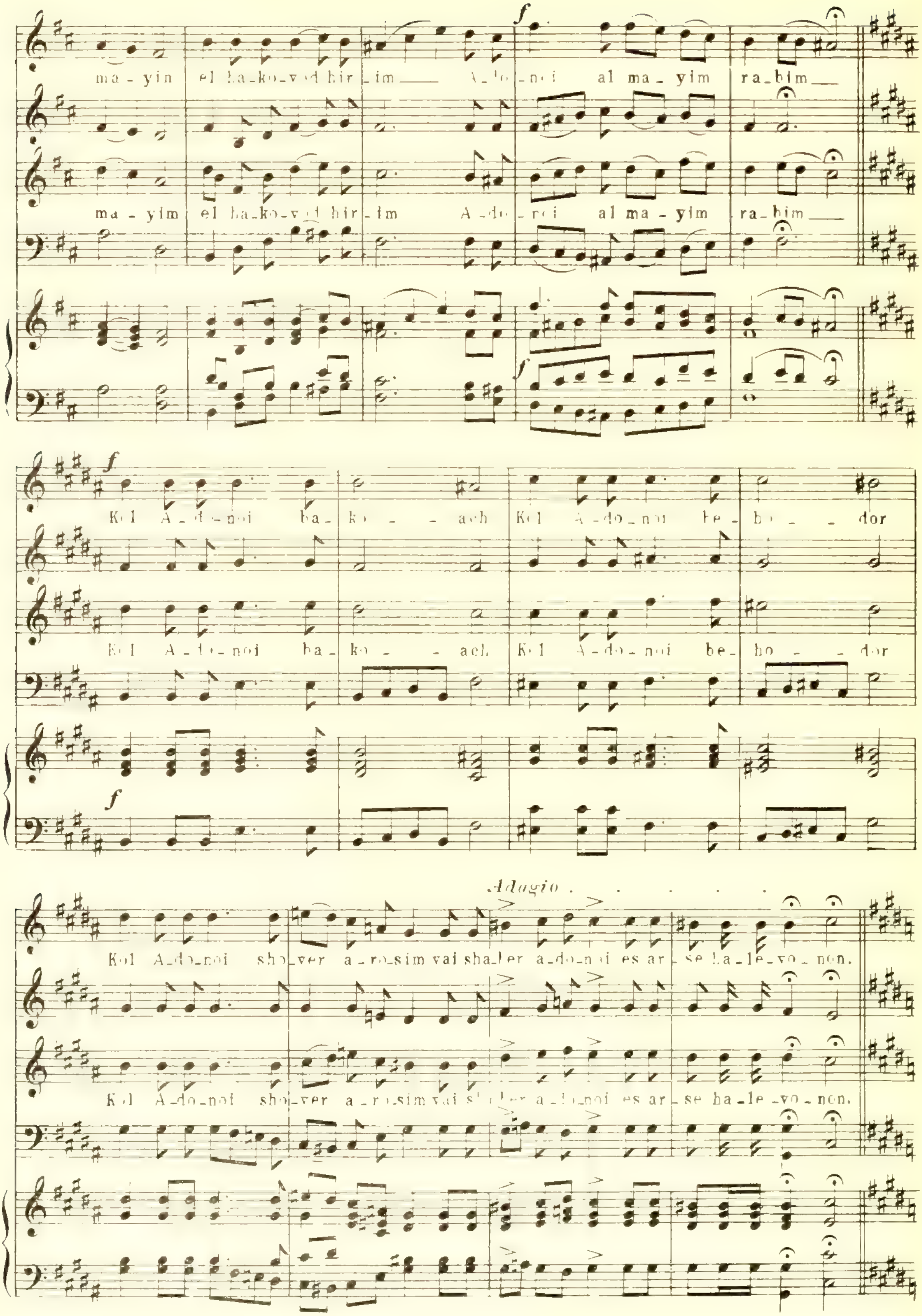
f
ma - yin el ha - ko - vod hir - im A - do - noi al ma - yim ra - bim
ma - yim el ha - ko - vod hir - im A - do - noi al ma - yim ra - bim
f
f
Kol A - do - noi ba - ko - ach Kol A - do - noi be - ho - dor
Kol A - do - noi ba - ko - ach Kol A - do - noi be - ho - dor
f
Adagio
Kol A - do - noi sho - ver a - ro - sim vai sha - ber a - do - noi es ar - se ha - le - vo - non.
Kol A - do - noi sho - ver a - ro - sim vai sha - ber a - do - noi es ar - se ha - le - vo - non.

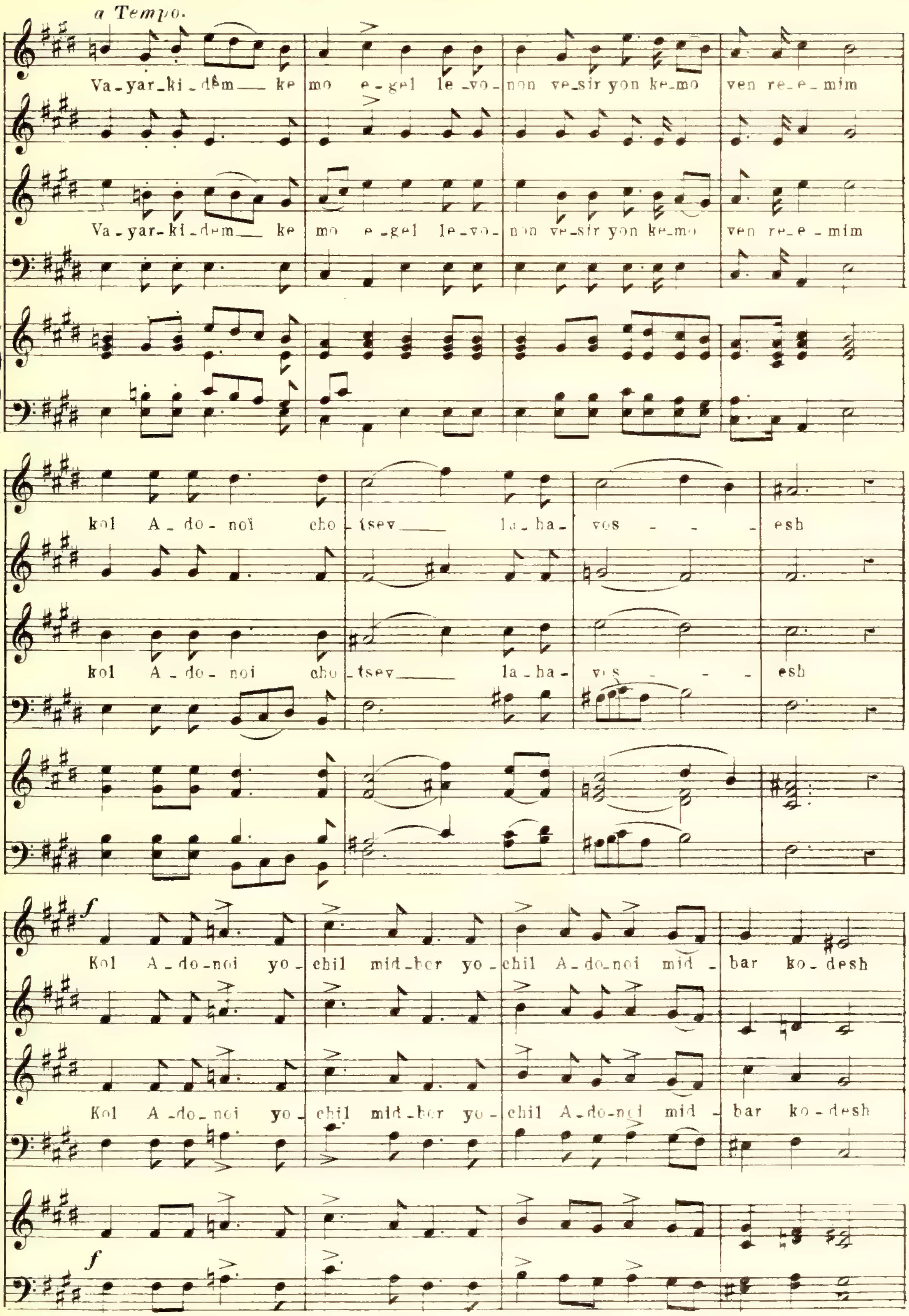
a Tempo.
Va-yar-ki-dem — ke mo e-gel le-vo-non ve-sir yon ke-mo ven re-e-mim
Va-yar-ki-dem — ke mo e-gel le-vo-non ve-sir yon ke-mo ven re-e-mim
kol A-do-noi cho-tsev — la-ha-vos - - - esh
kol A-do-noi cho-tsev — la-ha-vos - - - esh
f
Kol A-do-noi yo-chil mid-ber yo-chil A-do-noi mid-bar ko-desh
Kol A-do-noi yo-chil mid-ber yo-chil A-do-noi mid-bar ko-desh
f

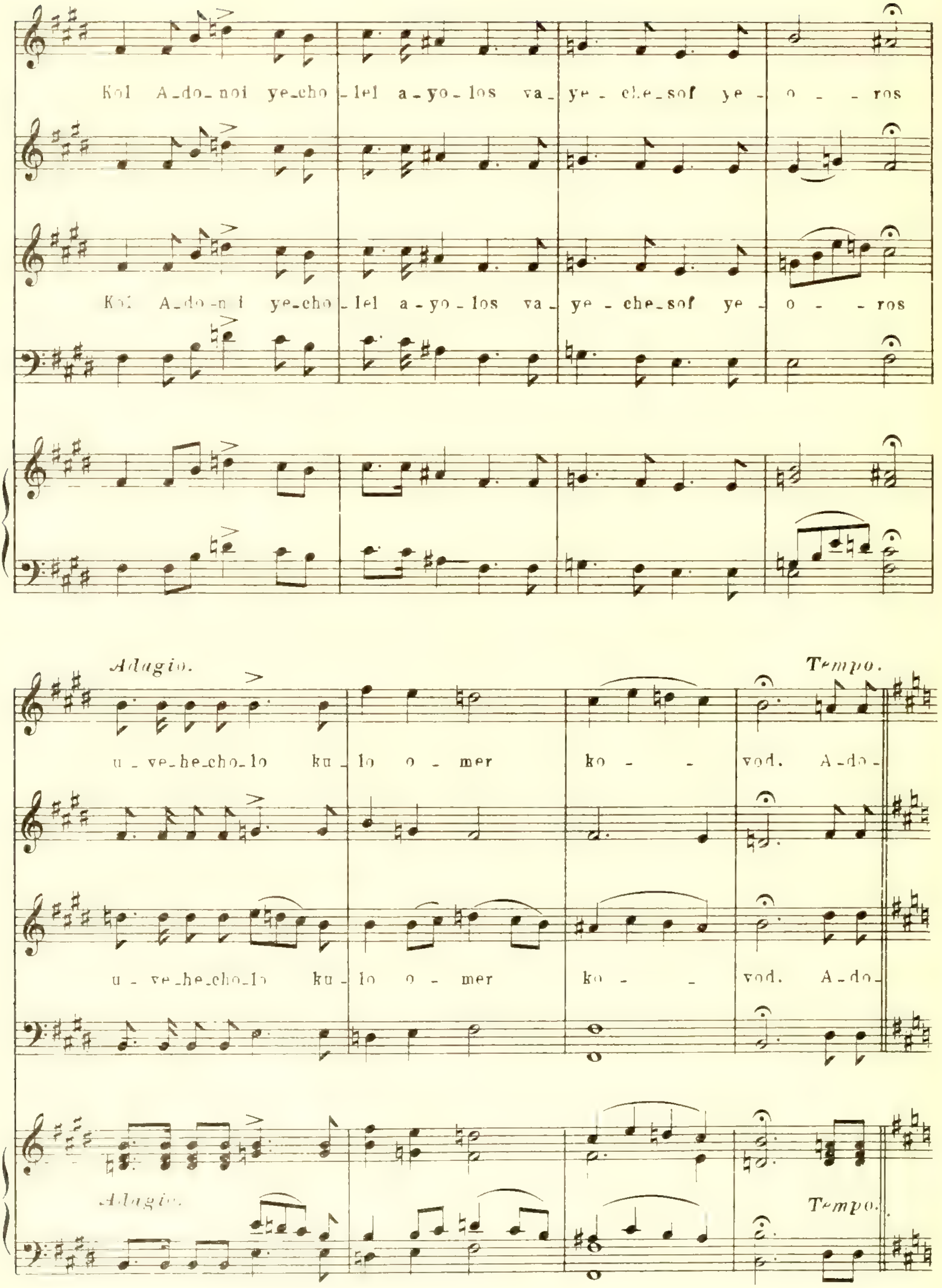
Kol A-do-noi ye-cho-lel a-yo-los va-ye-che-sof ye-o--ros
Kol A-do-ni ye-cho-lel a-yo-los va-ye-che-sof ye-o--ros
Adagio.
Tempo.
u-ve-he-cho-lo ku-lo o-mer ko--vod. A-do-
u-ve-he-cho-lo ku-lo o-mer ko--vod. A-do-
Adagio.
Tempo.

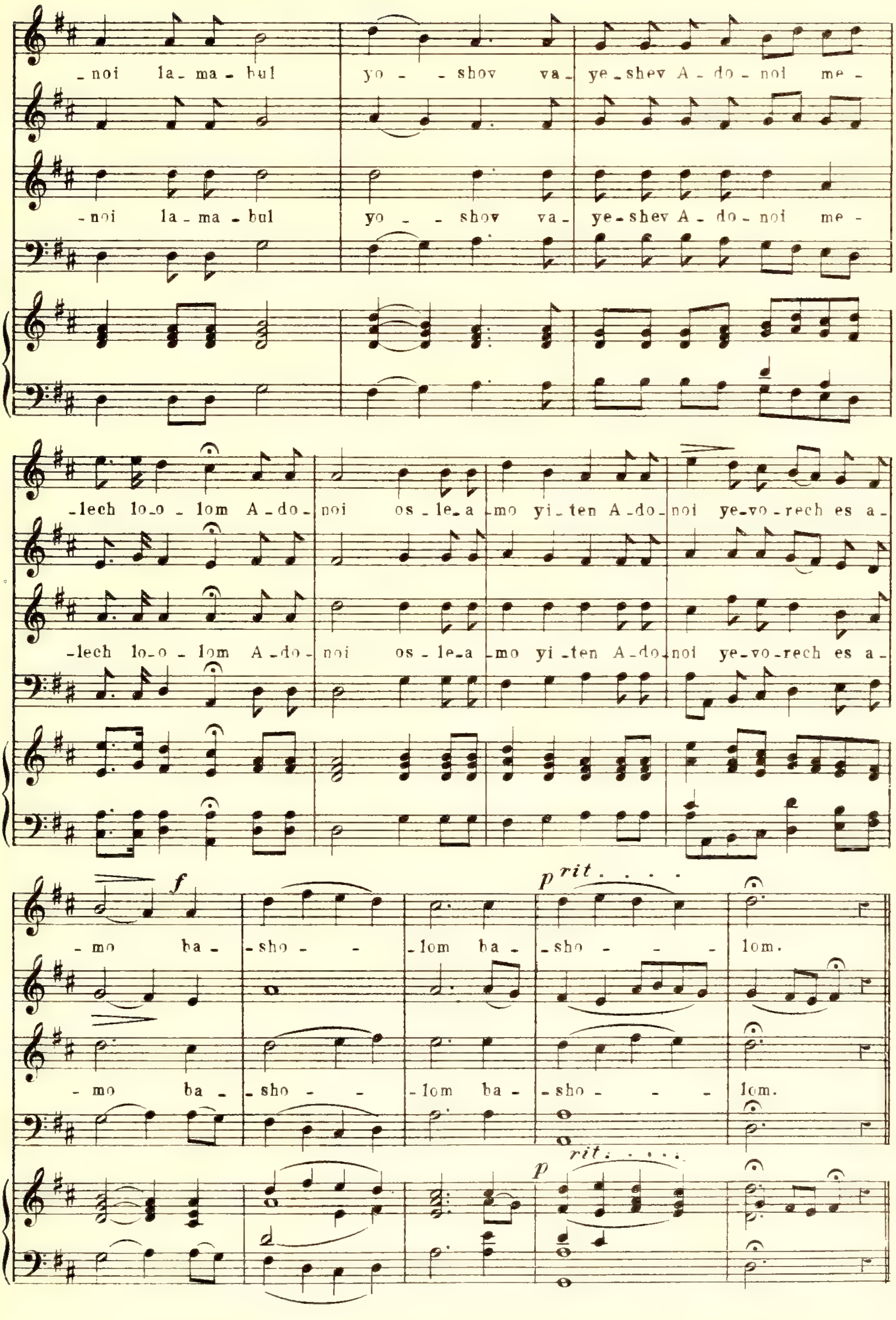
-noi la-ma-bul yo- -shov va- ye-shev A-do-noi me-
-noi la-ma-bul yo- -shov va- ye-shev A-do-noi me-
-lech lo-o-lom A-do- noi os-le-a -mo yi-ten A-do- noi ye-vo-rech es a-
-lech lo-o-lom A-do- noi os-le-a -mo yi-ten A-do- noi ye-vo-rech es a-
-mo ba- -sho- -lom ba- -sho- lom.
f
p rit. . . .
-mo ba- -sho- -lom ba- -sho- lom.
p rit. . . .

PSALM 30.

For dedication of Synagogues and Chanucka Service.

No. 205.

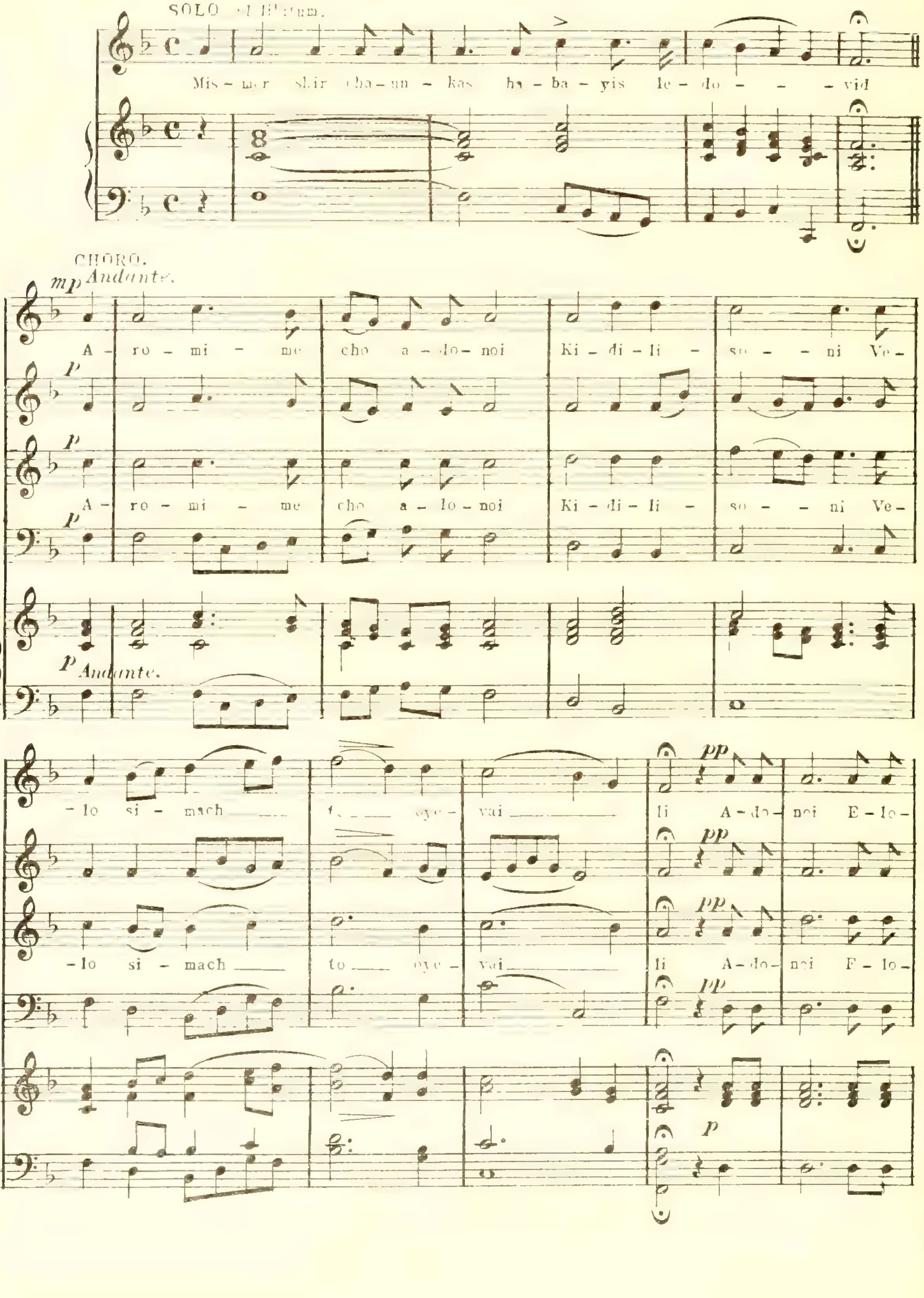

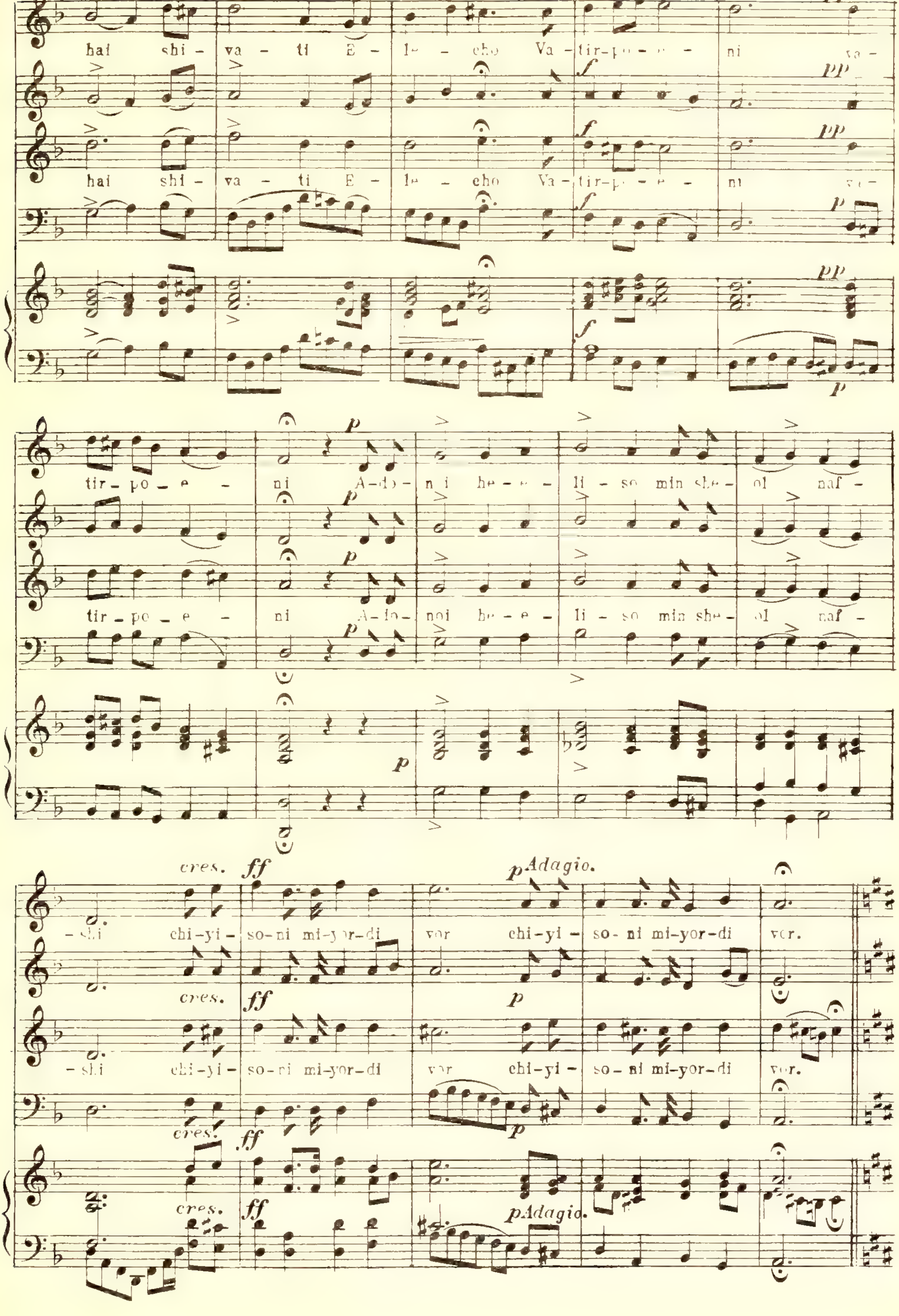
hai shi - va - ti E - le - cho Va - tir-po - e - ni va -
hai shi - va - ti E - le - cho Va - tir-po - e - ni
tir - po - e - ni A - do - n i he - e - li - so min she - ol naf -
tir - po - e - ni A - do - noi he - e - li - so min she - ol naf -
- shi chi - yi - so - ni mi - yor - di vor chi - yi - so - ni mi - yor - di vor.
- shi chi - yi - so - ni mi - yor - di vor chi - yi - so - ni mi - yor - di vor.
cres.
Adagio.

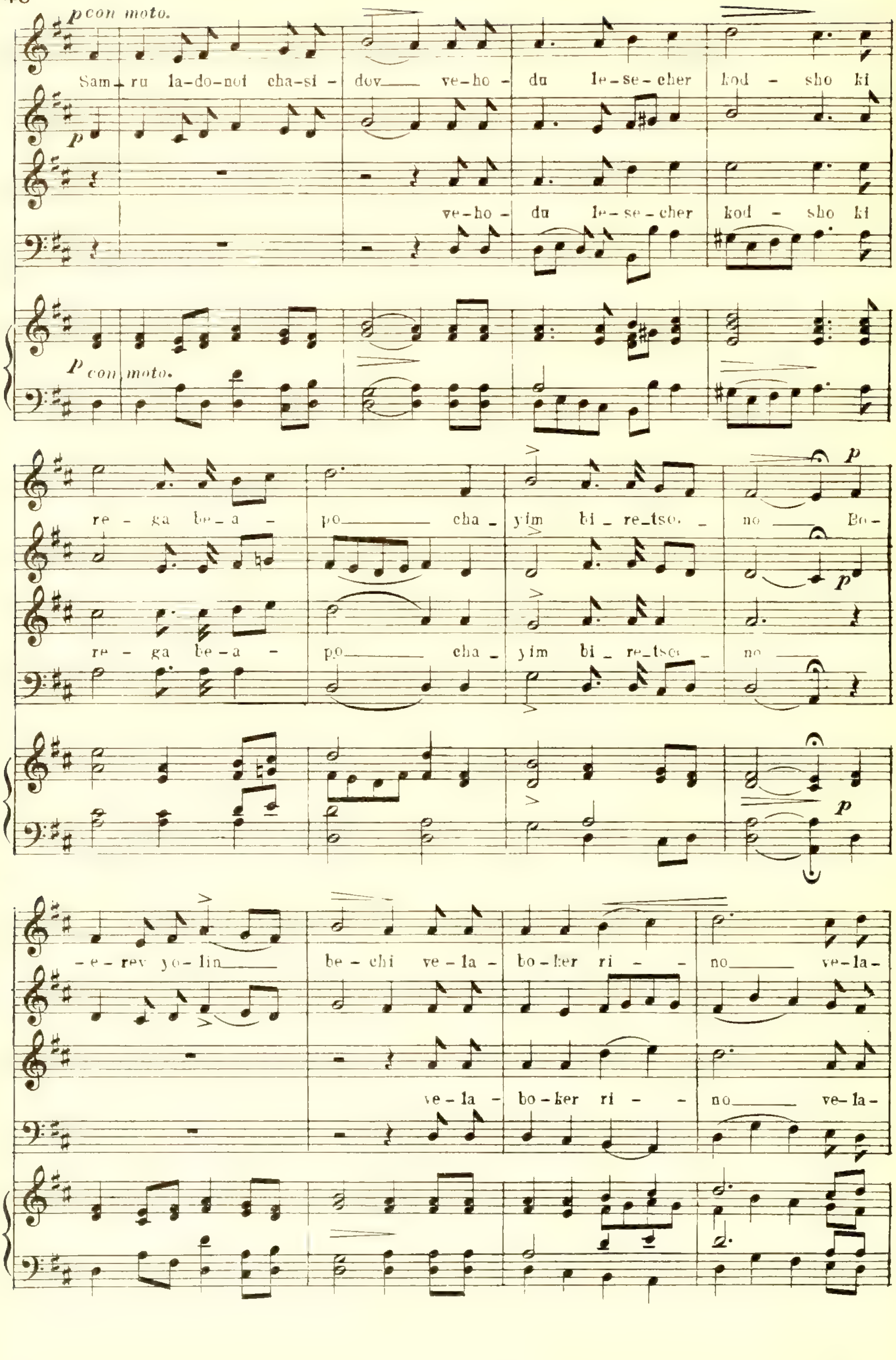
p con moto.
Sam_ru la-do-noi cha-si - dov___ ve-ho - du le-se-cher kod - sho ki
p
ve-ho - du le-se-cher kod - sho ki
p con moto.
re - ga be-a - po___ cha_ yim bi_re_tso. _ no___ Bo-
p
re - ga be-a - po___ cha_ yim bi_re_tso _ no___
p
- e - rev yo-lin___ be - chi ve-la - bo-ker ri - - no___ ve-la-
ve-la - bo-ker ri - - no___ ve-la-

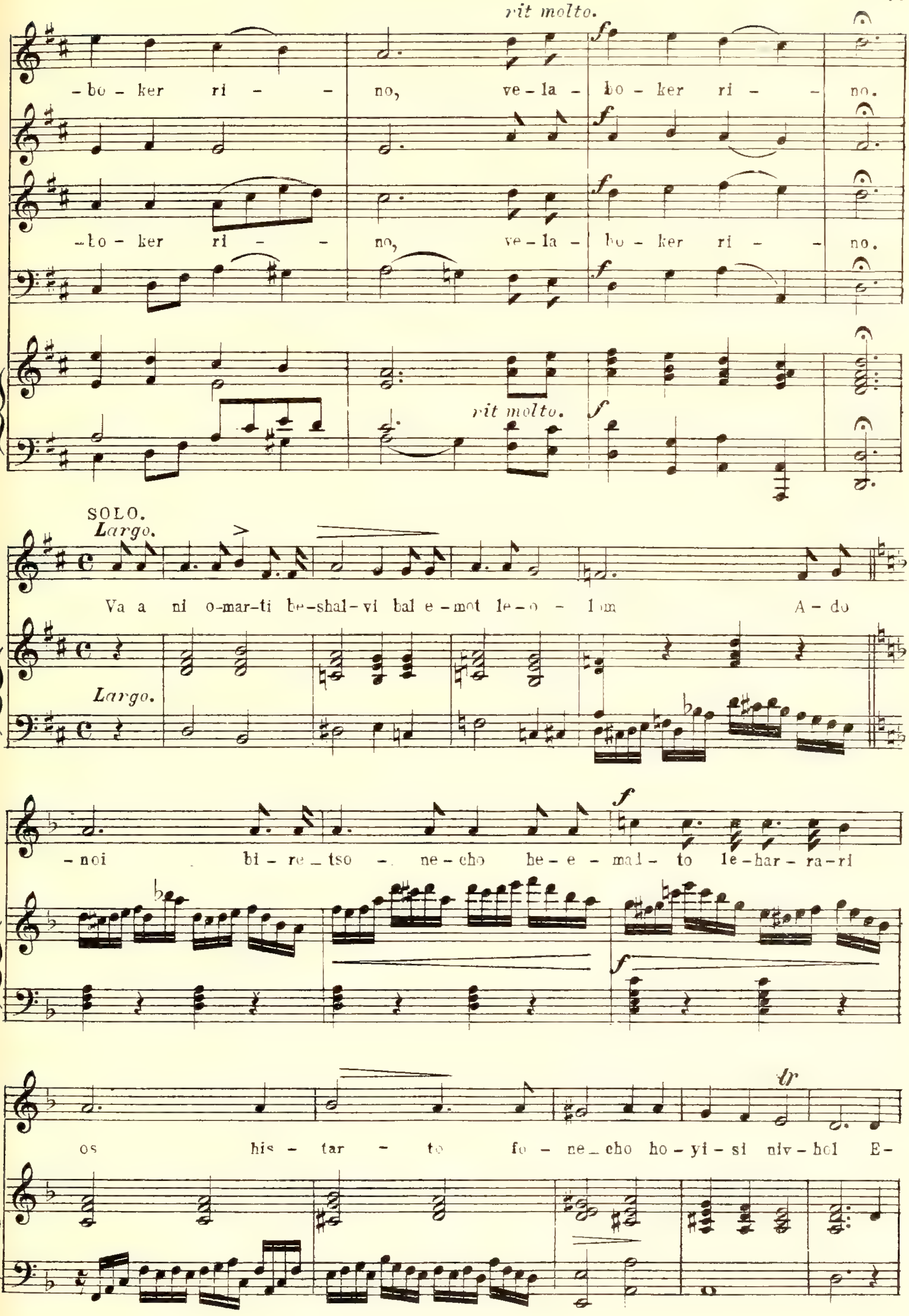
rit molto.
-bo - ker ri - - no, ve - la - bo - ker ri - - no.
-bo - ker ri - - no, ve - la - bo - ker ri - - no.
rit molto.
SOLO.
Largo.
Va a ni o-mar-ti be-shal-vi bal e-mot le-o - lom A - do
Largo.
-noi bi - re - tso - ne-cho he - e - mal - to le-har - ra-ri
os his - tar - to fo - ne-cho ho - yi - si niv - hol E-
tr

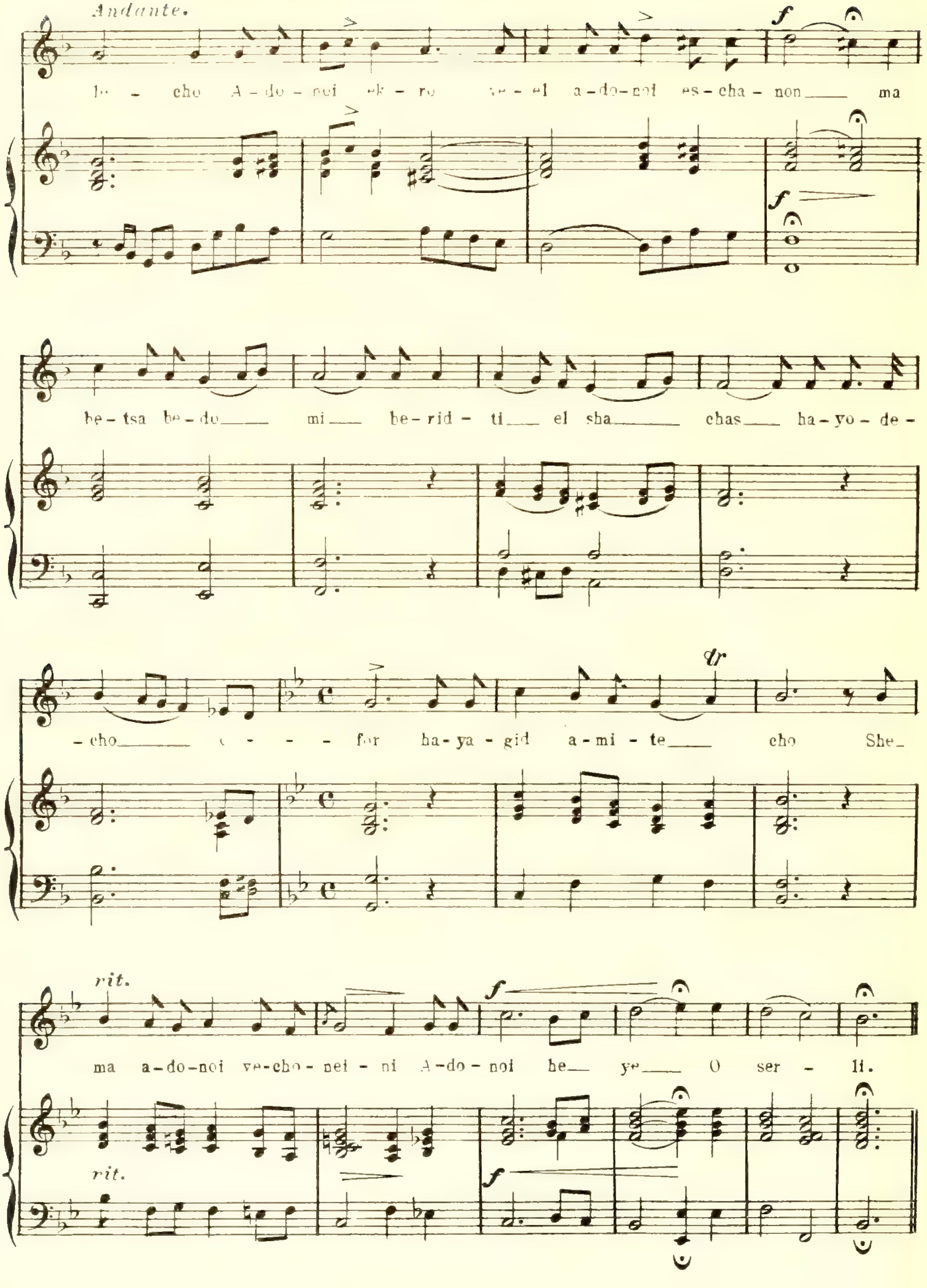
Andante.
cho A-do-noi a-do-noi es-cha-non ma
be-tsa be-do mi be-rid-ti el sha chas ha-yo-de-
-cho for ha-ya-gid a-mi-te cho She-
tr
rit.
ma a-do-noi ve-cho-nei-ni A-do-noi he ye O ser-li.

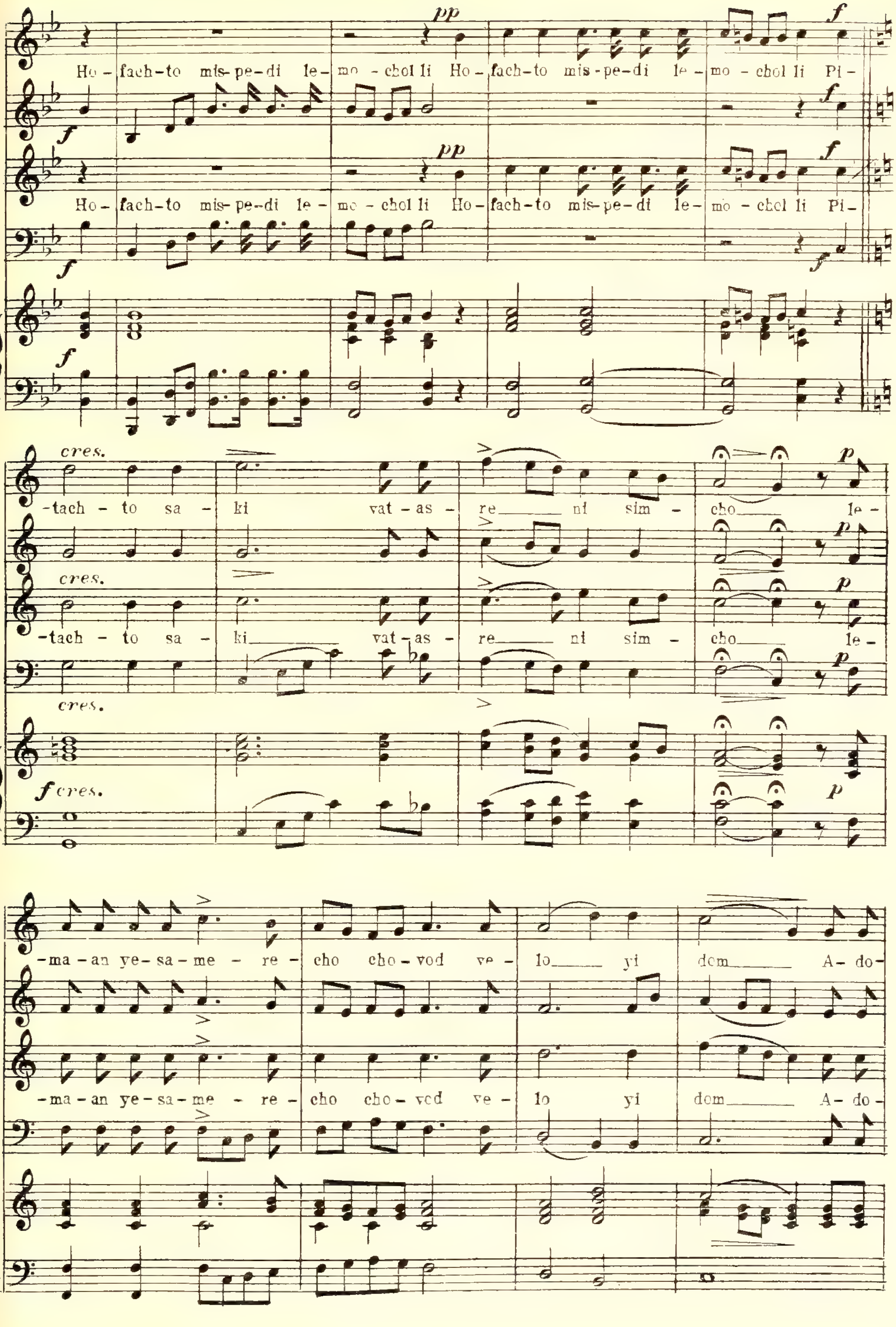
pp
f
Ho - fach - to mis - pe - di le - mo - chol li Ho - fach - to mis - pe - di le - mo - chol li Pi -
cres.
- tach - to sa - ki vat - as - re ni sim - cho le -
p
- ma - an ye - sa - me - re - cho cho - vod ve - lo yi dom A - do -

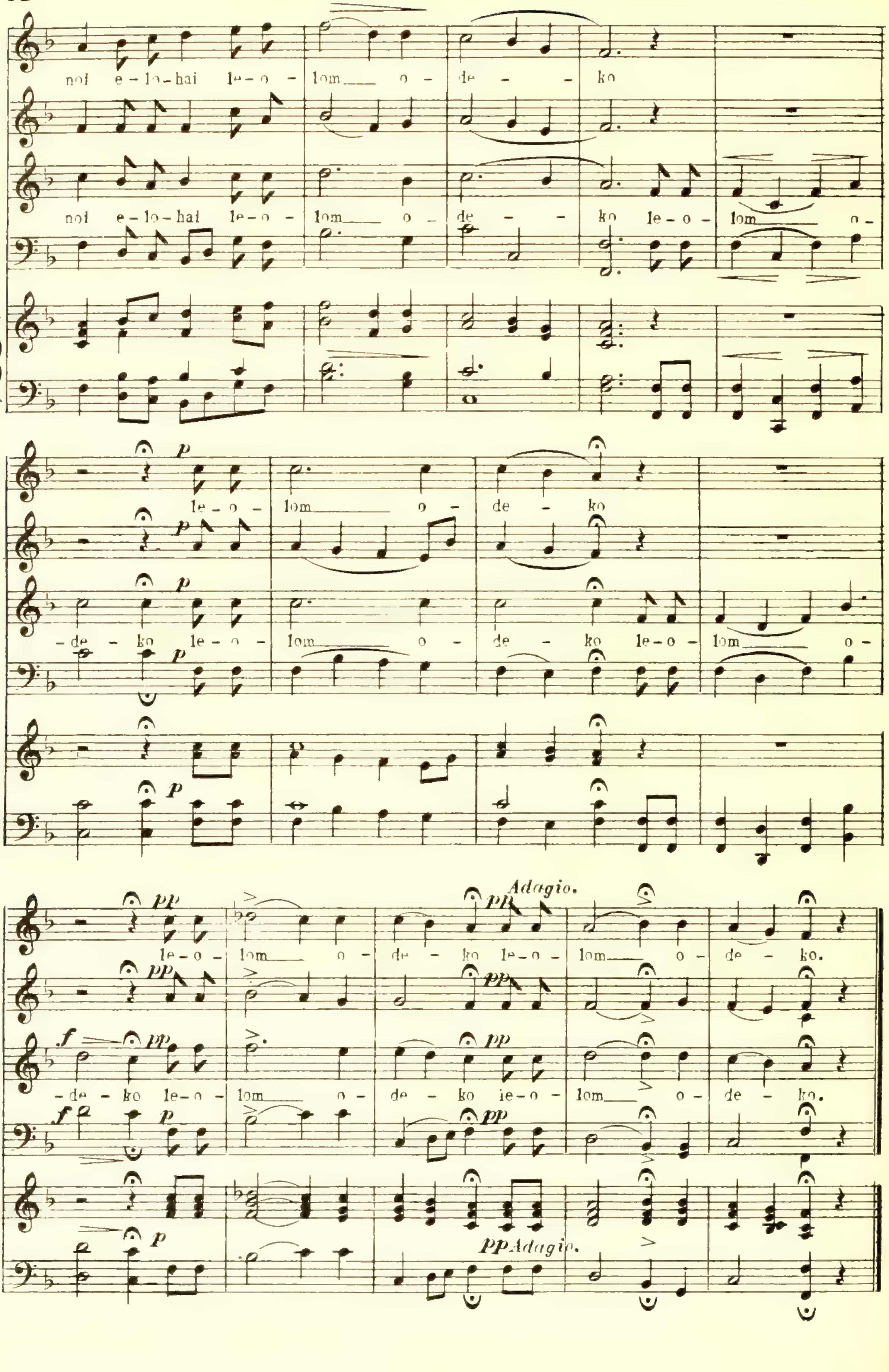
noi e-lo-hai le-o-lom o-de-ko
noi e-lo-hai le-o-lom o-de-ko le-o-lom o-
p
le-o-lom o-de-ko
-de-ko le-o-lom o-de-ko le-o-lom o-
Adagio.
pp
le-o-lom o-de-ko le-o-lom o-de-ko.
f
-de-ko le-o-lom o-de-ko le-o-lom o-de-ko.
pp Adagio.

PSALM 13.

No. 206.

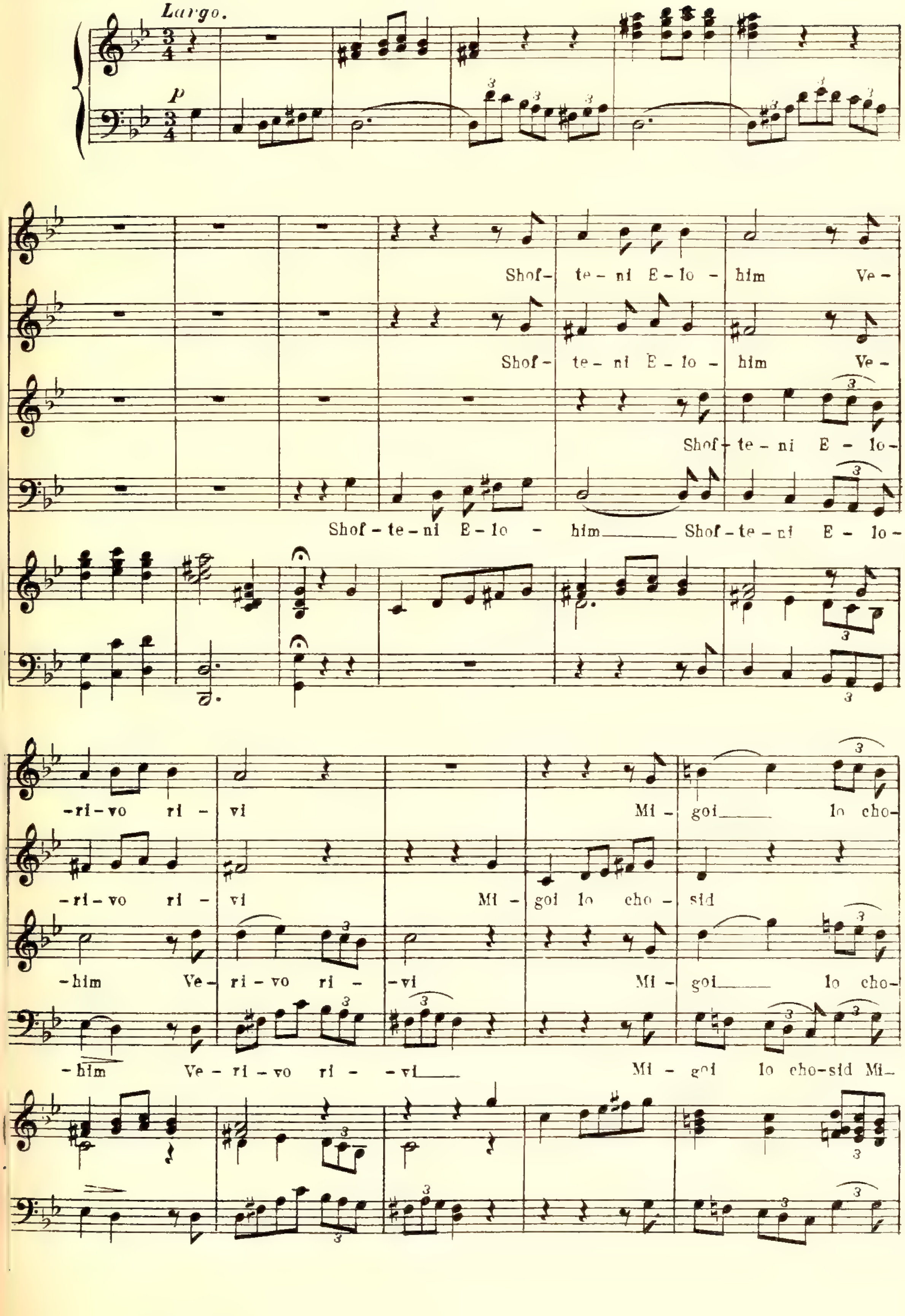

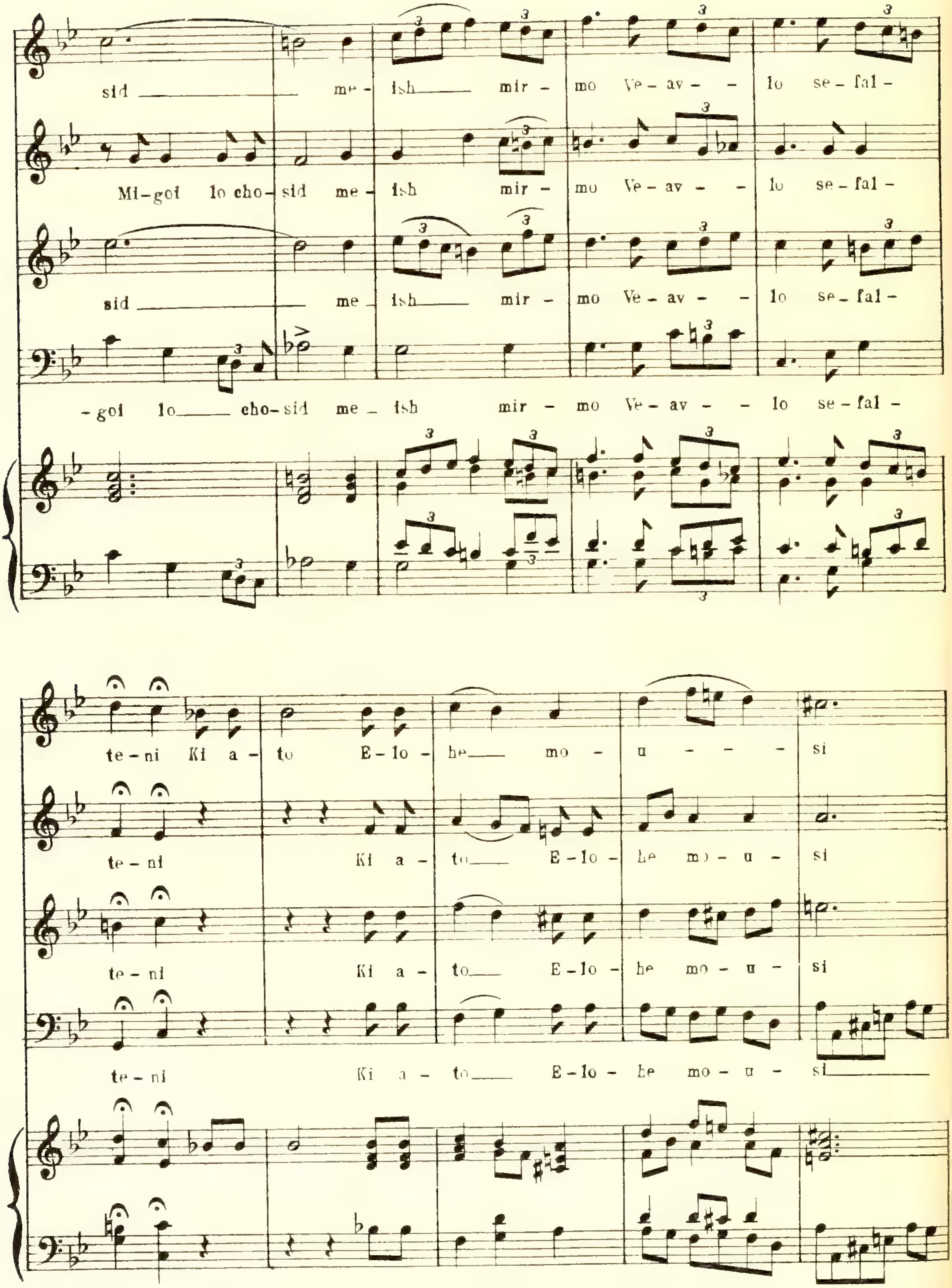
sid me - ish mir - mo Ve - av - - lo se - fal -
Mi - goi lo cho - sid me - ish mir - mo Ve - av - - lo se - fal -
sid me - ish mir - mo Ve - av - - lo se - fal -
- goi lo cho - sid me - ish mir - mo Ve - av - - lo se - fal -
te - ni Ki a - to E - lo - he mo - u - - - - si
te - ni Ki a - to E - lo - he mo - u - si
te - ni Ki a - to E - lo - he mo - u - si
te - ni Ki a - to E - lo - he mo - u - si

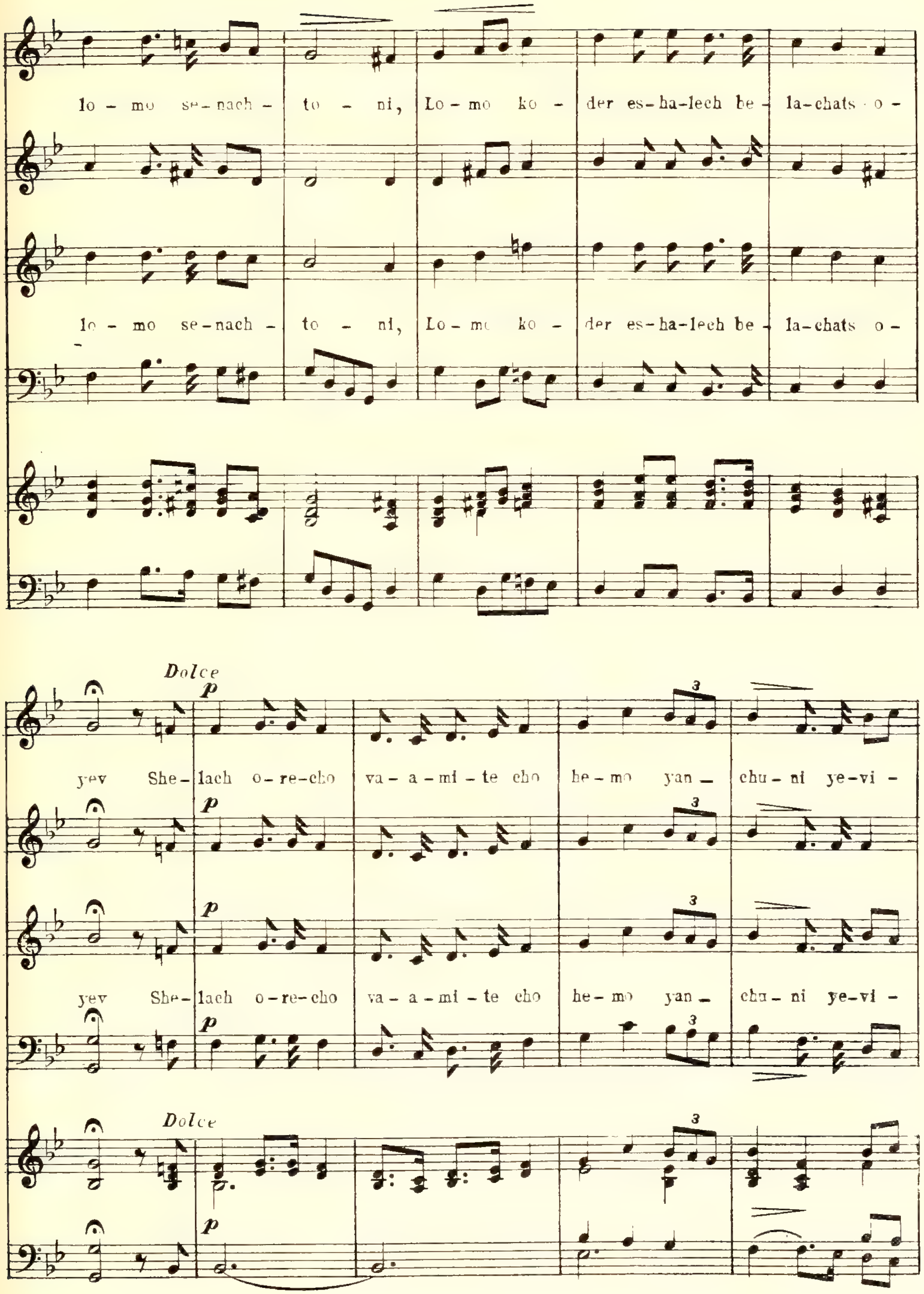
lo - mo se-nach - to - ni, Lo - mo ko - der es-ha-lech be - la-chats o -
lo - mo se-nach - to - ni, Lo - mo ko - der es-ha-lech be - la-chats o -
Dolce
p
yev She-lach o-re-cho va - a - mi - te cho he - mo yan - chu - ni ye-vi -
yev She-lach o-re-cho va - a - mi - te cho he - mo yan - chu - ni ye-vi -
Dolce
p

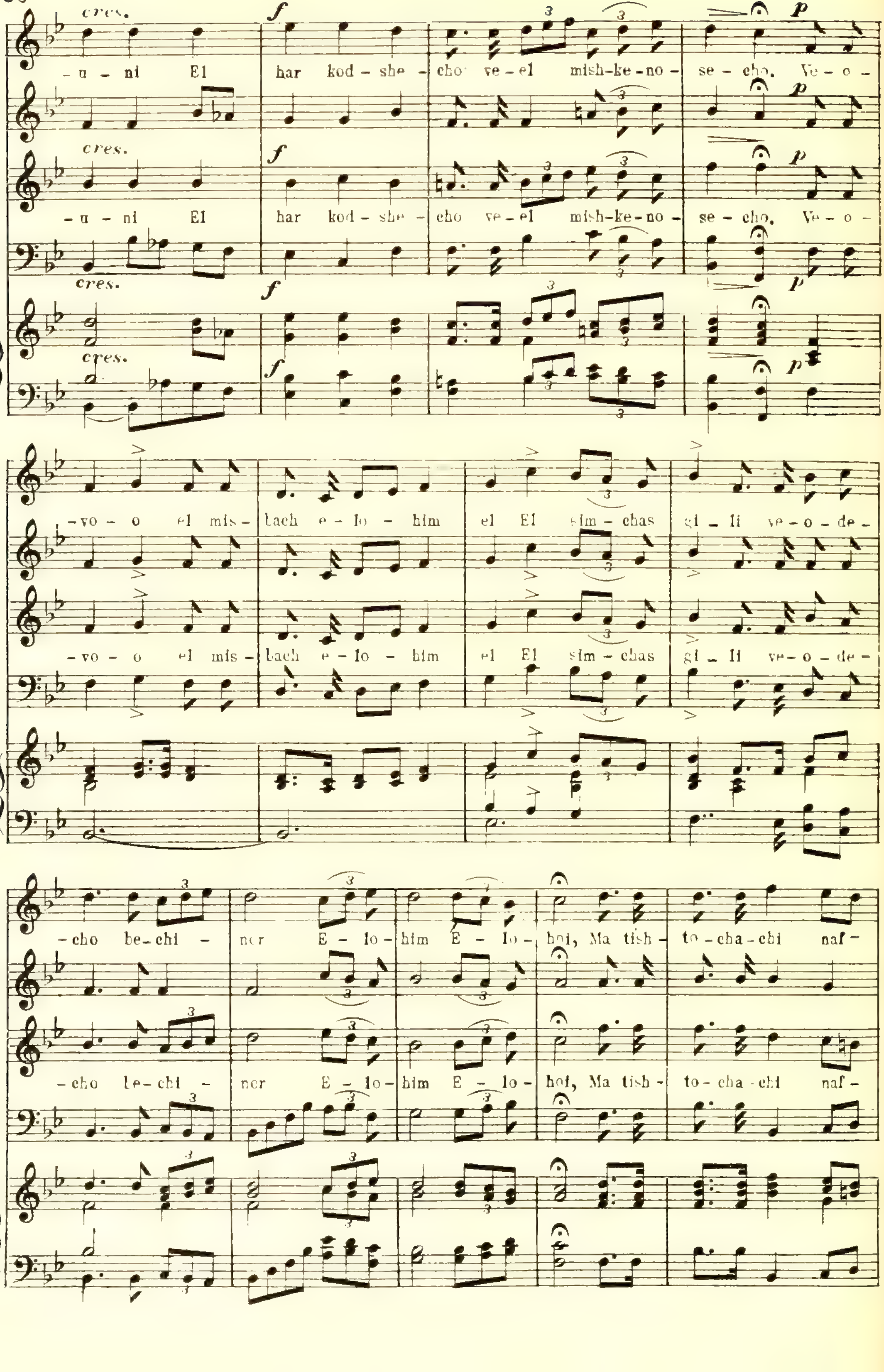
cres.
f
p
- u - ni El har kod - she - cho ve - el mish-ke - no - se - cho. Ve - o -
- u - ni El har kod - she - cho ve - el mish-ke - no - se - cho. Ve - o -
- vo - o el mis - lach e - lo - him el El sim - chas gi - li ve - o - de -
- vo - o el mis - lach e - lo - him el El sim - chas gi - li ve - o - de -
- cho be - chi - ner E - lo - him E - lo - hai, Ma tish - to - cha - chi naf -
- cho le - chi - ner E - lo - him E - lo - hai, Ma tish - to - cha - chi naf -

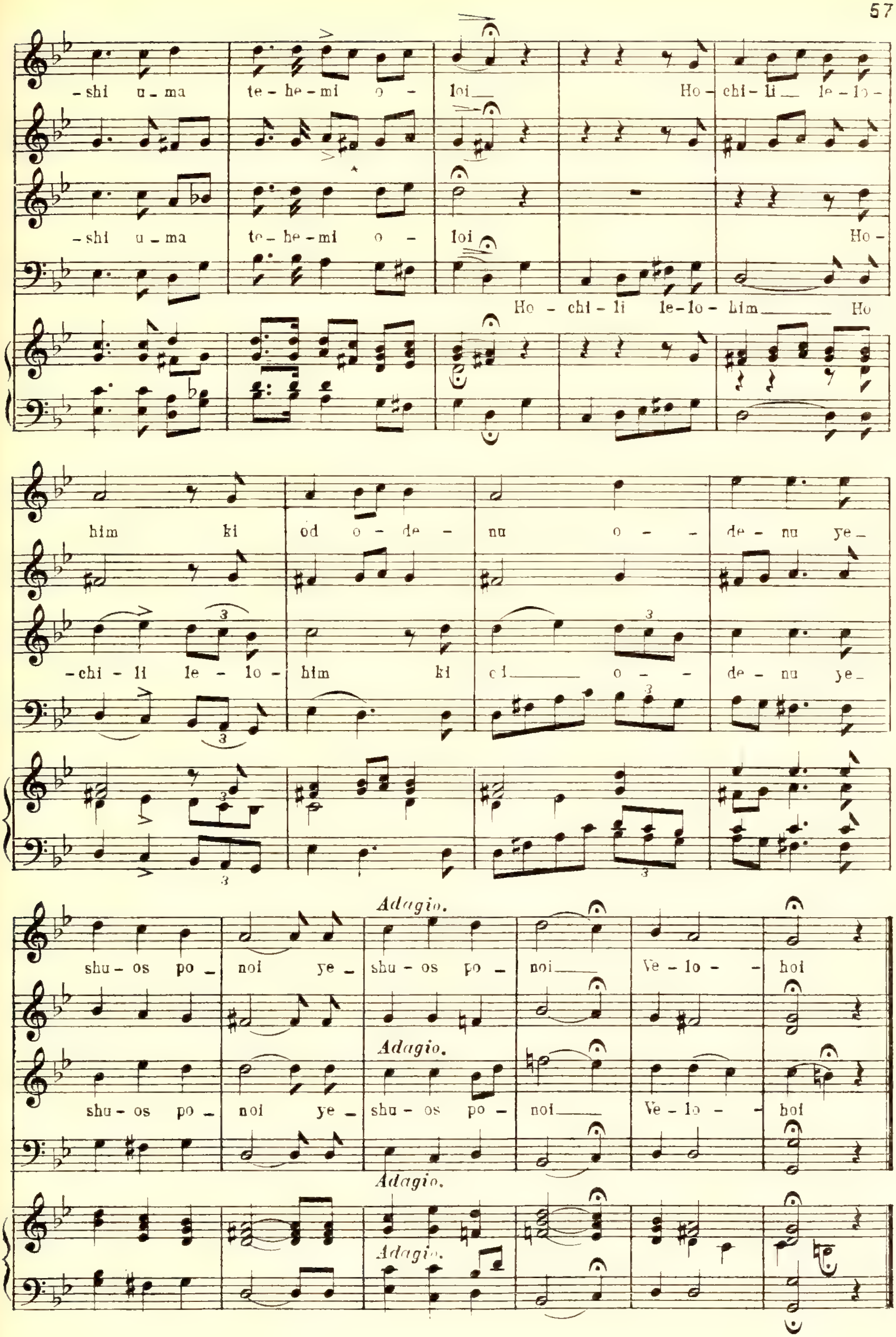
-shi u-ma te-he-mi o - loi Ho-chi-li le-lo-
-shi u-ma te-he-mi o - loi Ho-
Ho-chi-li le-lo-him Ho
him ki od o-de - nu o - de-nu ye-
-chi-li le-lo-him ki ol o - de-nu ye-
Adagio.
shu-os po-noi ye-shu-os po-noi Ve-lo - hoi
shu-os po-noi ye-shu-os po-noi Ve-lo - hoi
Adagio.
Adagio.
Adagio.

No 207.

PSALM 47.

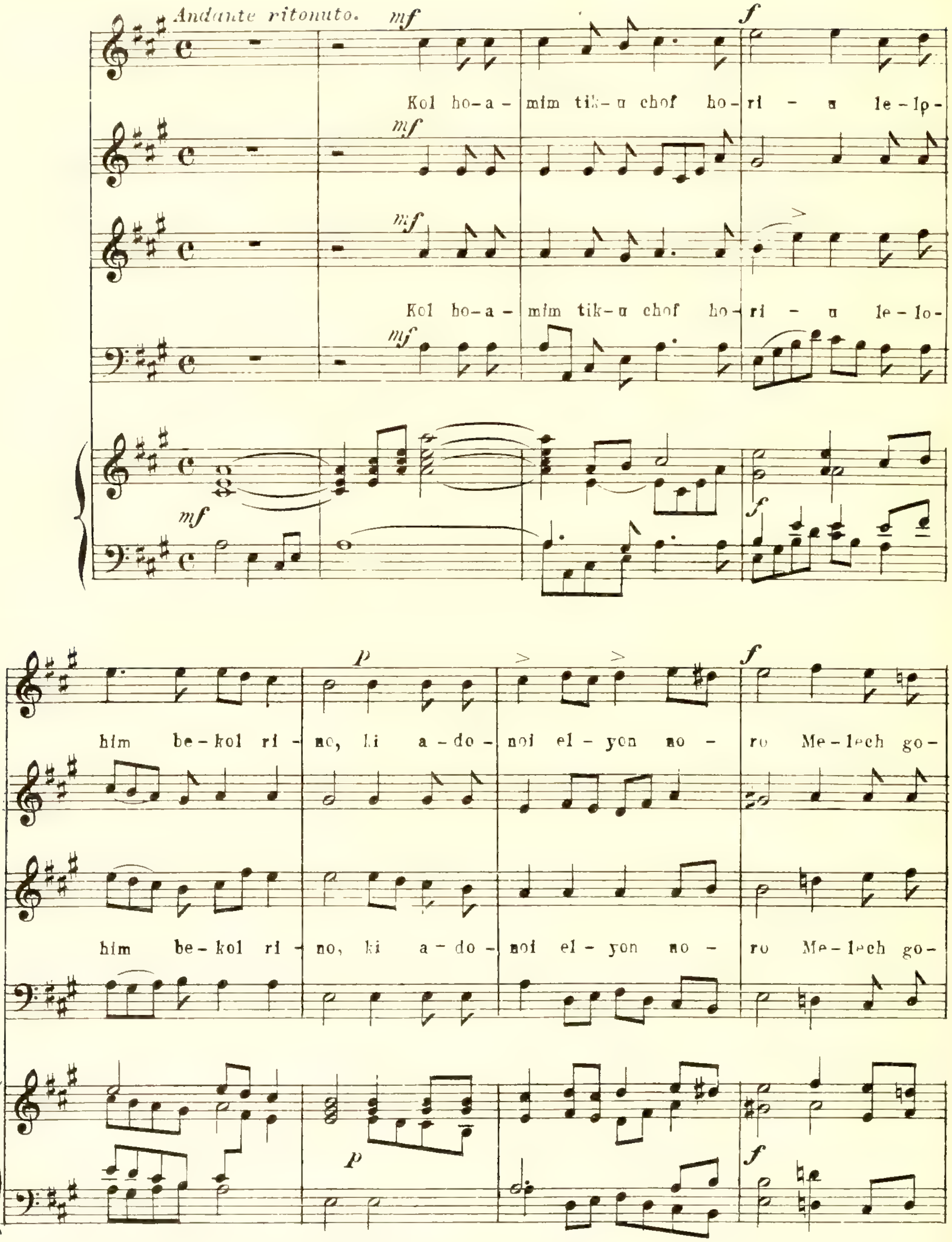

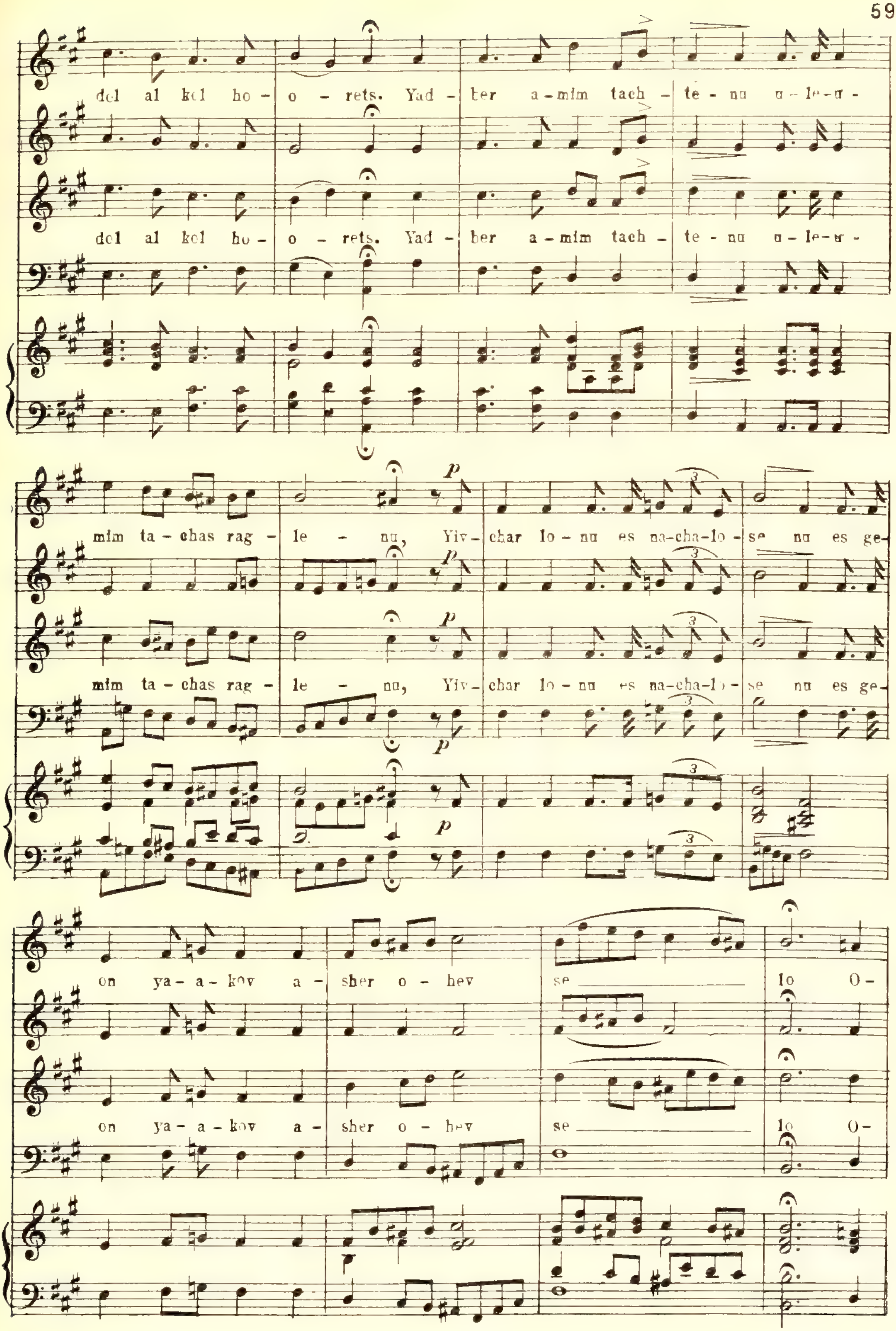
del al kol ho - o - rets. Yad - ber a - mim tach - te - nu u - le - u -
del al kol ho - o - rets. Yad - ber a - mim tach - te - nu u - le - u -
mim ta - chas rag - le - nu, Yiv - char lo - nu es na-cha-lo - se nu es ge-
mim ta - chas rag - le - nu, Yiv - char lo - nu es na-cha-lo - se nu es ge-
on ya - a - kov a - sher o - hev se lo O -
on ya - a - kov a - sher o - hev se lo O -
p

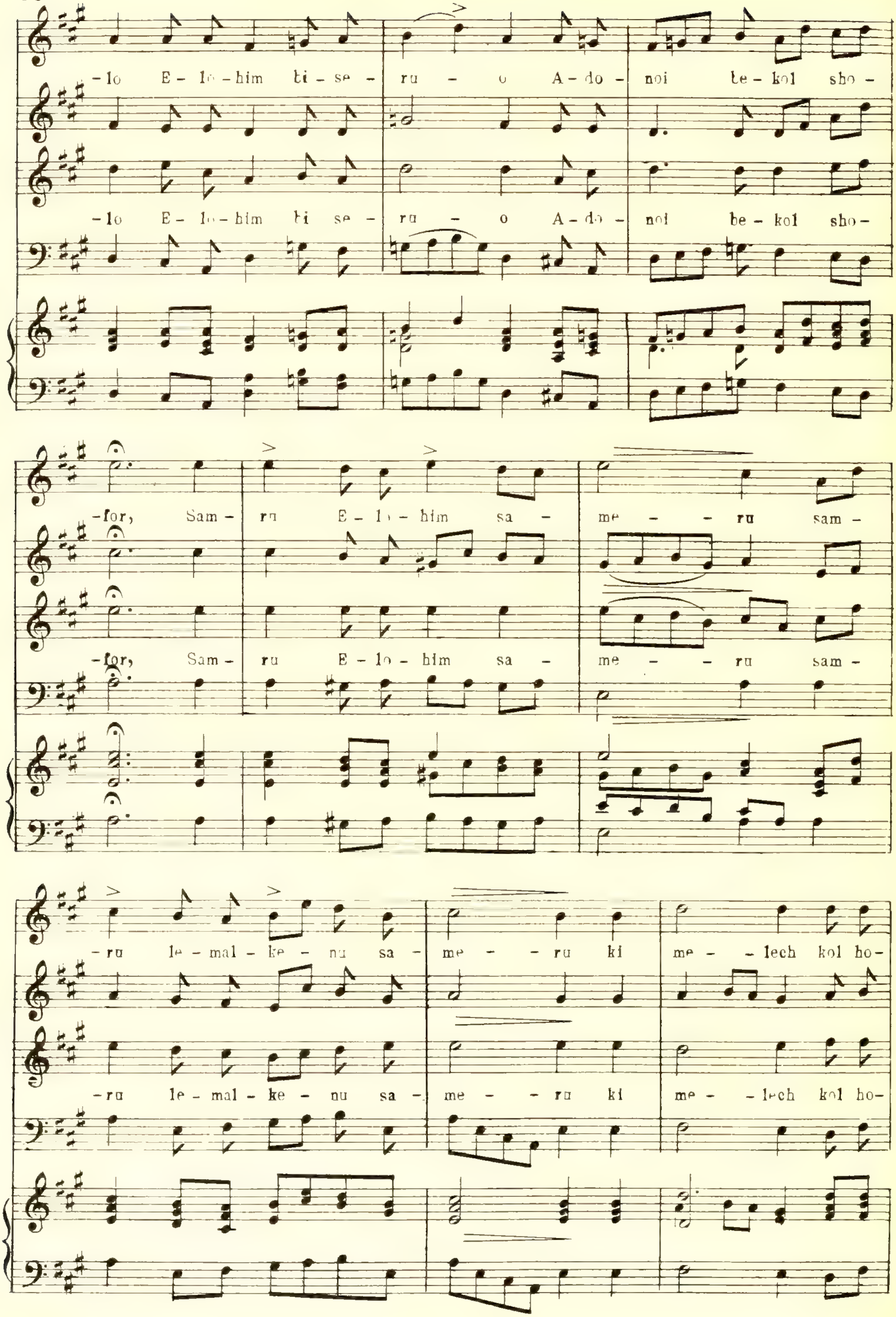
-lo E-lo-him ti-se-ru-o A-do-noi te-kol sho-
-lo E-lo-him ti se-ru-o A-do-noi be-kol sho-
-for, Sam-ru E-lo-him sa-me-ru sam-
-for, Sam-ru E-lo-him sa-me-ru sam-
-ru le-mal-ke-nu sa-me-ru ki me-lech kol ho-
-ru le-mal-ke-nu sa-me-ru ki me-lech kol ho-

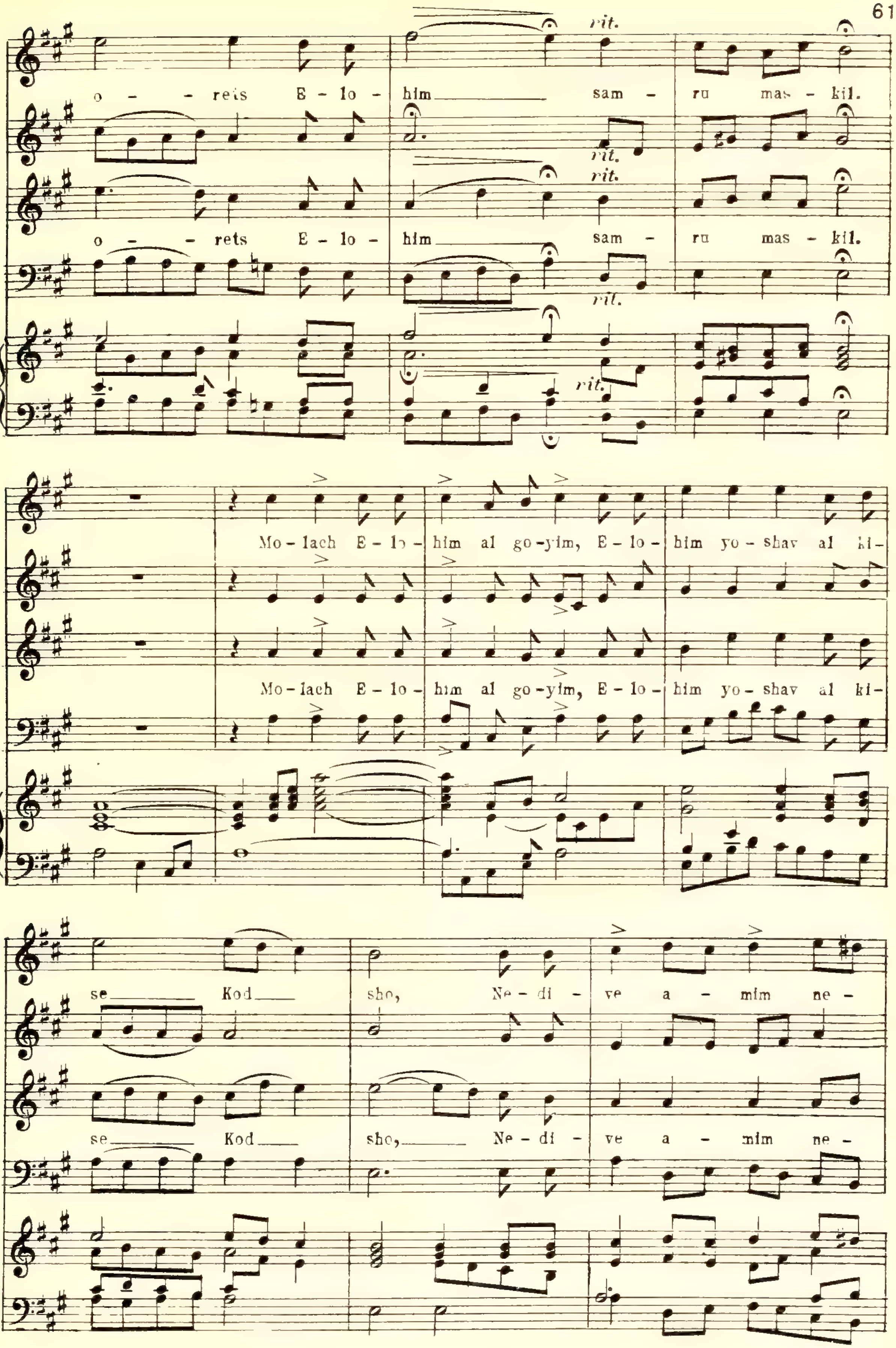
rit.
o - - reis E - lo - him sam - ru mas - kil.
rit.
rit.
o - - rets E - lo - him sam - ru mas - kil.
rit.
rit.
Mo - lach E - lo - him al go - yim, E - lo - him yo - shav al ki -
Mo - lach E - lo - him al go - yim, E - lo - him yo - shav al ki -
se Kod sho, Ne - di - ve a - mim ne -
se Kod sho, Ne - di - ve a - mim ne -

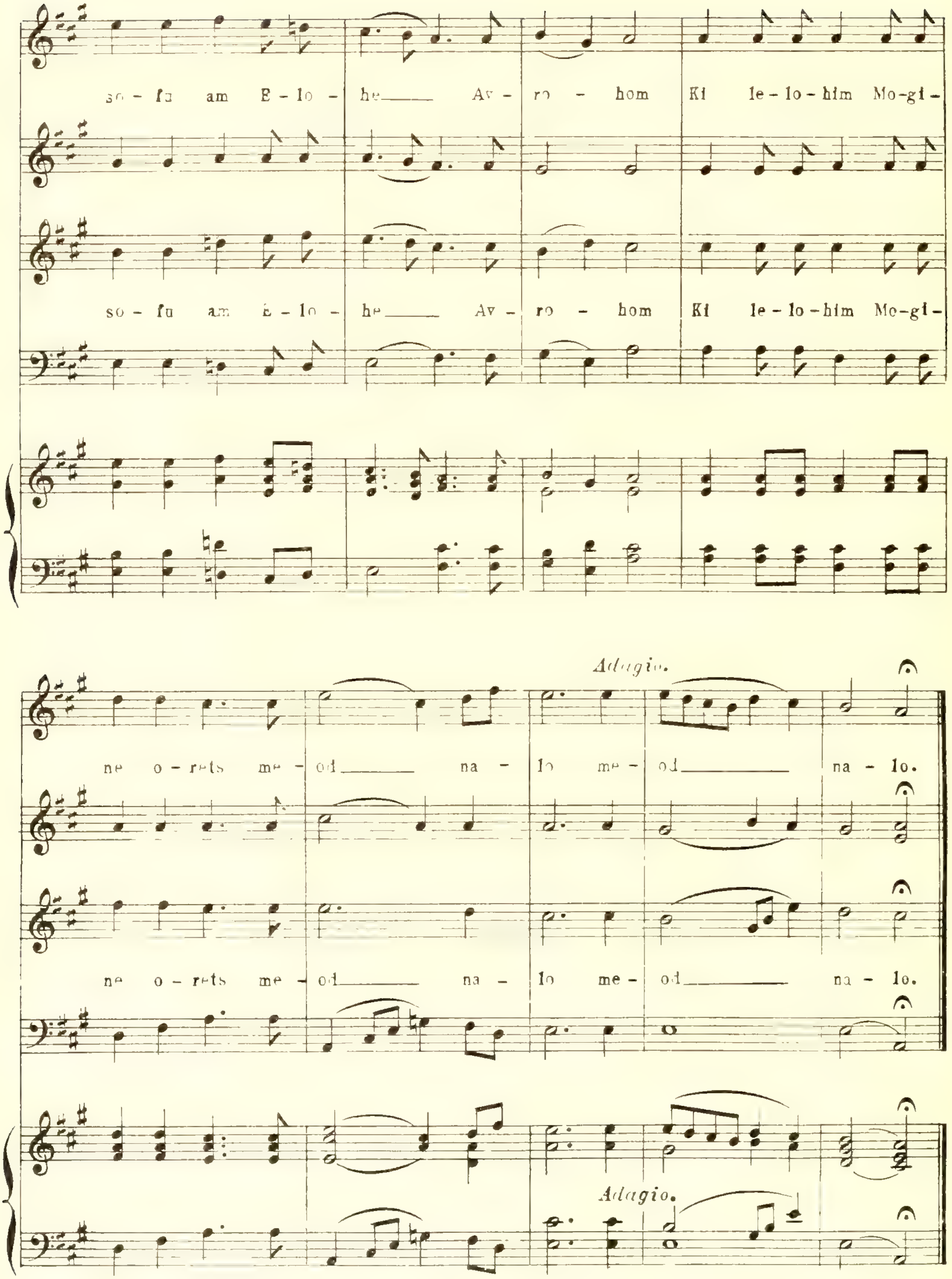
so - fu am E - lo - he Av - ro - hom Ki le - lo - him Mo - gi -
so - fu am E - lo - he Av - ro - hom Ki le - lo - him Mo - gi -
Adagio.
ne o - rets me - od na - lo me - od na - lo.
ne o - rets me - od na - lo me - od na - lo.
Adagio.

PSALM 61.

No. 208.

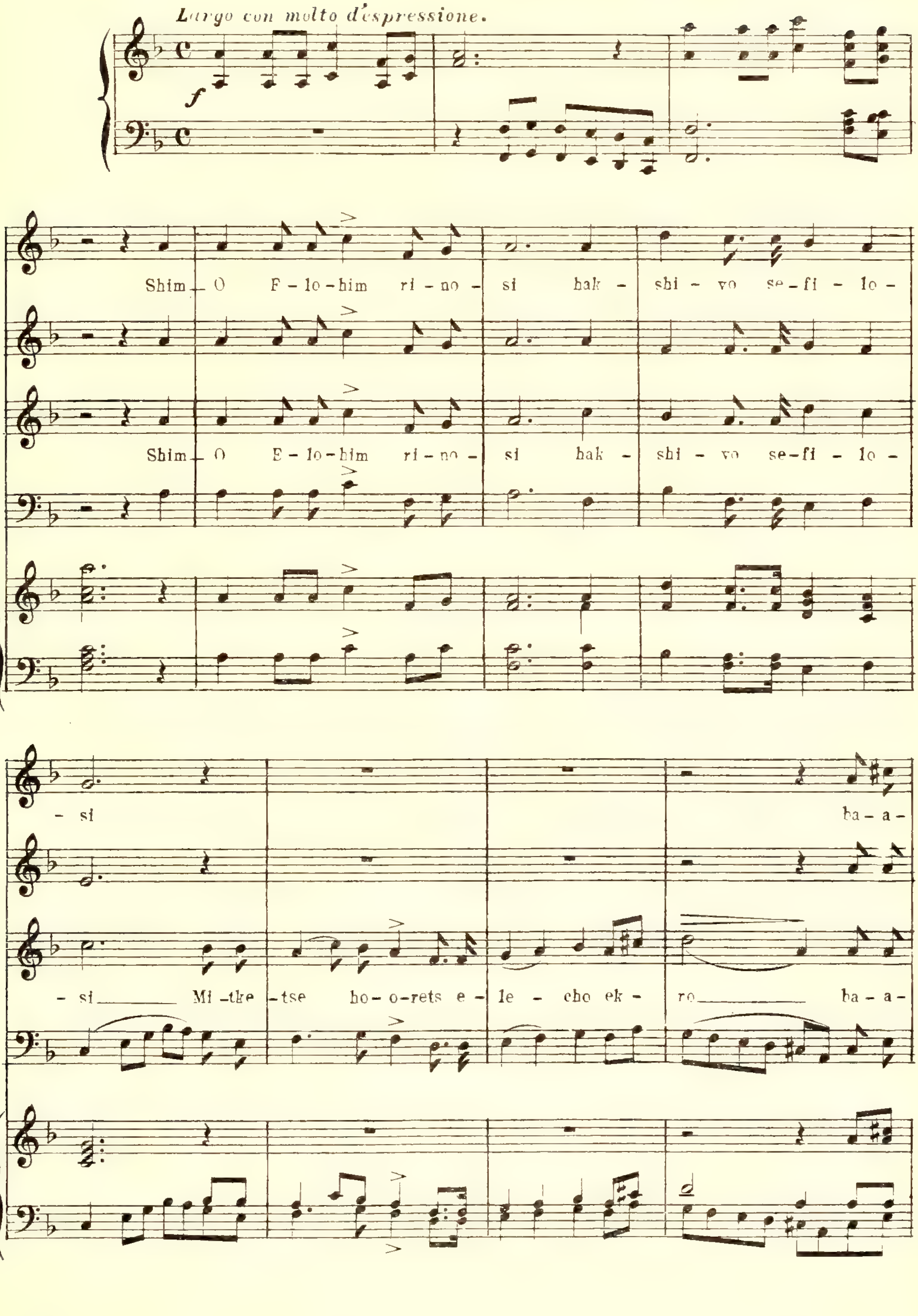

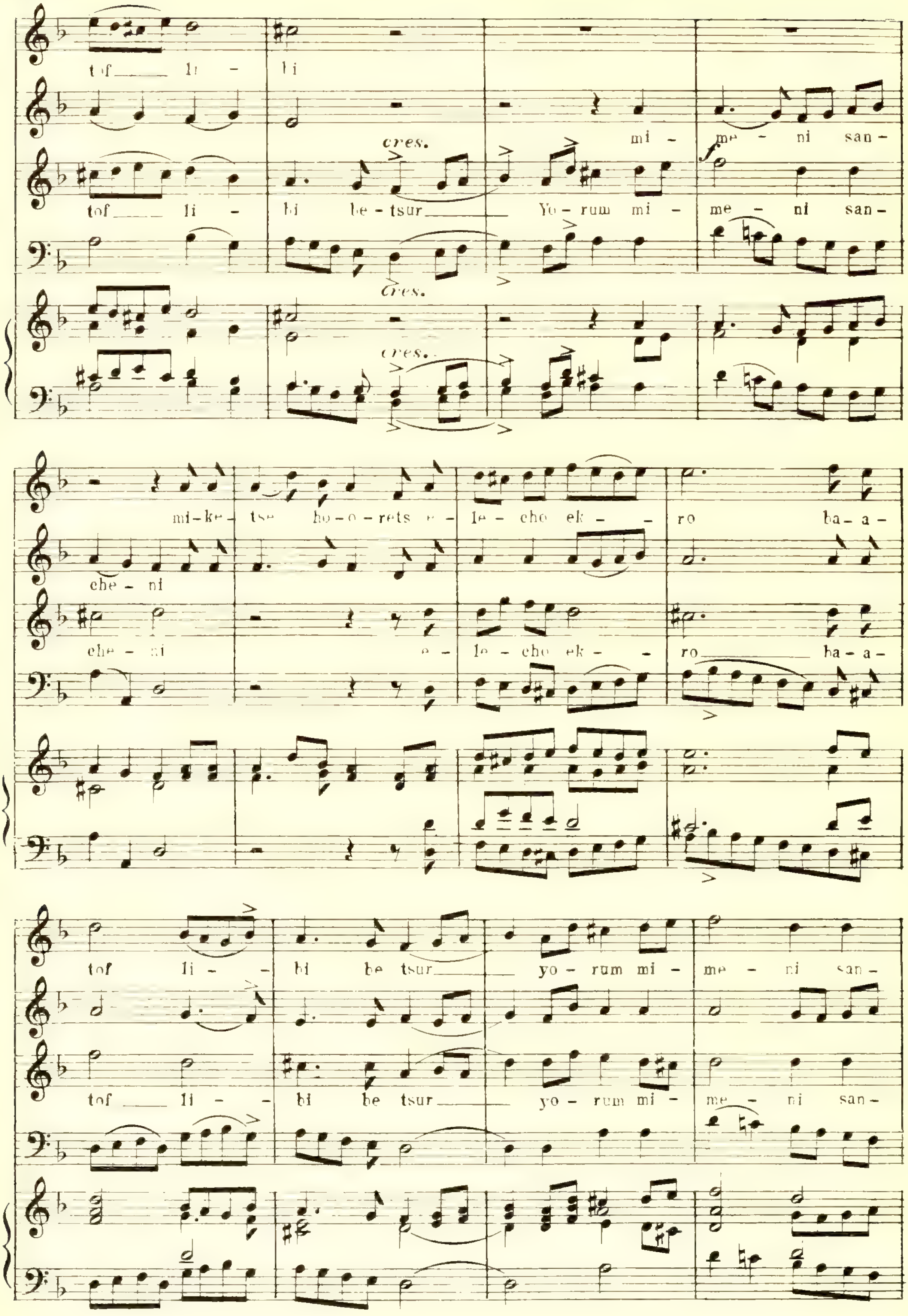
tof — li - li
mi - me - ni san-
cres.
tof — li - bi be - tsur — Yo - rum mi - me - ni san-
cres.
cres.
mi-ke- tse ho-o-rets e - le - cho ek - - ro ba-a-
che - ni
che - ni e - le - cho ek - - ro — ba-a-
tof li - bi be tsur — yo - rum mi - me - ni san-
tof — li - bi be tsur — yo - rum mi - me - ni san-

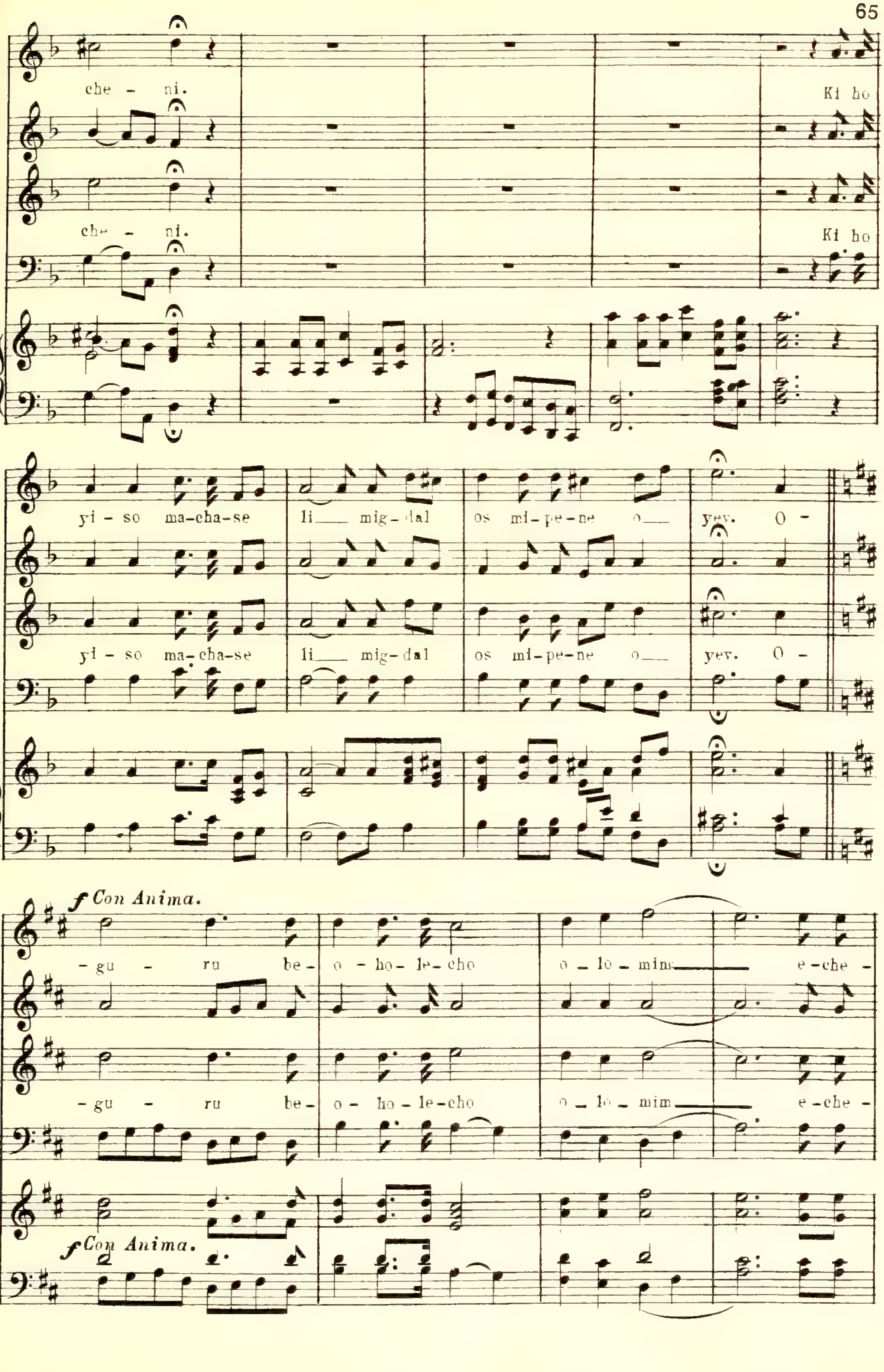
che - ni.
Ki ho
che - ni.
Ki ho
yi - so ma-cha-se li mig-dal os mi-pe-ne o yev. O -
yi - so ma-cha-se li mig-dal os mi-pe-ne o yev. O -
f Con Anima.
-gu - ru be- o - ho - le-cho o - lo - mim e-che -
-gu - ru be- o - ho - le-cho o - lo - mim e-che -
f Con Anima.

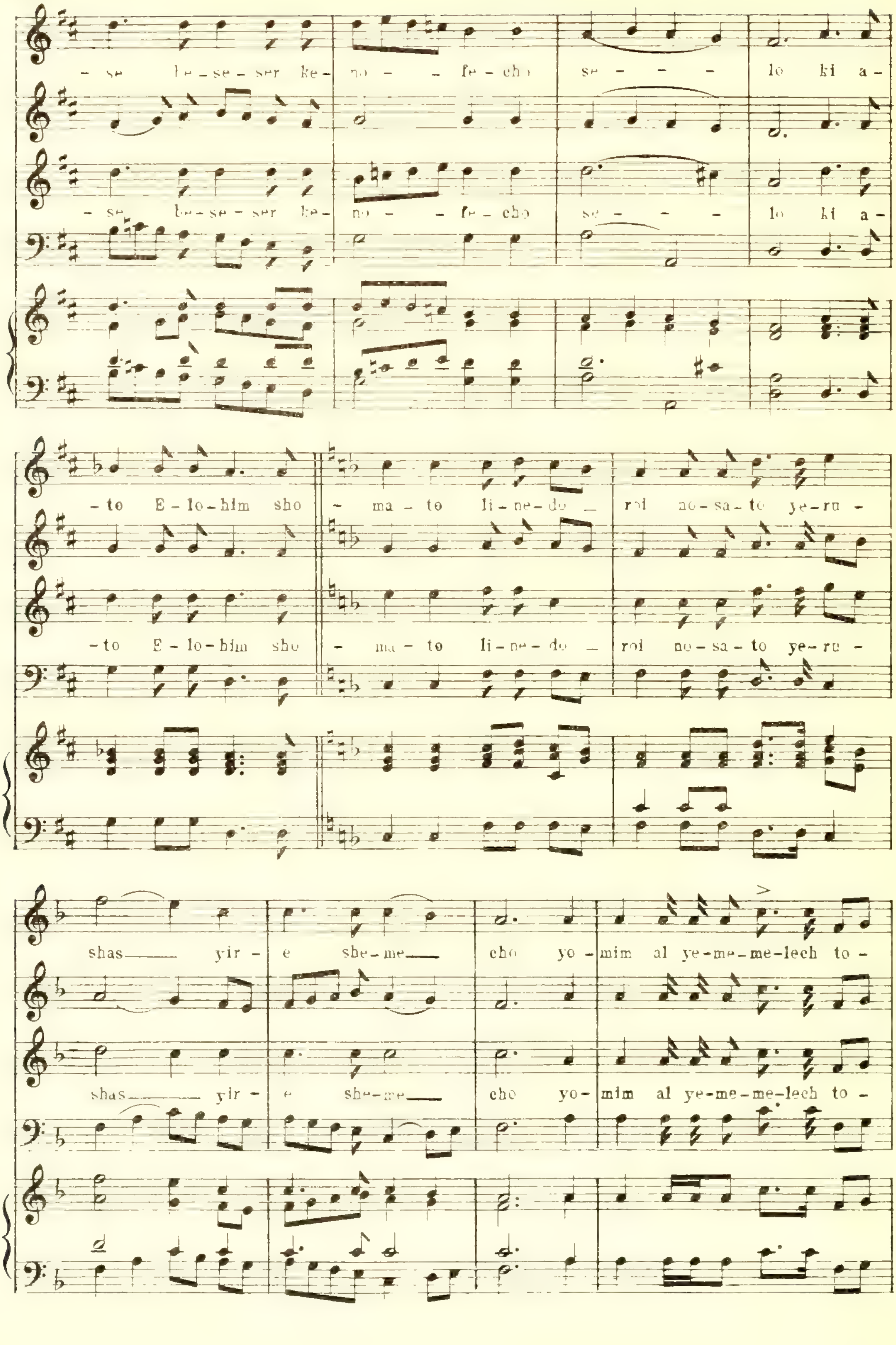
- se le - se - ser ke - no - - fe - cho se - - - - lo ki a -
- se le - se - ser ke - no - - fe - cho se - - - - lo ki a -
- to E - lo - him sho - ma - to li - ne - do - roi no - sa - to ye - ru -
- to E - lo - him sho - ma - to li - ne - do - roi no - sa - to ye - ru -
shas yir - e she - me cho yo - mim al ye - me - me - lech to -
shas yir - e she - me cho yo - mim al ye - me - me - lech to -

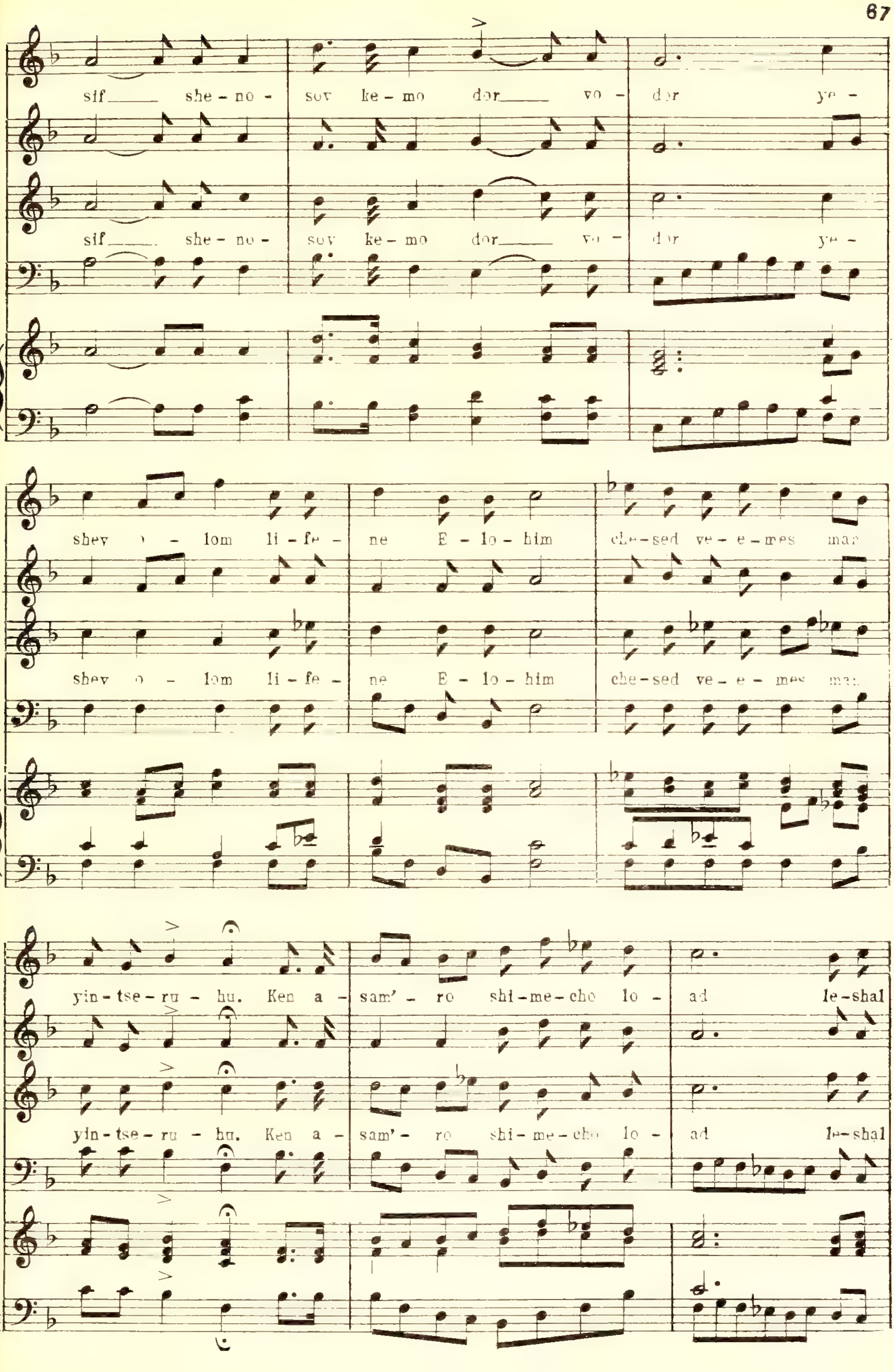
sif — she - no - sov ke - mo dor — vo - dor ye -
shev o - lom li - fe - ne E - lo - him che - sed ve - e - mes man
yin - tse - ru - hu. Ken a - sam' - ro shi - me - cho lo - ad le - shal

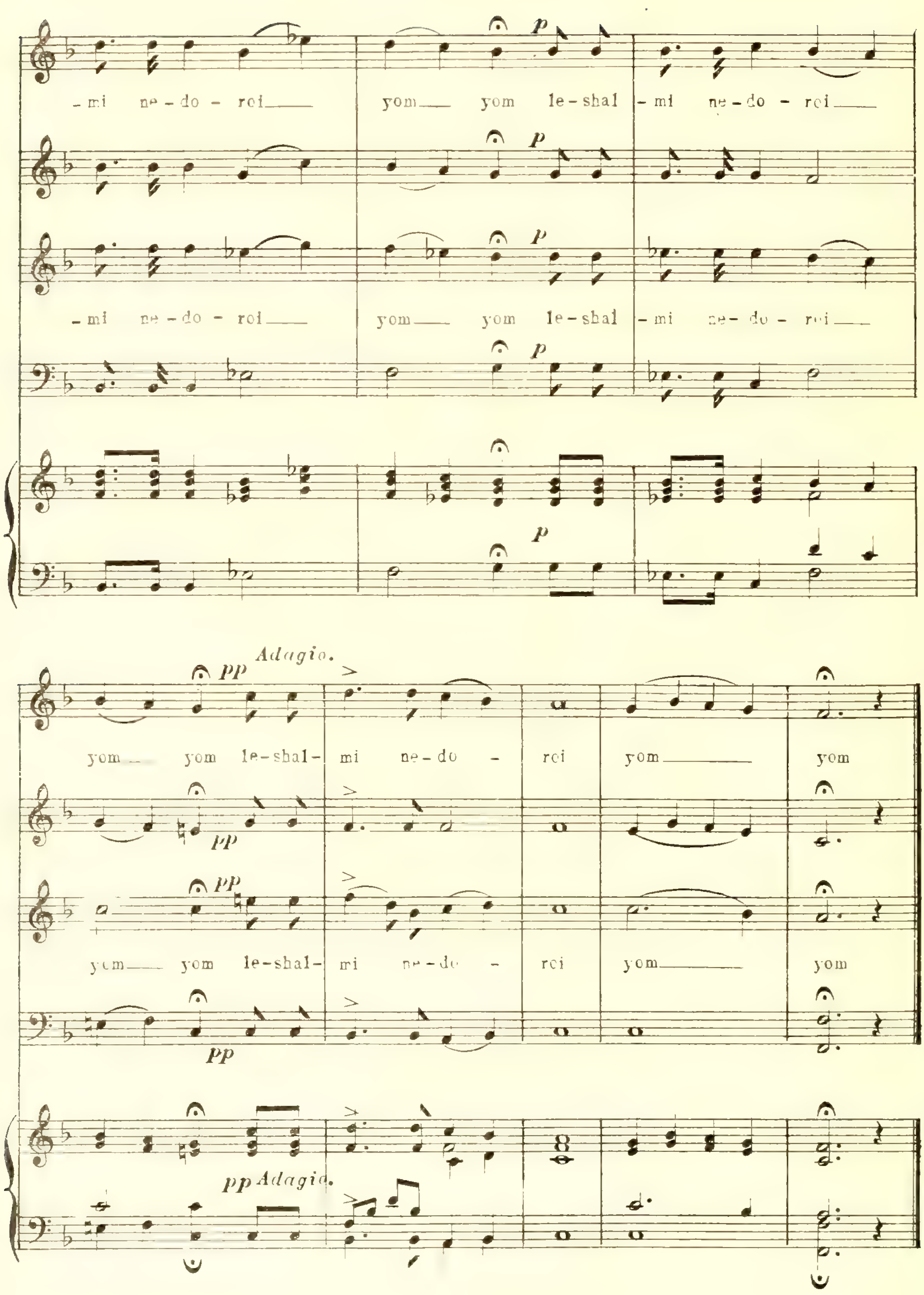
p
-mi ne-do-rei yom yom le-shal -mi ne-do-rei
p
p
-mi ne-do-rei yom yom le-shal -mi ne-do-rei
p
p
Adagio.
pp
yom yom le-shal- mi ne-do - rei yom yom
pp
pp
yom yom le-shal- mi ne-do - rei yom yom
pp
pp Adagio.

PSALM 67.

Sabbath evening before Slichos.

Nº 209.

OLD MELODY.

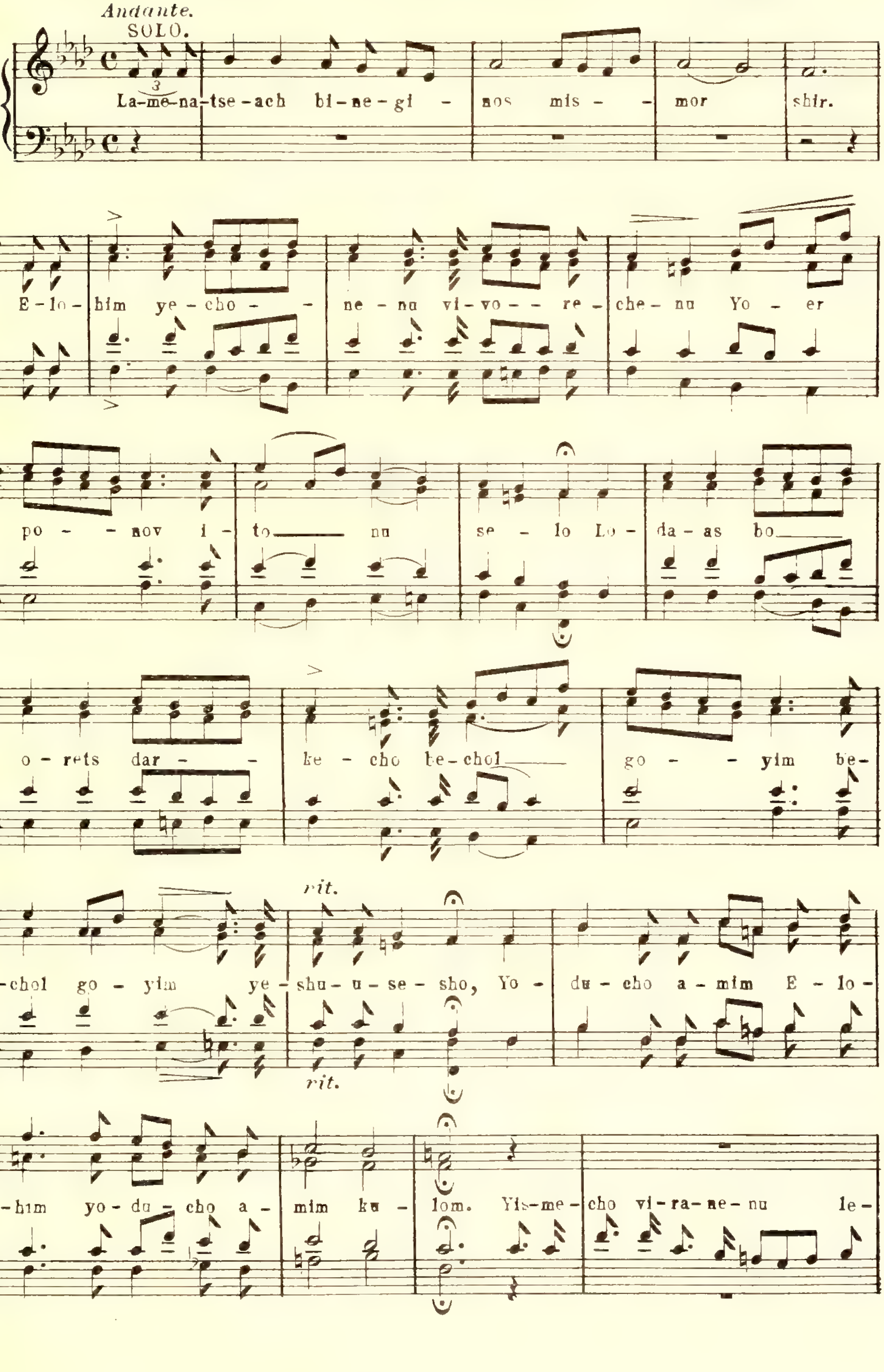

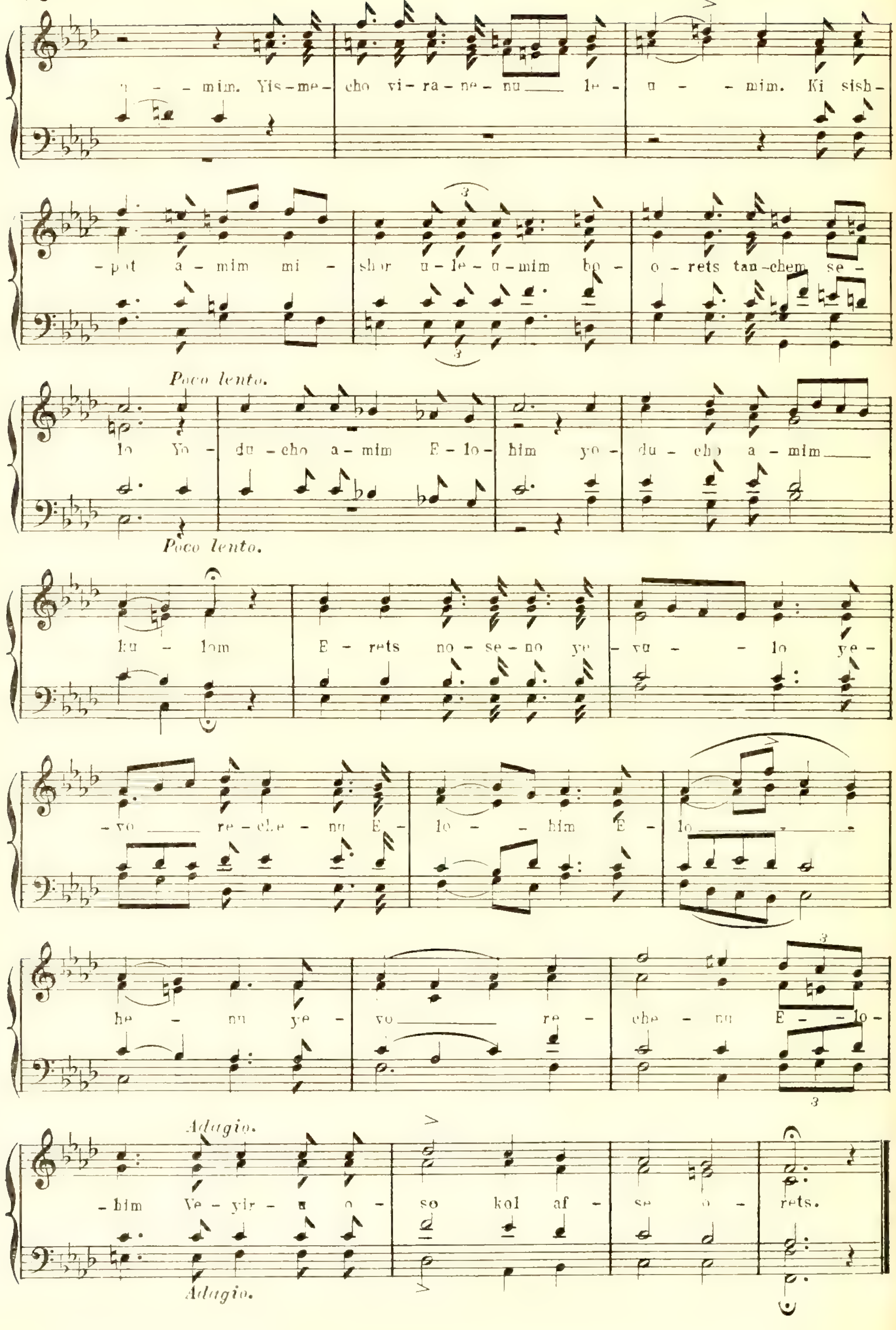
u - - mim. Yis-me- cho vi-ra-ne-nu le - u - - mim. Ki sish-
-pot a-mim mi - shor u-le-u-mim bo - o-rets tan-chem se -
Poco lento.
lo Yo - du-cho a-mim E-lo- him yo - du-cho a-mim
Poco lento.
ku - lom E - rets no-se-no ye - vu - - lo ye -
-vo re-che - nu E - lo - - him E - lo
he - nu ye - vo re - che - nu E - - lo -
Adagio.
-bim Ve-yir - a o - so kol af - se o - rets.
Adagio.

PSALM 84.

Nº 210.

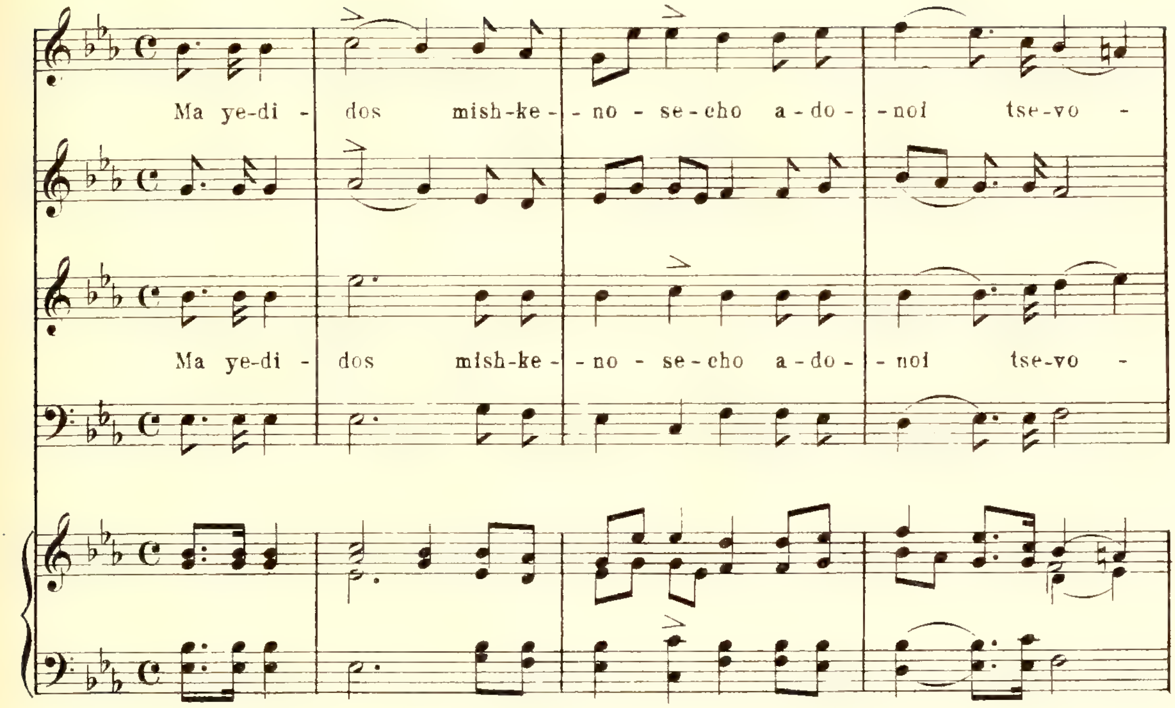

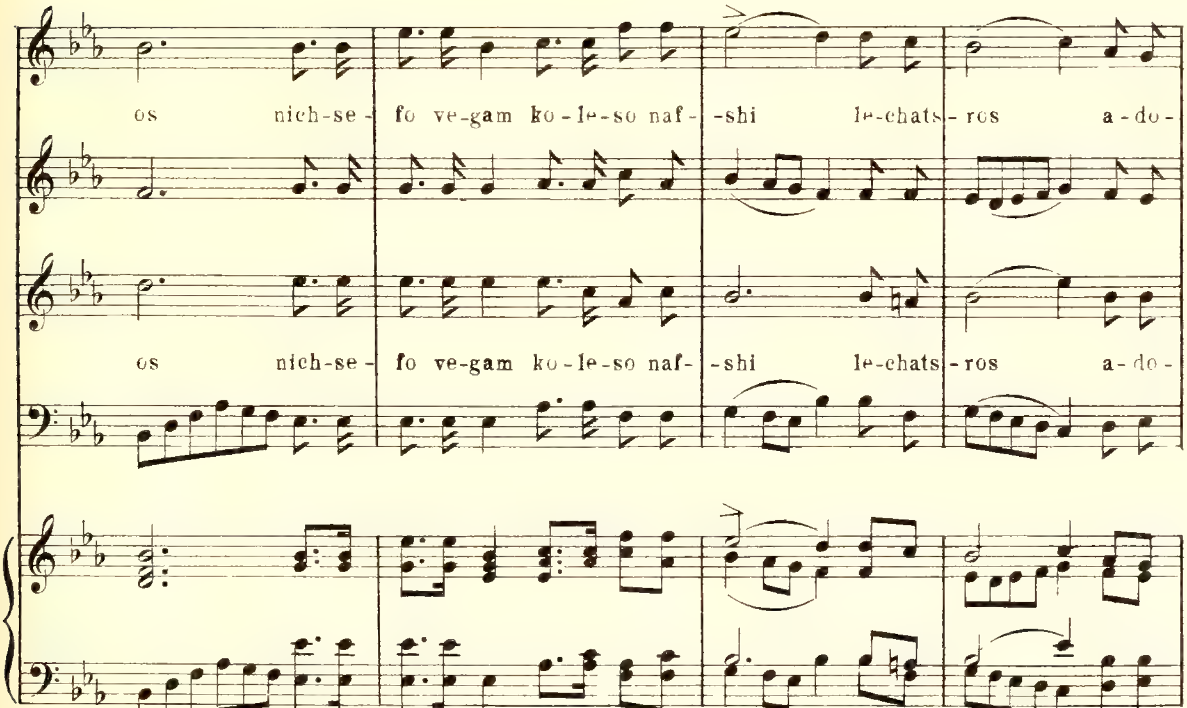

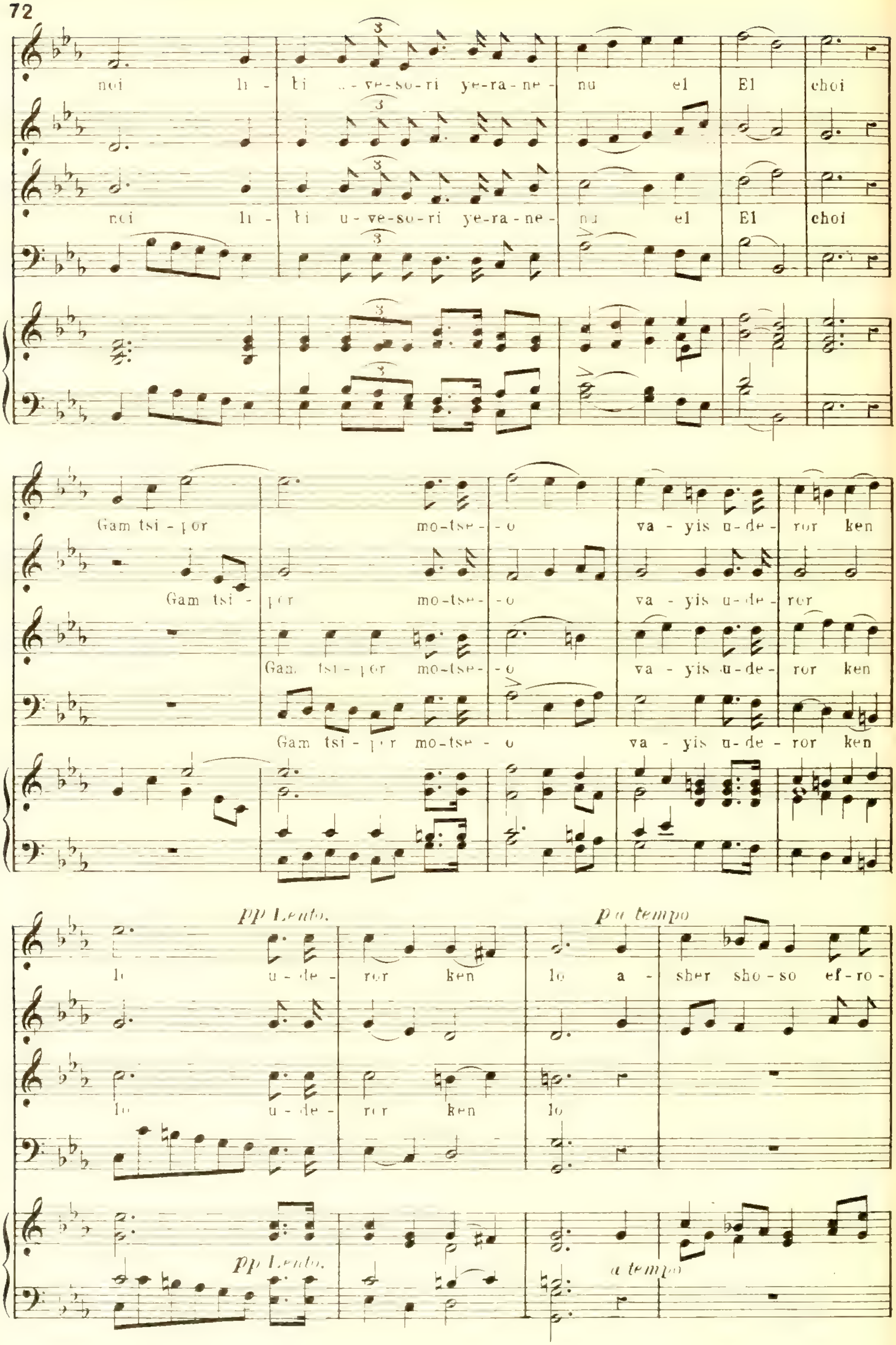
noi li - ti u-ve-so-ri ye-ra-ne - nu el El choi
noi li - ti u - ve-so-ri ye-ra - ne - nu el El choi
Gam tsi - por mo-tse - - o va - yis u-de - ror ken
Gam tsi - por mo-tse - - o va - yis u-de - ror
Gam tsi - por mo-tse - - o va - yis u-de - ror ken
Gam tsi - por mo-tse - o va - yis u-de - ror ken
pp Lento.
p a tempo
lo u-de - ror ken lo a - sher sho-so ef-ro -
lo u - de - ror ken lo
pp Lento.
a tempo

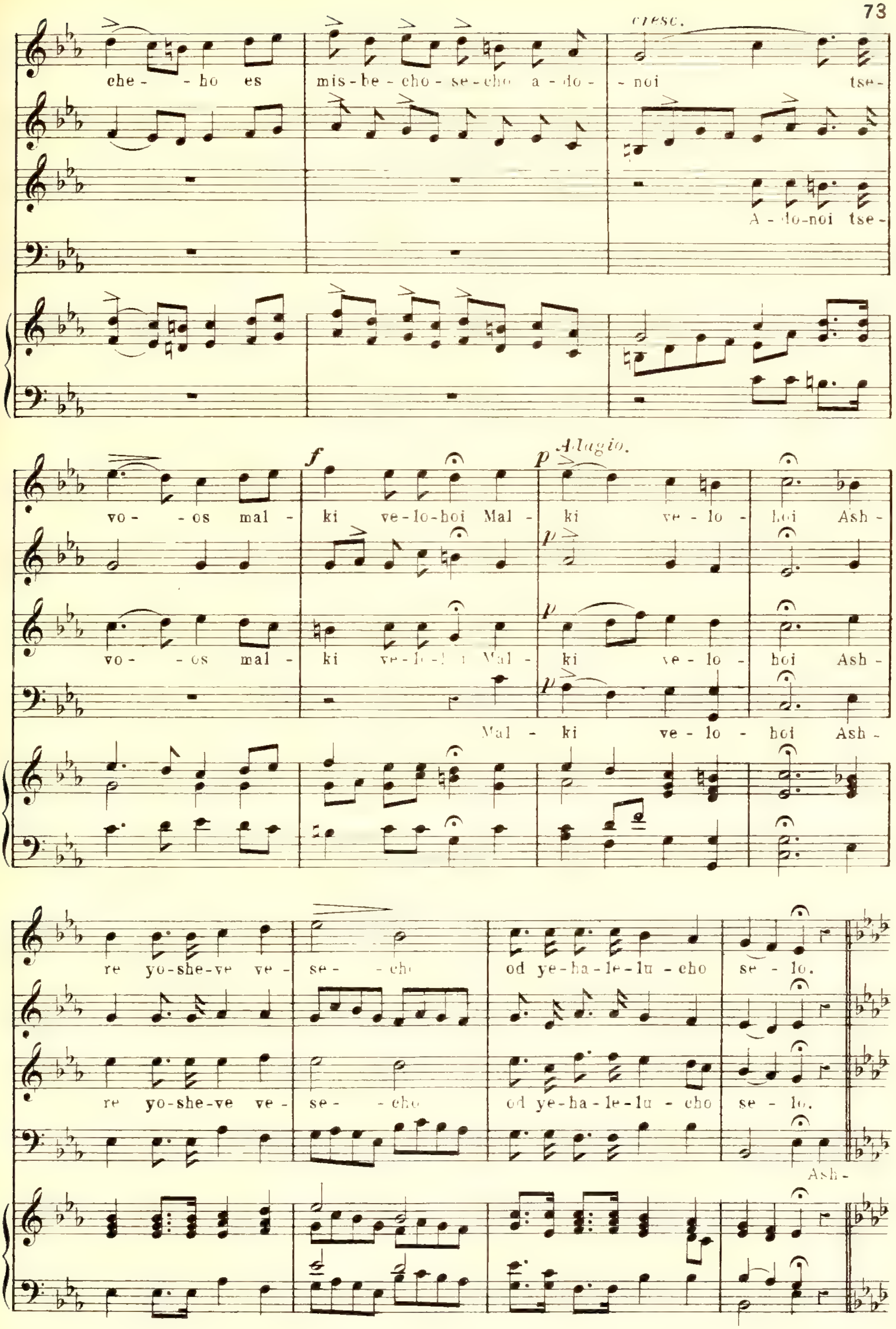
cresc.
che - ho es mis-be-cho-se-cho a-do- -noi tse-
A-do-noi tse-
Adagio.
vo- -os mal- ki ve-lo-hoi Mal- ki ve-lo- hoi Ash-
vo- -os mal- ki ve-lo-hoi Mal- ki ve-lo- hoi Ash-
Mal- ki ve-lo- hoi Ash-
re yo-she-ve ve- se- -cho od ye-ha-le-lu-cho se- lo.
re yo-she-ve ve- se- -cho od ye-ha-le-lu-cho se- lo.
Ash-

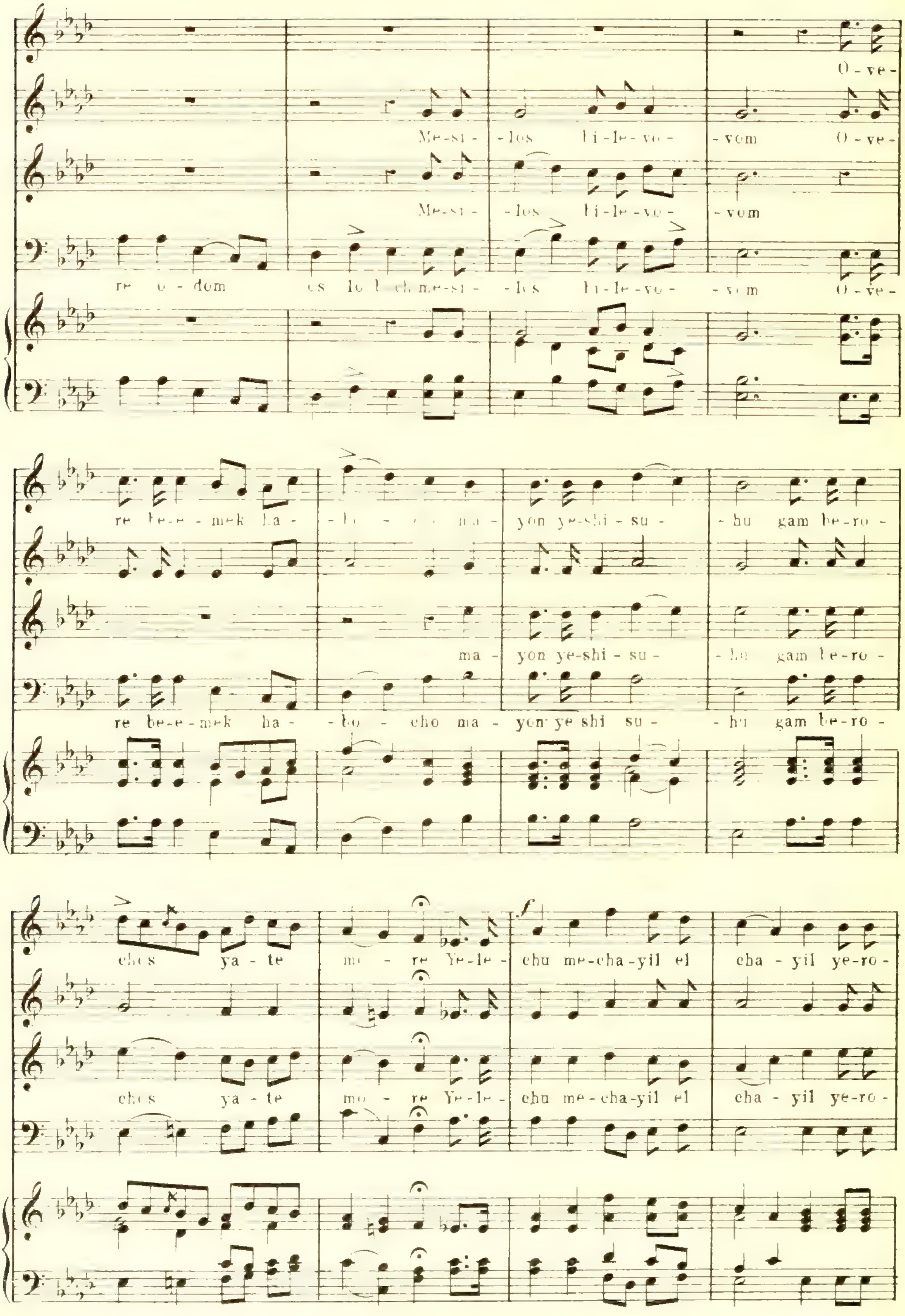
O - ve -
Me-si - los li-le-vo - vom O - ve -
Me-si - los li-le-vo - vom
re o - dom es lo h ch me-si - los li-le-vo - vom O - ve -
re be-e - mek ha - ma - yon ye-shi - su - hu gam be-ro -
ma - yon ye-shi - su - hu gam be-ro -
re be-e - mek ha - bo - cho ma - yon ye shi su - hu gam be-ro -
chos ya - te mo - re Ye-le - chu me-cha-yil el cha - yil ye-ro -
chos ya - te mo - re Ye-le - chu me-cha-yil el cha - yil ye-ro -

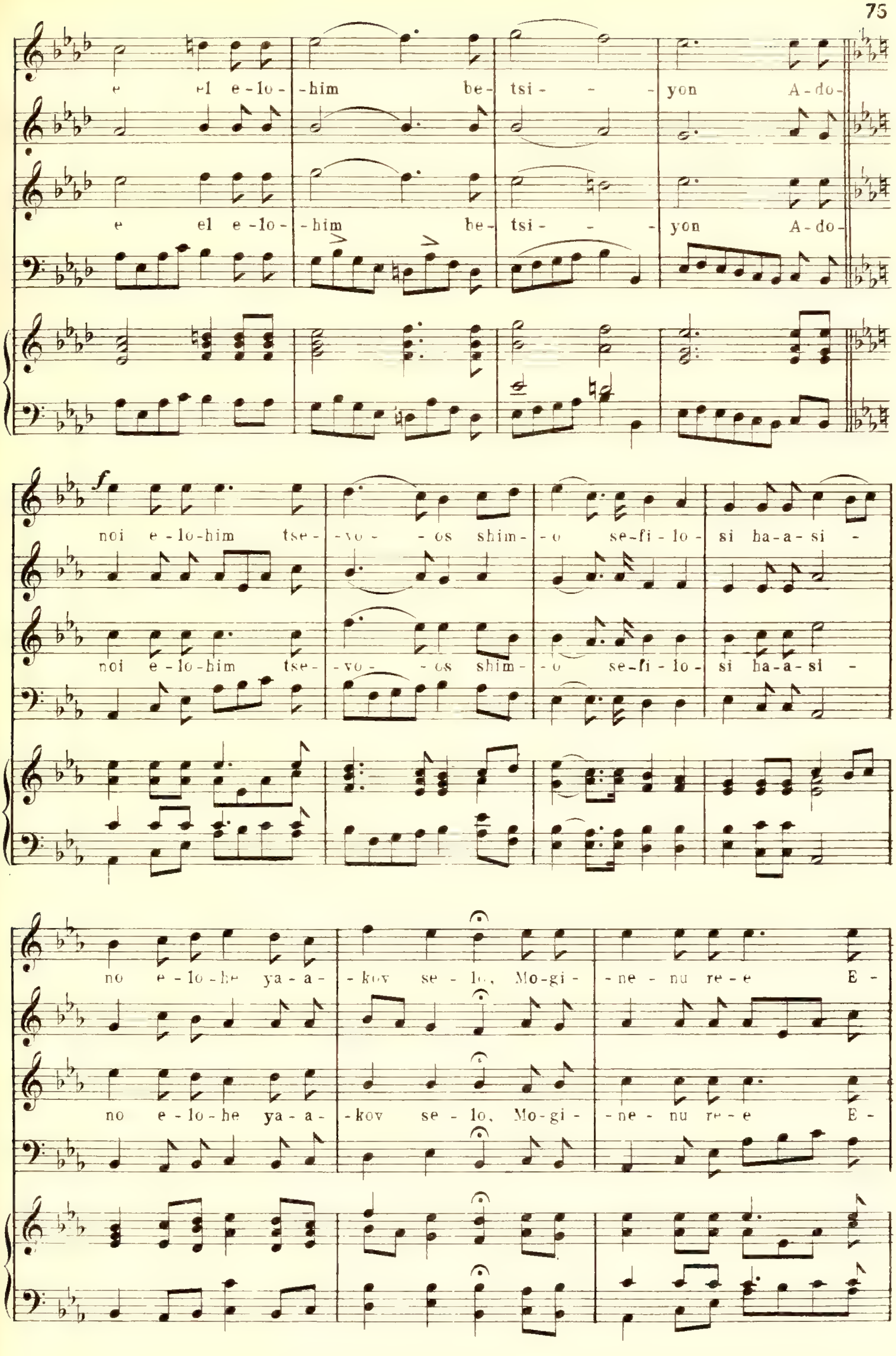
e el e-lo- -him be- tsi- - -yon A-do-
e el e-lo- -him be- tsi- - -yon A-do-
noi e-lo-him tse- -vo- -os shim- -o se-fi-lo- si ha-a-si-
noi e-lo-him tse- -vo- -os shim- -o se-fi-lo- si ha-a-si-
no e-lo-he ya-a- -kov se-lo, Mo-gi- -ne-nu re-e E-
no e-lo-he ya-a- -kov se-lo, Mo-gi- -ne-nu re-e E-

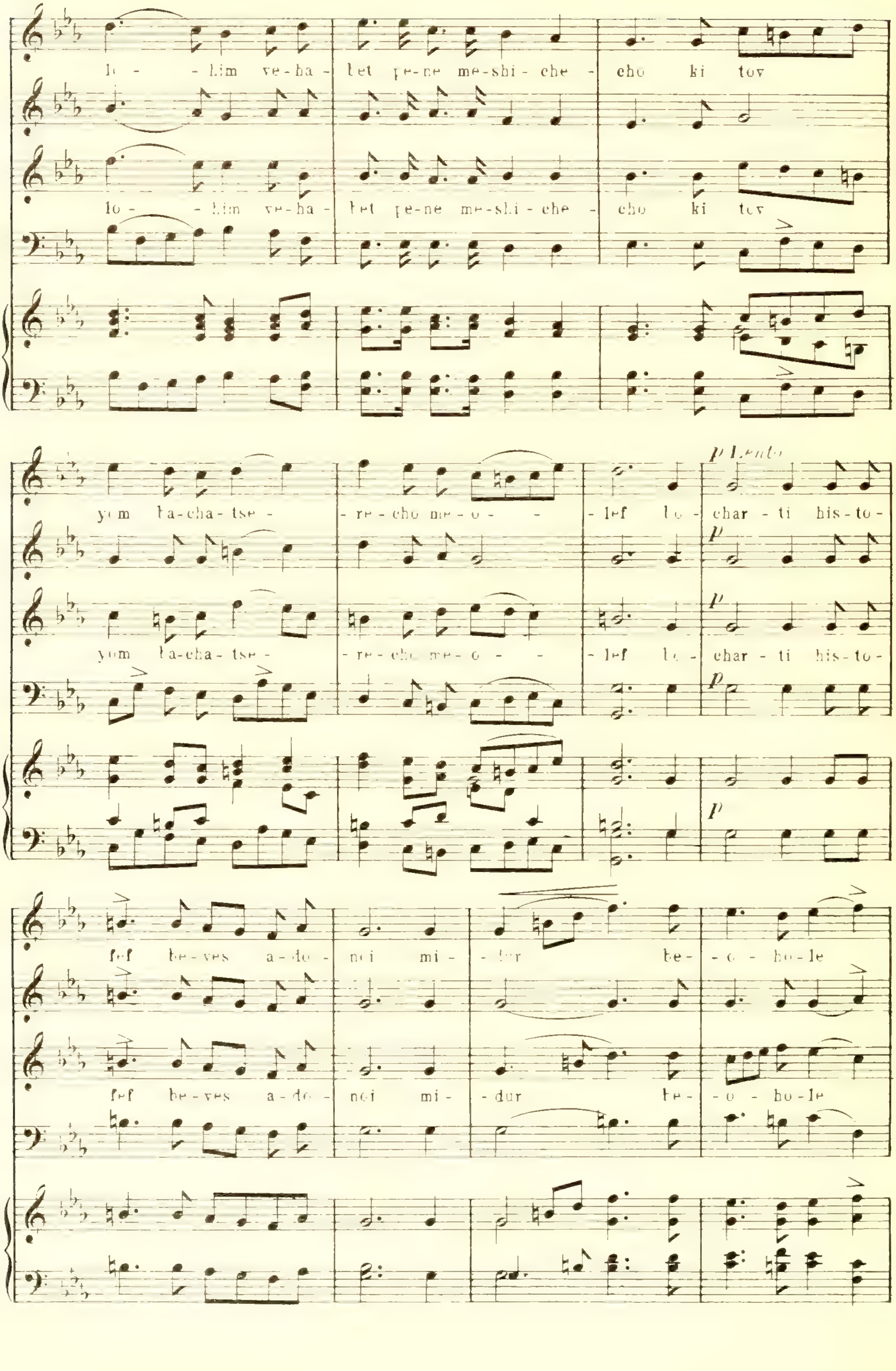
lo - - him ve-ha - het pe-ne me-shi-che - cho ki tov
lo - - him ve-ha - het pe-ne me-shi-che - cho ki tov
p Lento
yom ha-cha-tse - - re-cho me-o - - - lef lo - char - ti his-to -
yom ha-cha-tse - - re-cho me-o - - - lef lo - char - ti his-to -
fef be-ves a-do - noi mi - - dur be - - o - ho-le
fef be-ves a-do - noi mi - - dur be - - o - ho-le

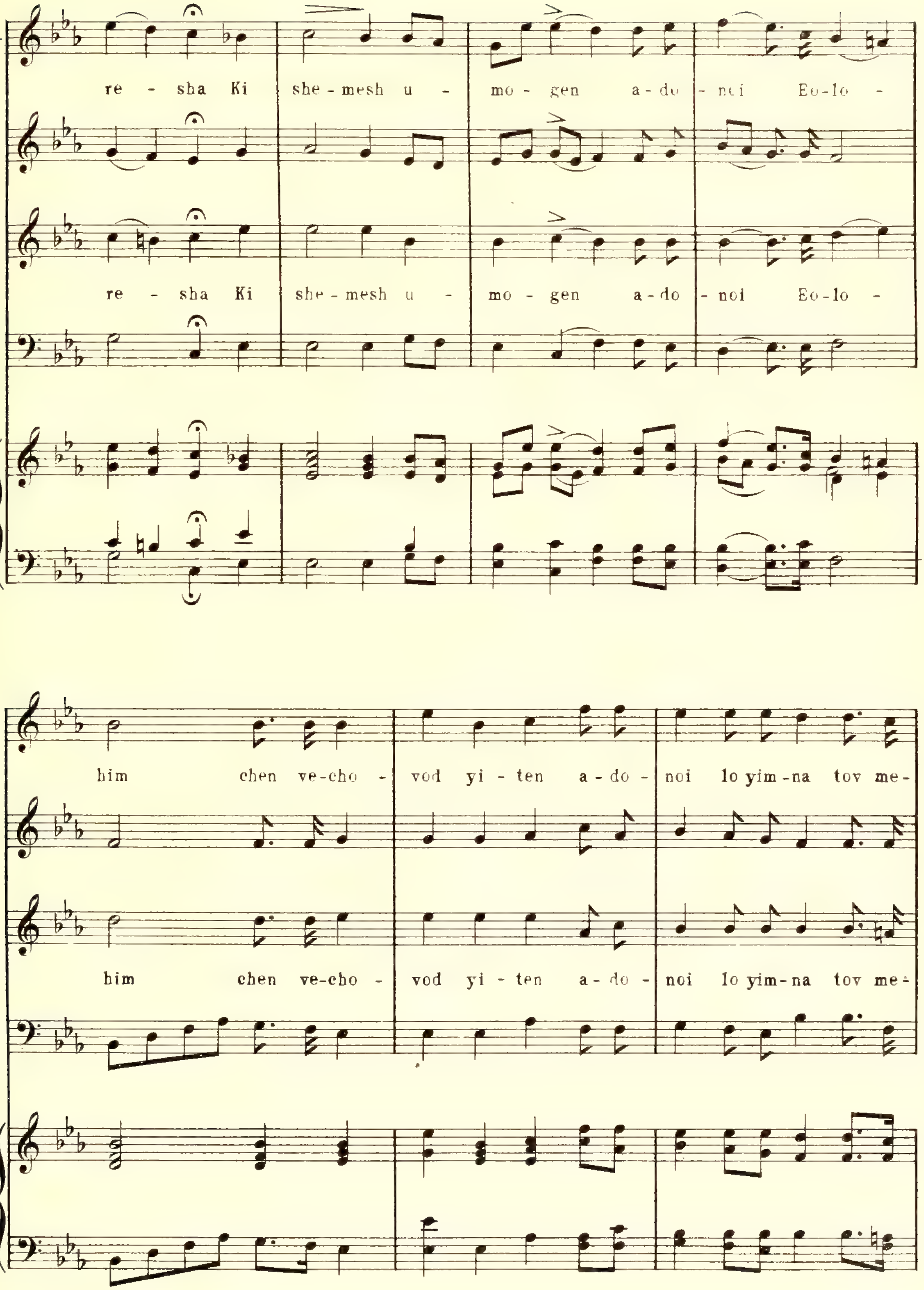
re - sha Ki she - mesh u - mo - gen a - do - noi Eo - lo -
re - sha Ki she - mesh u - mo - gen a - do - noi Eo - lo -
him chen ve - cho - vod yi - ten a - do - noi lo yim - na tov me -
him chen ve - cho - vod yi - ten a - do - noi lo yim - na tov me -

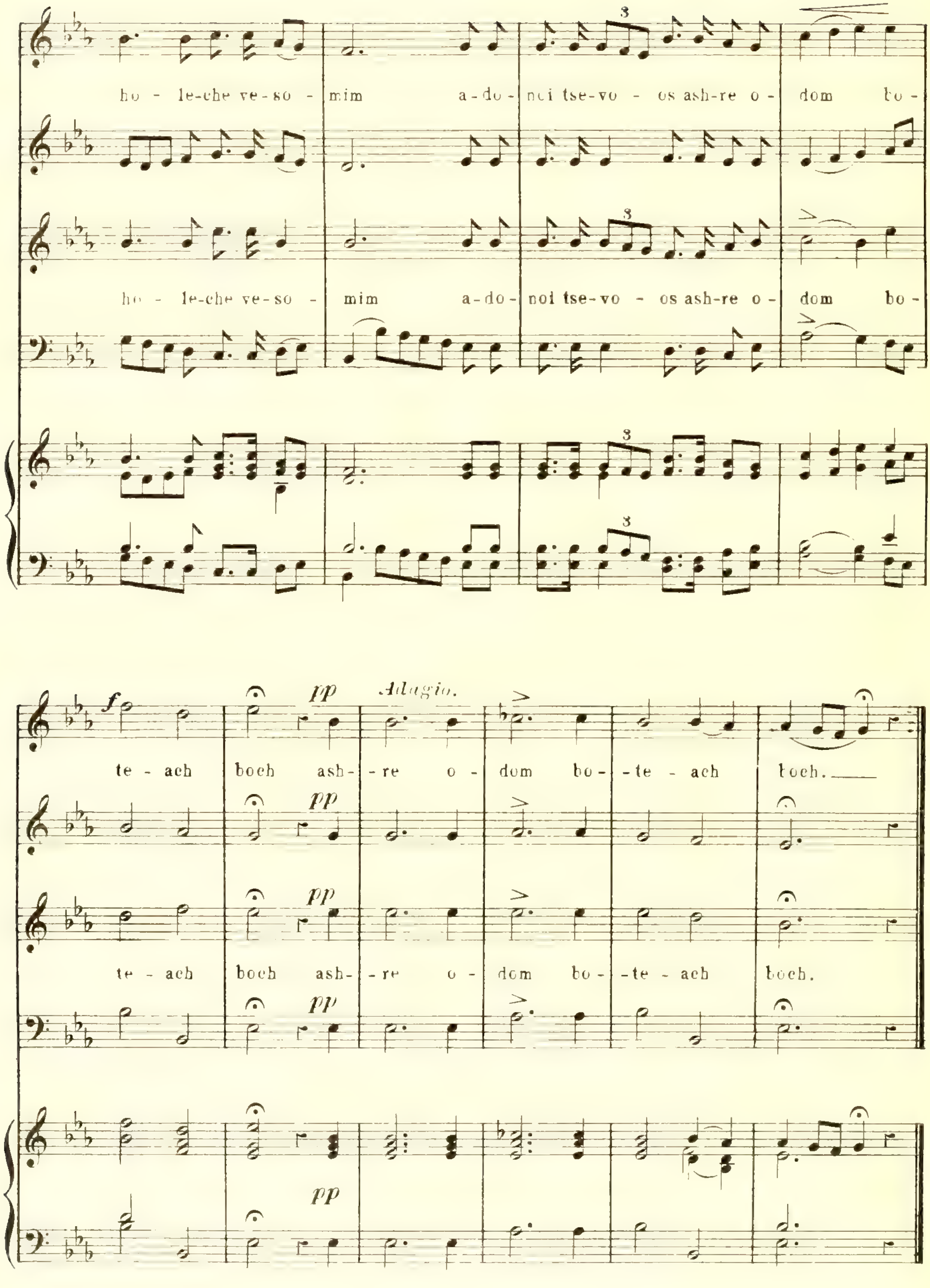
ho - le-che ve-so - mim a-do - noi tse-vo - os ash-re o - dom bo -
ho - le-che ve-so - mim a-do - noi tse-vo - os ash-re o - dom bo -
f
pp
Adagio.
te - ach boch ash- -re o - dom bo- -te - ach boch.
pp
pp
te - ach boch ash- -re o - dom bo- -te - ach boch.
pp
pp

PSALM 85.

Nº 211.

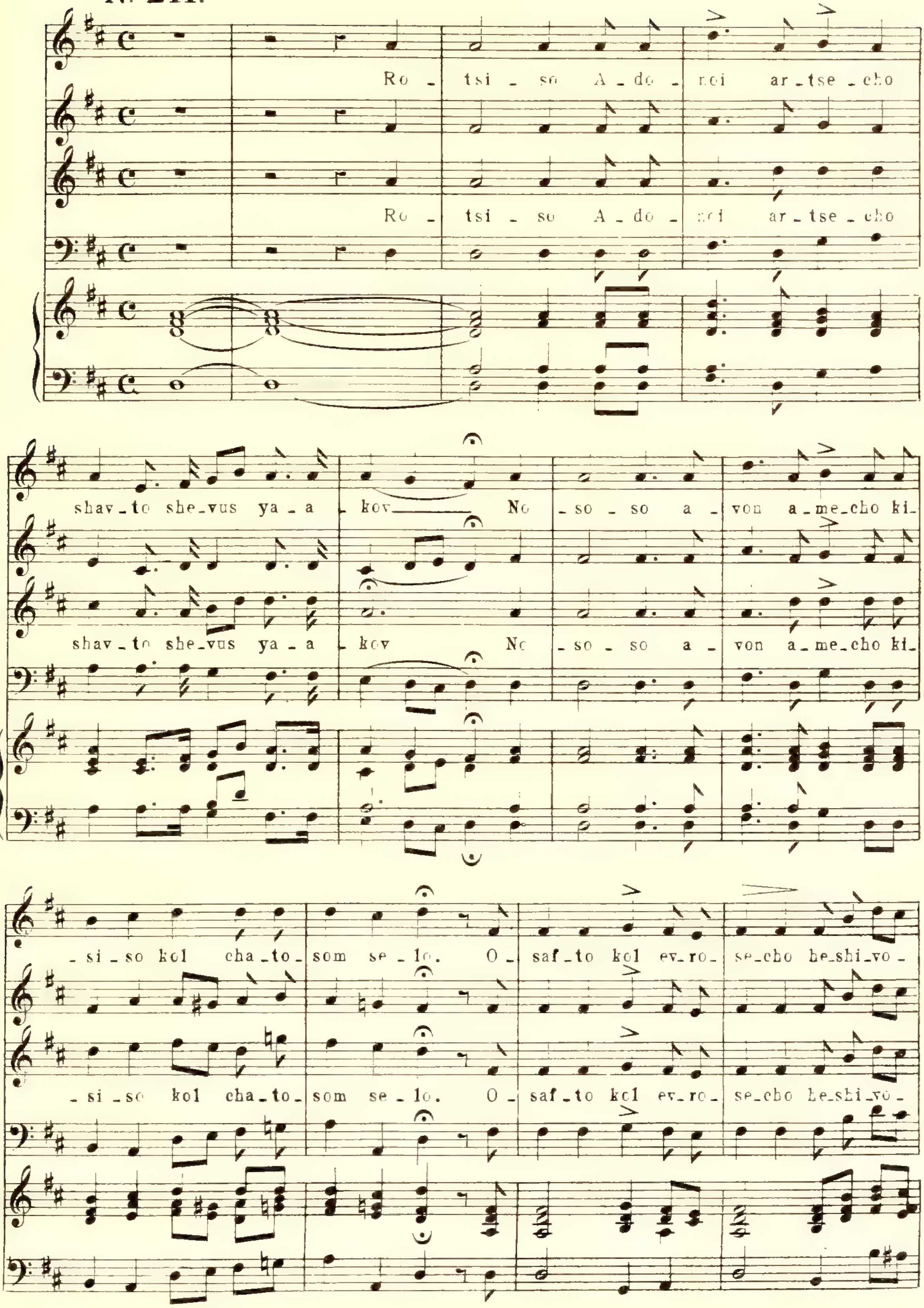

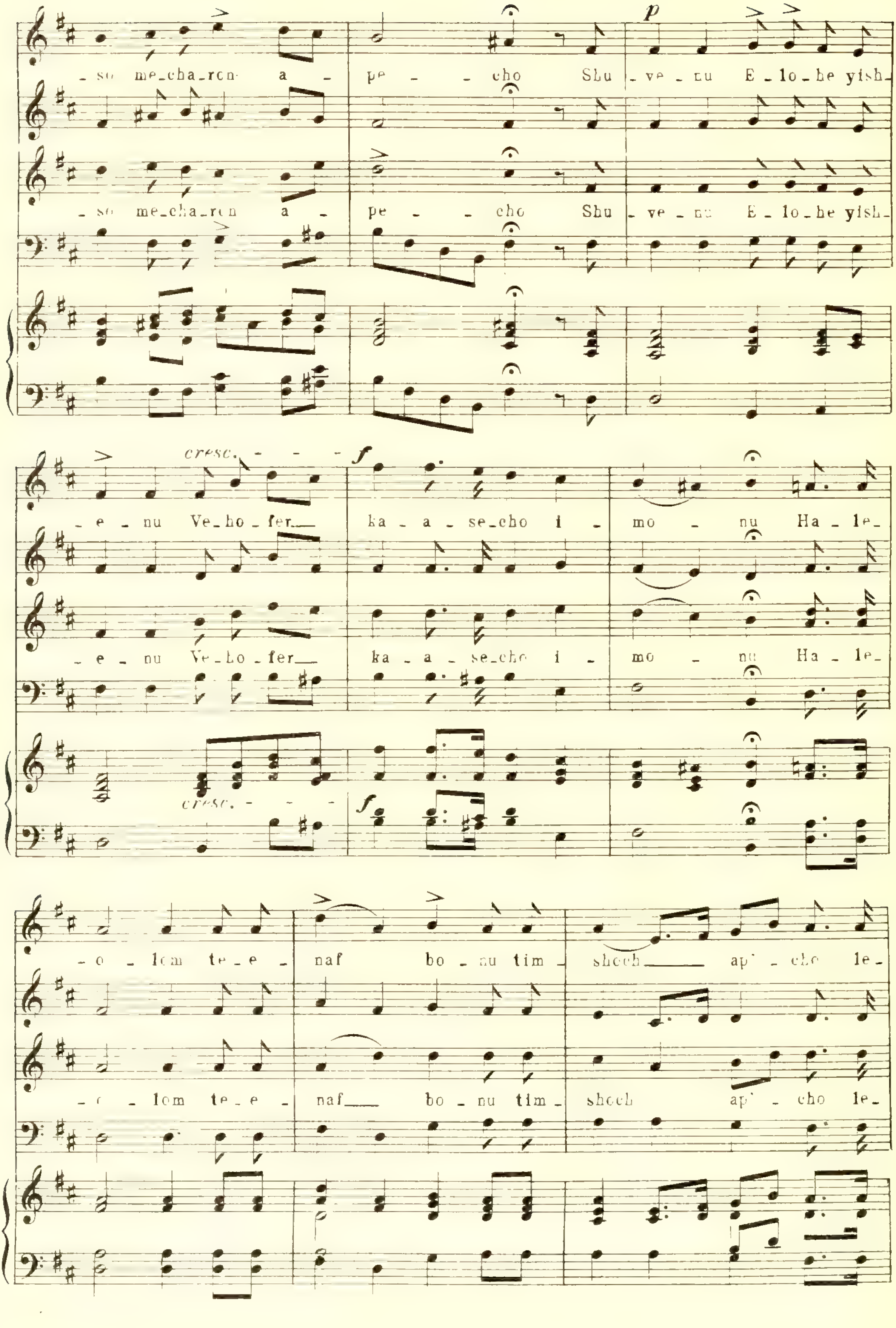
p
_ so me_cha_ron a _ pe _ _ cho Shu _ ve _ nu E _ lo _ he yish_
cresc.
f
_ e _ nu Ve_ho_fer_ ka _ a _ se_cho i _ mo _ nu Ha _ le_
_ o _ lom te_e _ naf bo _ nu tim _ shoch ap' _ cho le_

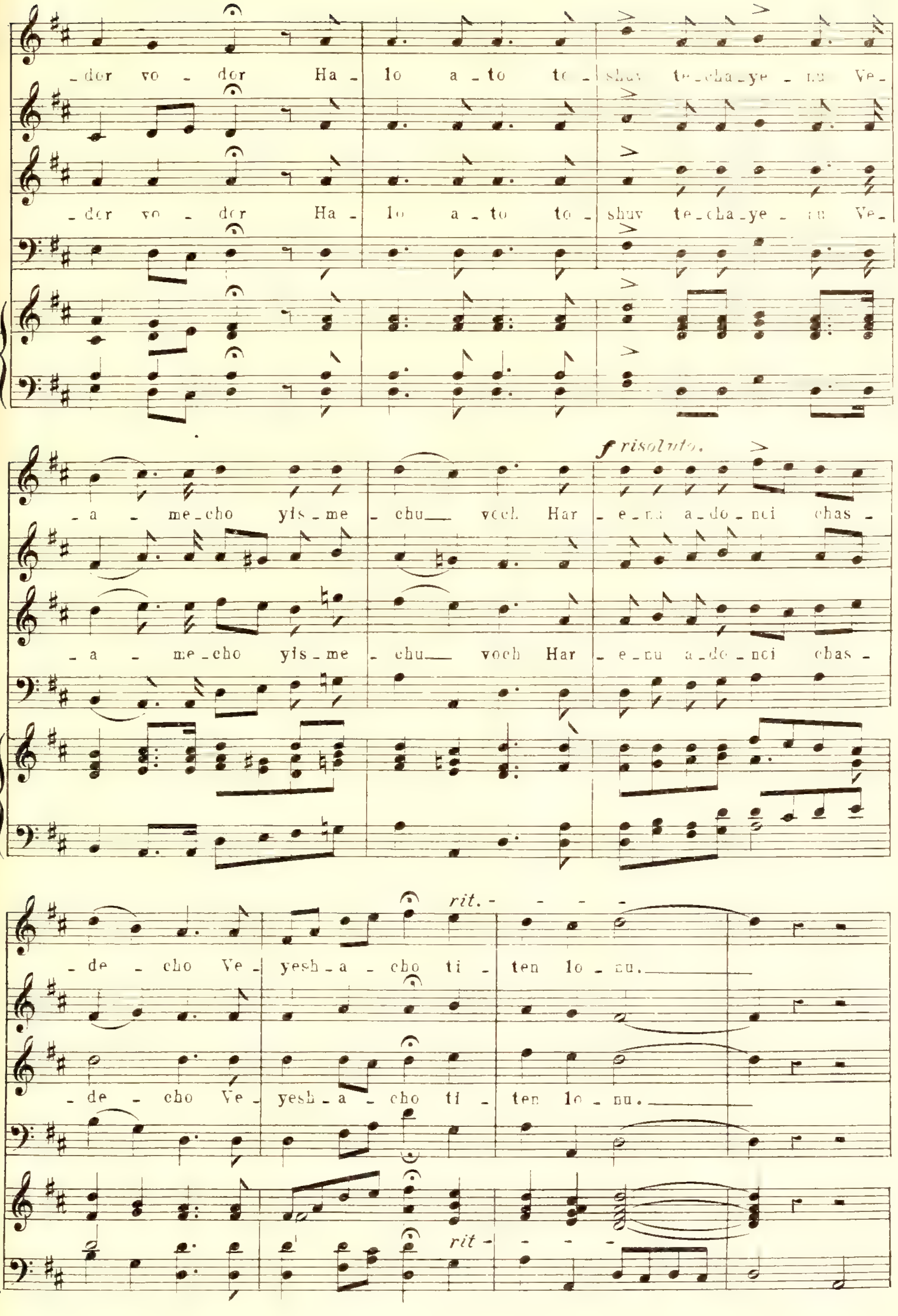
_dor vo _ dor Ha _ lo a _ to to _ shuv te_cha_ye _ nu Ve_
_ a _ me_cho yis _ me _ chu voch Har _ e_nu a_do _ nei chas _
f risoluto.
_ de _ cho Ve _ yesh _ a _ cho ti _ ten lo _ nu.
rit.

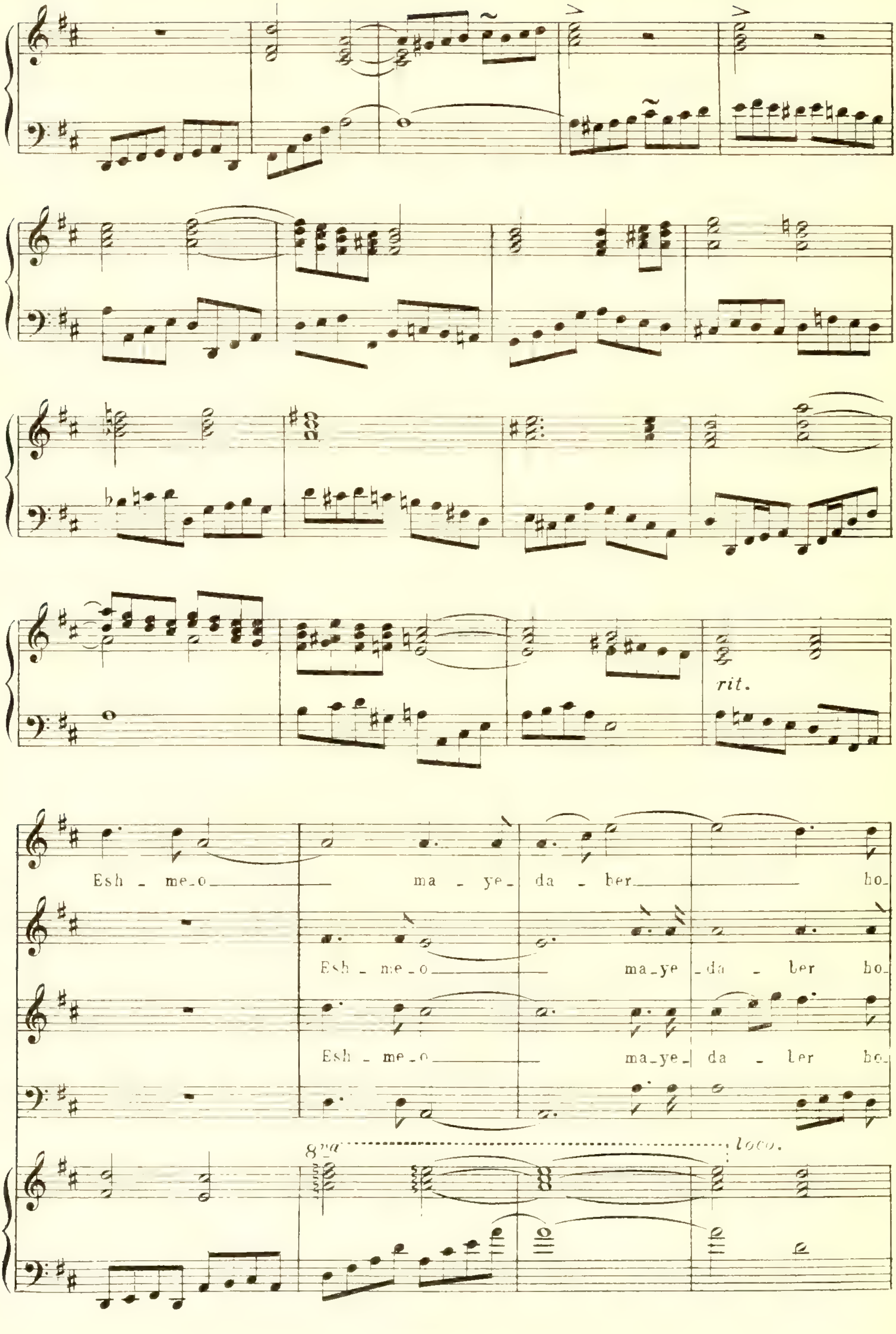
rit.
Esh - me-o ma - ye- da - ber ho-
Esh - me-o ma-ye - da - ber ho-
Esh - me-o ma-ye- da - ber ho-
8va
loco.

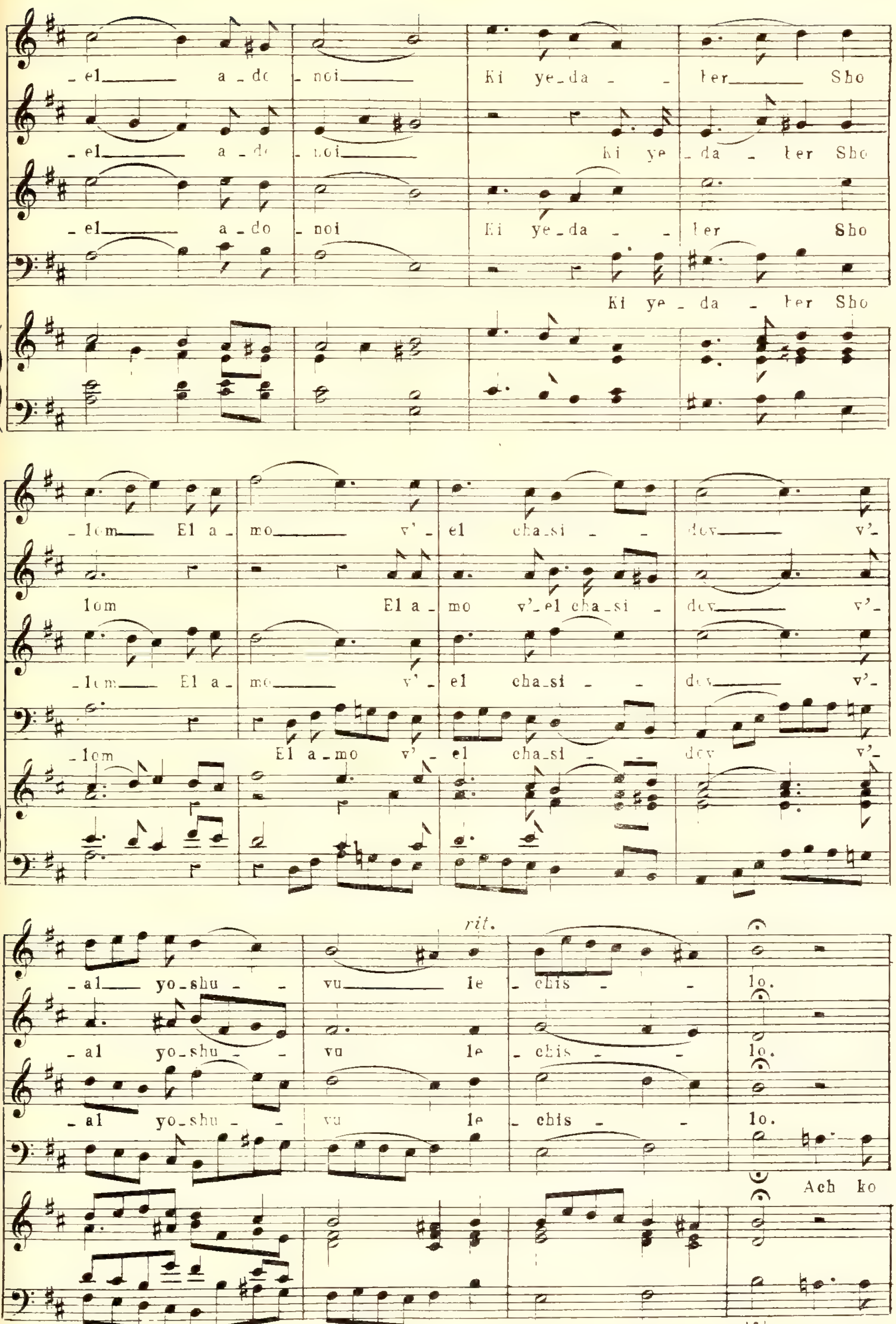
_el a_do _noi Ki ye_da _ _ ter Sho
_el a_do _noi ki ye _da _ ter Sho
_el a_do _noi Ki ye_da _ _ ter Sho
Ki ye_da _ ter Sho
_lom El a_mo v'_el cha_si _ _ dov v'_
lom El a_mo v'_el cha_si _ dov v'_
_lom El a_mo v'_el cha_si _ _ dov v'_
_lom El a_mo v'_el cha_si _ _ dov v'_
rit.
_al yo_shu _ _ vu le _chis _ _ lo.
_al yo_shu _ _ vu le _chis _ _ lo.
_al yo_shu _ _ vu le _chis _ _ lo.
Ach ko

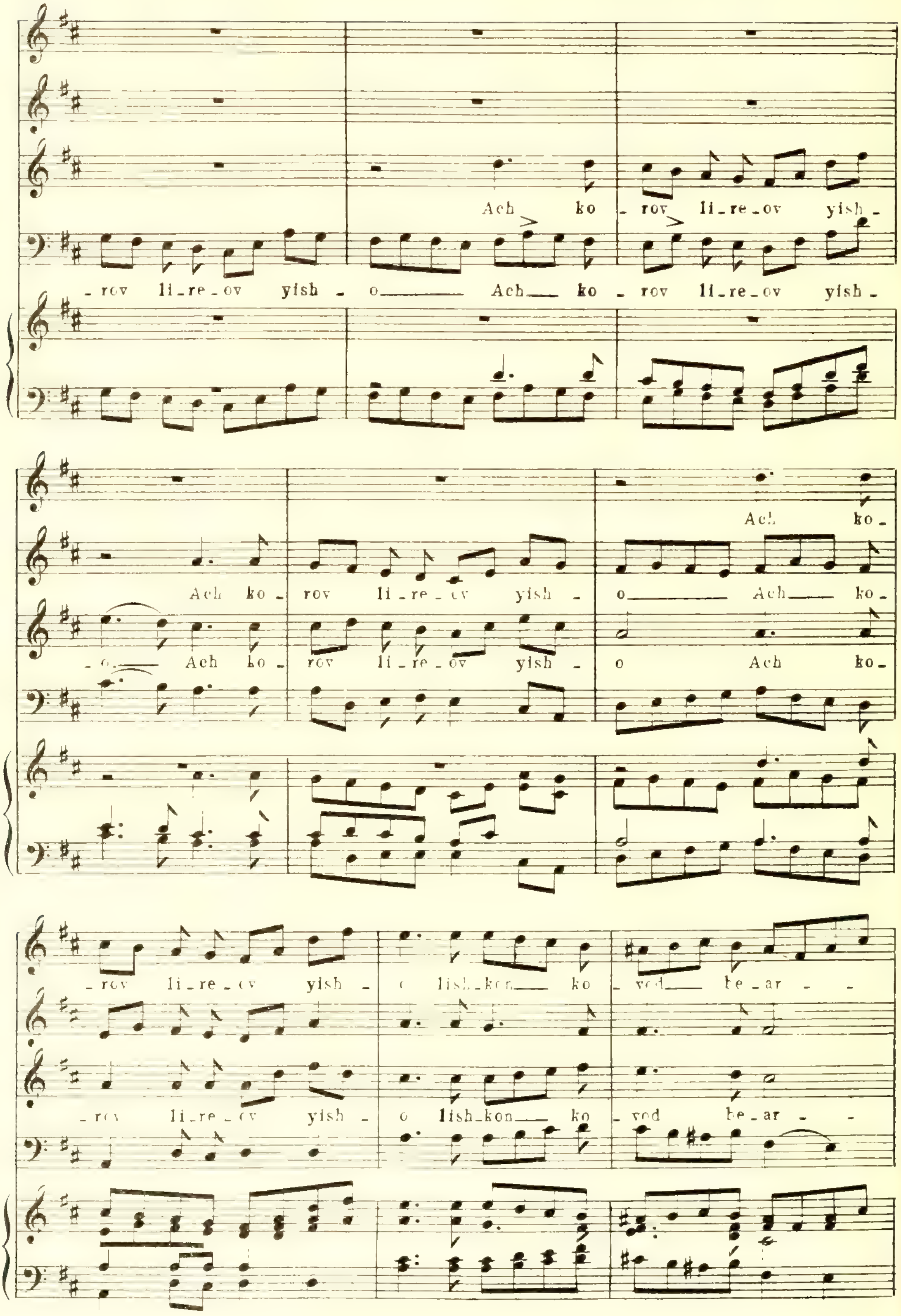
Ach ko _ rov li _ re _ ov yish _
_ rov li _ re _ ov yish _ o Ach ko _ rov li _ re _ ov yish _
Ach ko _
Ach ko _ rov li _ re _ ov yish _ o Ach ko _
_ o Ach ko _ rov li _ re _ ov yish _ o Ach ko _
_ rov li _ re _ ov yish _ o lish _ kon ko _ vod be _ ar _ _
_ rov li _ re _ ov yish _ o lish _ kon ko _ vod be _ ar _ _

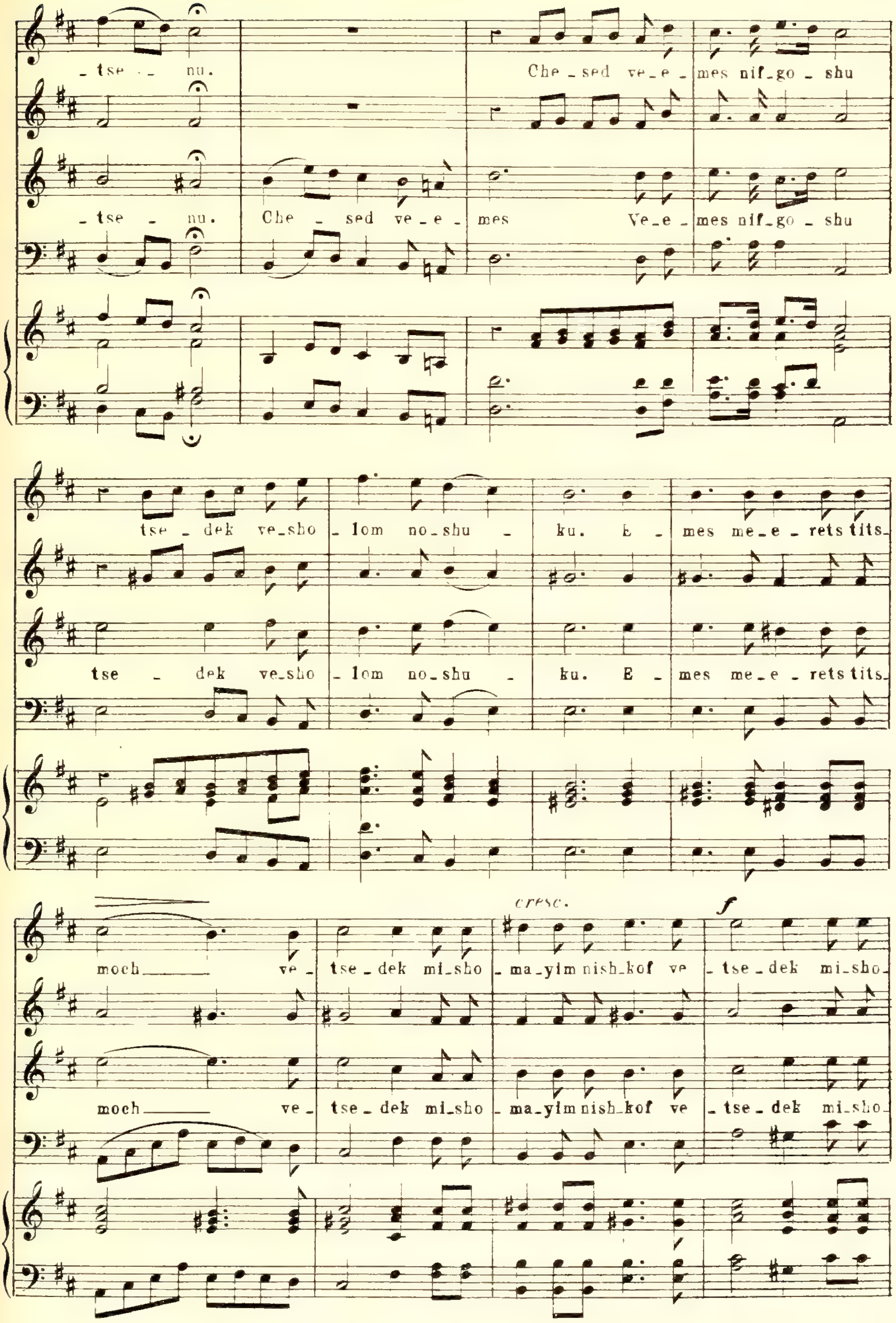
_tse _ _ nu. Che _ sed ve _ e _ mes nif _ go _ shu
_tse _ nu. Che _ sed ve _ e _ mes Ve _ e _ mes nif _ go _ shu
tse _ dek ve _ sho _ lom no _ shu _ ku. E _ mes me _ e _ rets tits _
tse _ dek ve _ sho _ lom no _ shu _ ku. E _ mes me _ e _ rets tits _
cresc.
f
moch ve _ tse _ dek mi _ sho _ ma _ yim nish _ kof ve _ tse _ dek mi _ sho _
moch ve _ tse _ dek mi _ sho _ ma _ yim nish _ kof ve _ tse _ dek mi _ sho _

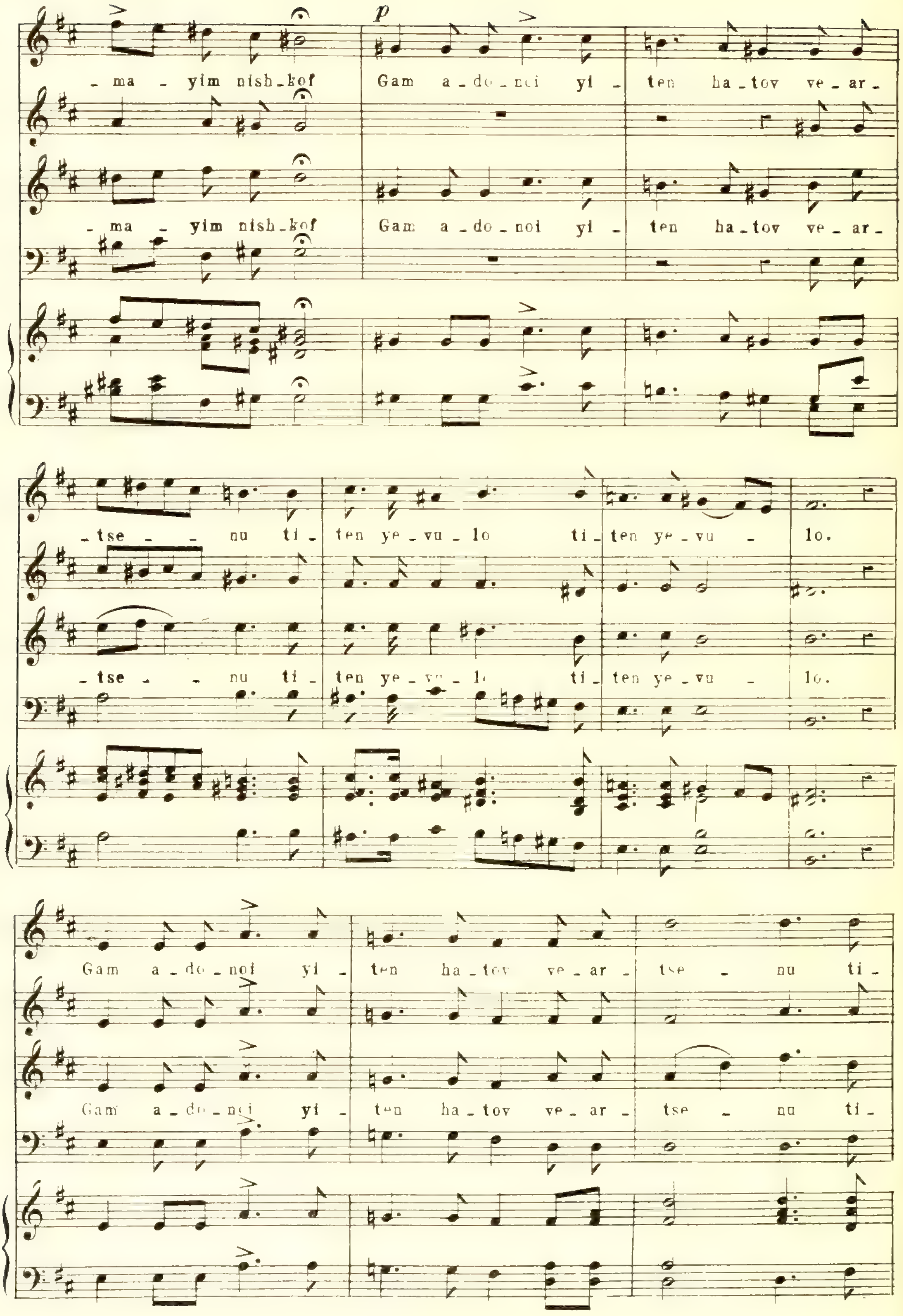
p
- ma - yim nish - kof Gam a - do - noi yi - ten ha - tov ve - ar -
- ma - yim nish - kof Gam a - do - noi yi - ten ha - tov ve - ar -
- tse - - nu ti - ten ye - vu - lo ti - ten ye - vu - lo.
- tse - - nu ti - ten ye - vu - lo ti - ten ye - vu - lo.
Gam a - do - noi yi - ten ha - tov ve - ar - tse - nu ti -
Gam a - do - noi yi - ten ha - tov ve - ar - tse - nu ti -

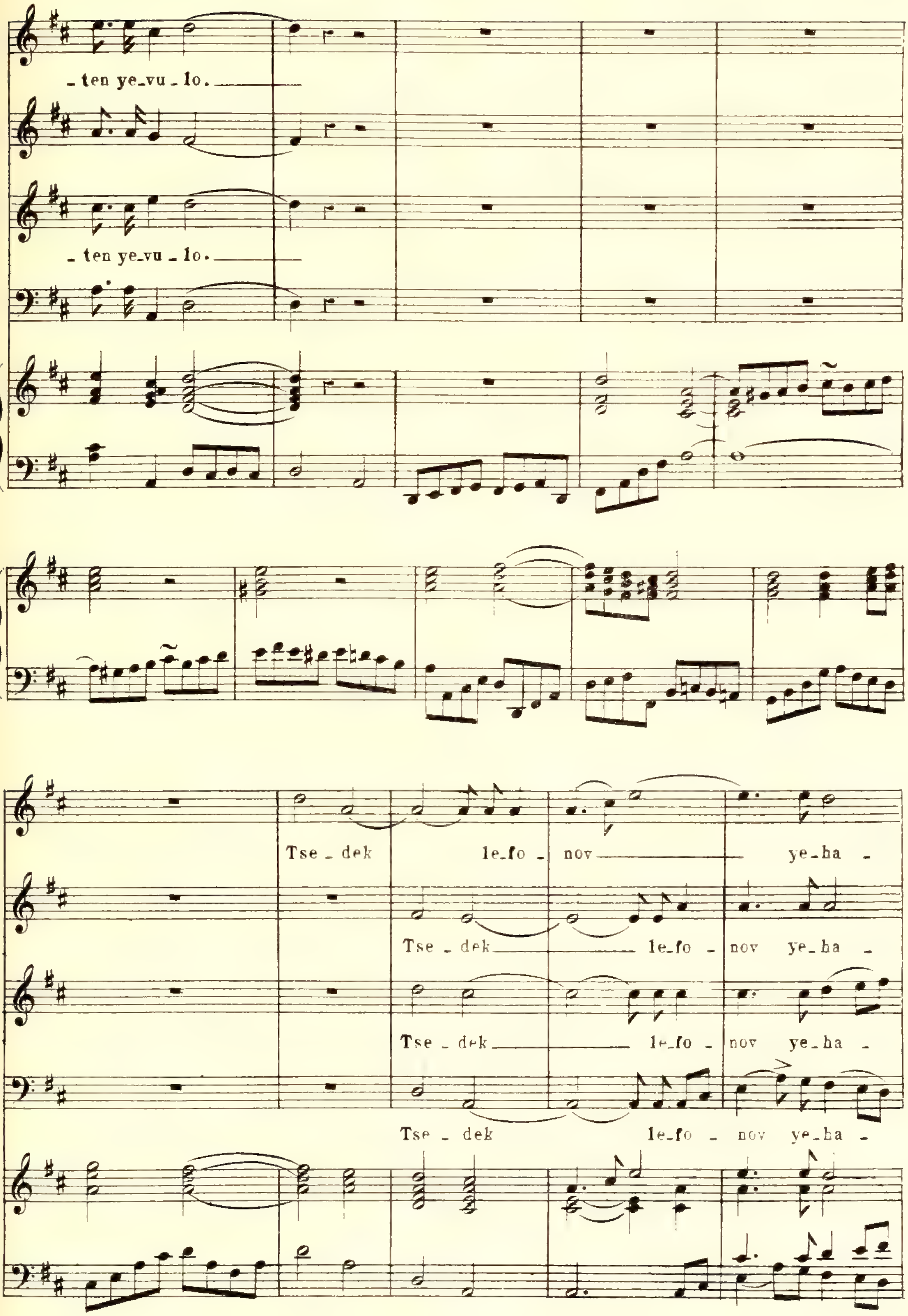

- ten ye-vu - lo.
- ten ye-vu - lo.
Tse - dek le-fo - nov ye-ha -
Tse - dek le-fo - nov ye-ha -
Tse - dek le-fo - nov ye-ha -
Tse - dek le-fo - nov ye-ha -

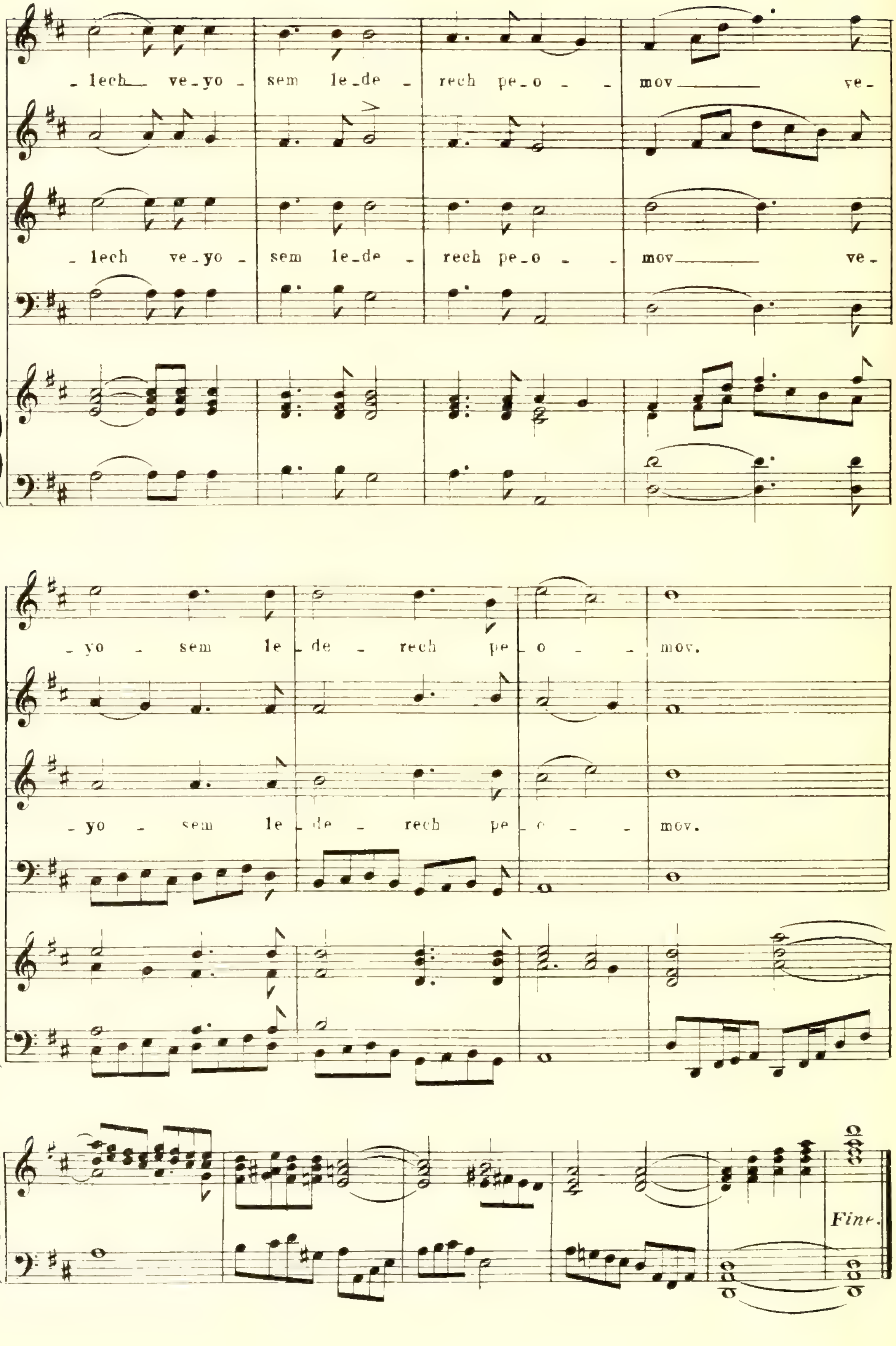
-lech ve-yo - sem le-de - rech pe-o - - mov ve-
-lech ve-yo - sem le-de - rech pe-o - - mov ve-
-yo - sem le - de - rech pe - o - - mov.
-yo - sem le - de - rech pe - o - - mov.
Fine.

PSALM 91.

Yoshev b'seser Elyon.

No. 212.

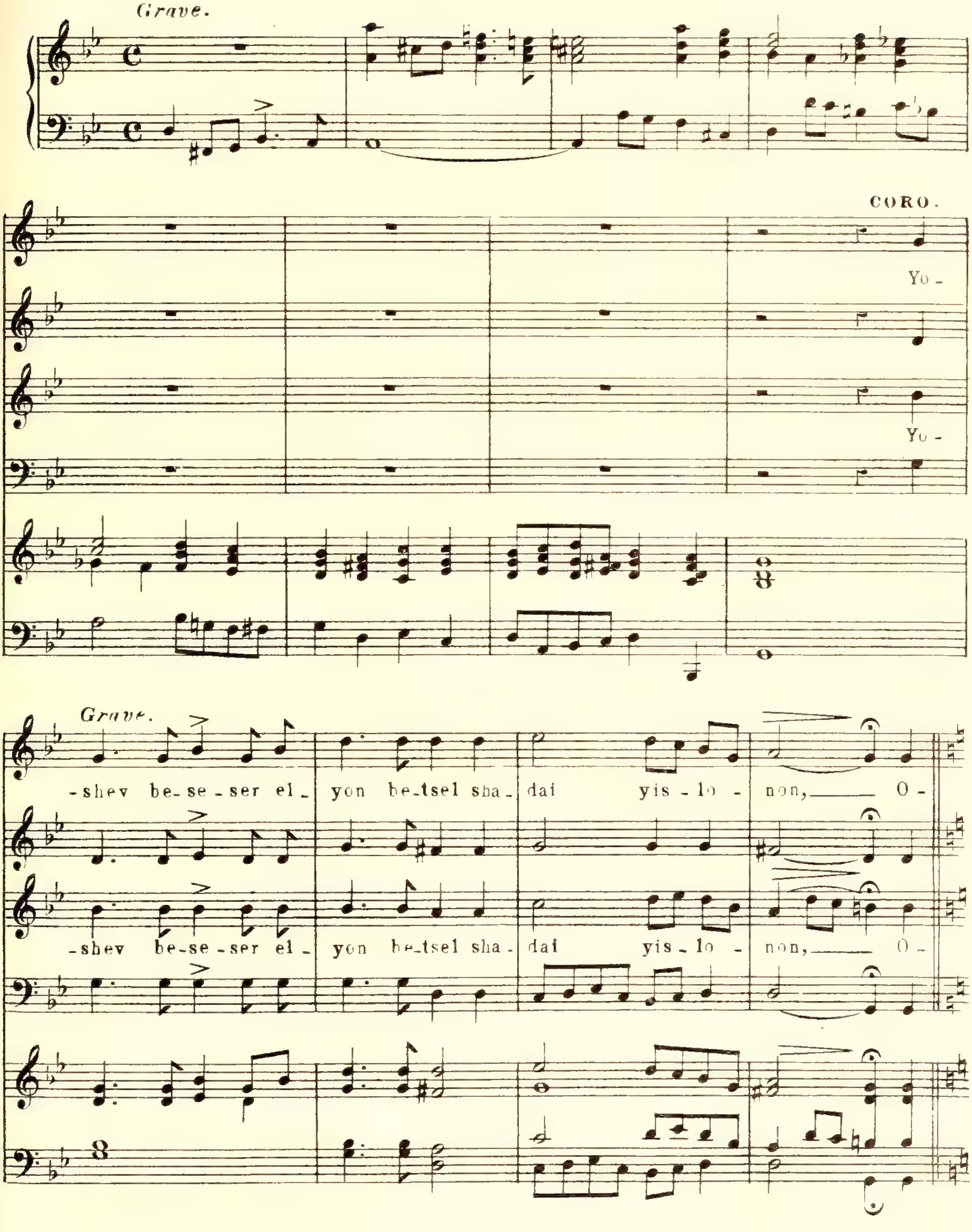

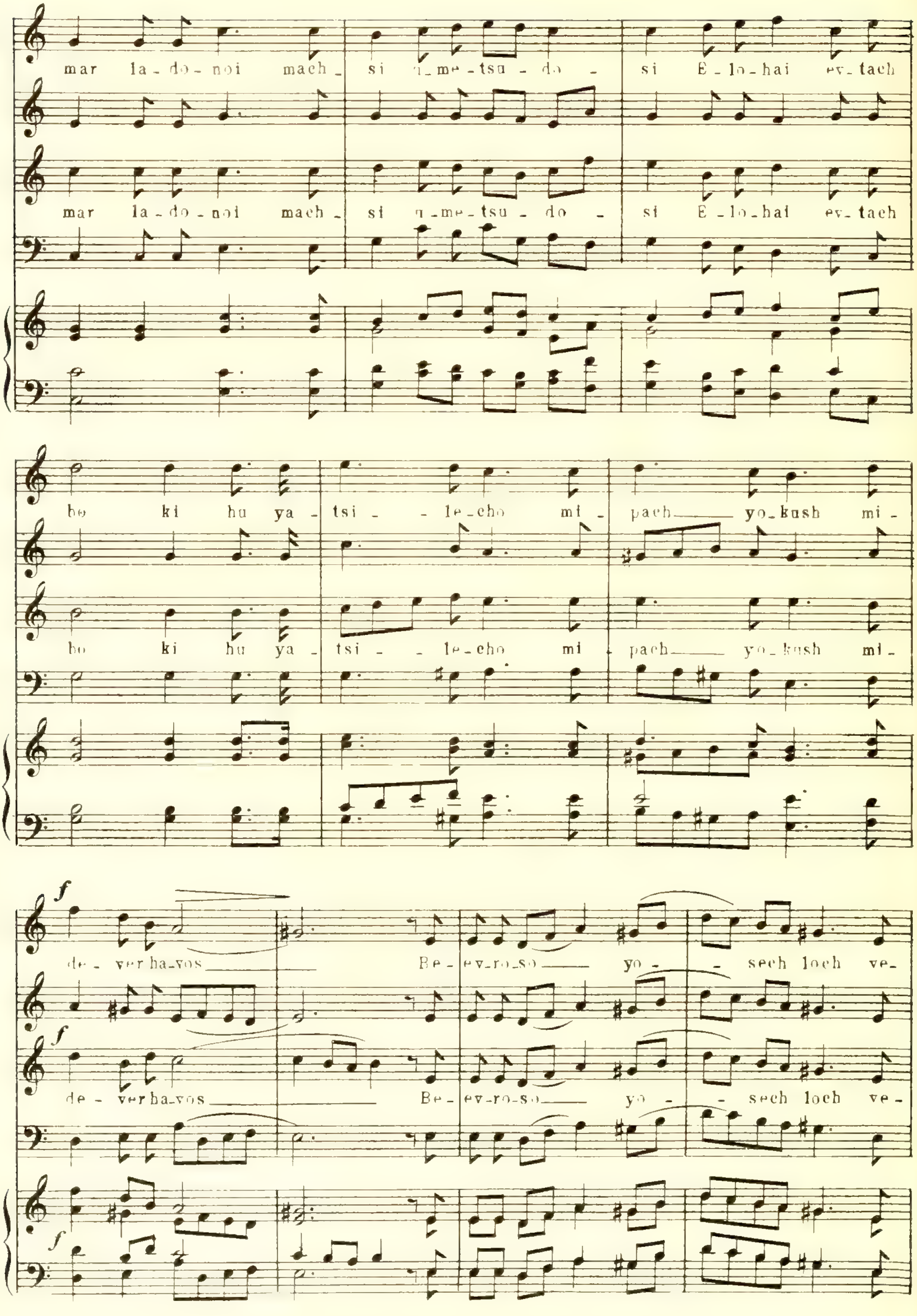
mar la_do_noi mach_ si u_me_tsu_do _ si E_lo_hai ev_tach
mar la_do_noi mach_ si u_me_tsu_do _ si E_lo_hai ev_tach
be ki hu ya_ tsi_ _le_cho mi_ pach—— yo_kush mi_
bo ki hu ya_ tsi_ _le_cho mi pach—— yo_kush mi_
de_ ver ha_vos—— Be_ ev_ro_so—— yo_ _seeh loch ve_
de_ ver ha_vos—— Be_ ev_ro_so—— yo_ _sech loch ve_

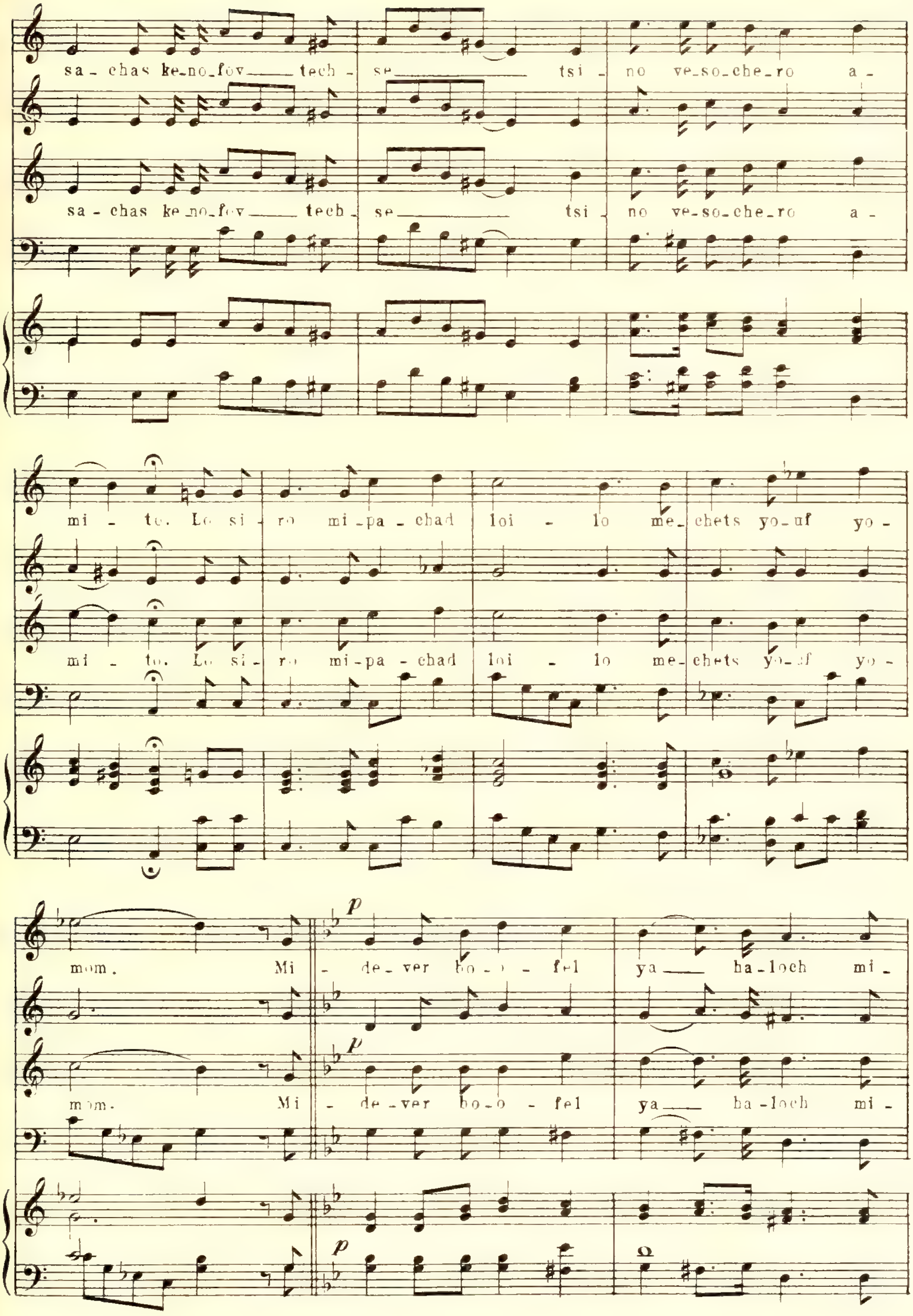
sa-chas ke-no-fov tech- se tsi- no ve-so-che-ro a-
sa-chas ke-no-fov tech- se tsi- no ve-so-che-ro a-
mi - te. Lo si- ro mi-pa-chad loi - lo me-chets yo-uf yo-
mi - to. Lo si- ro mi-pa-chad loi - lo me-chets yo-uf yo-
mom. Mi - de-ver bo-o - fel ya ha-loch mi-
mom. Mi - de-ver bo-o - fel ya ha-loch mi-
p

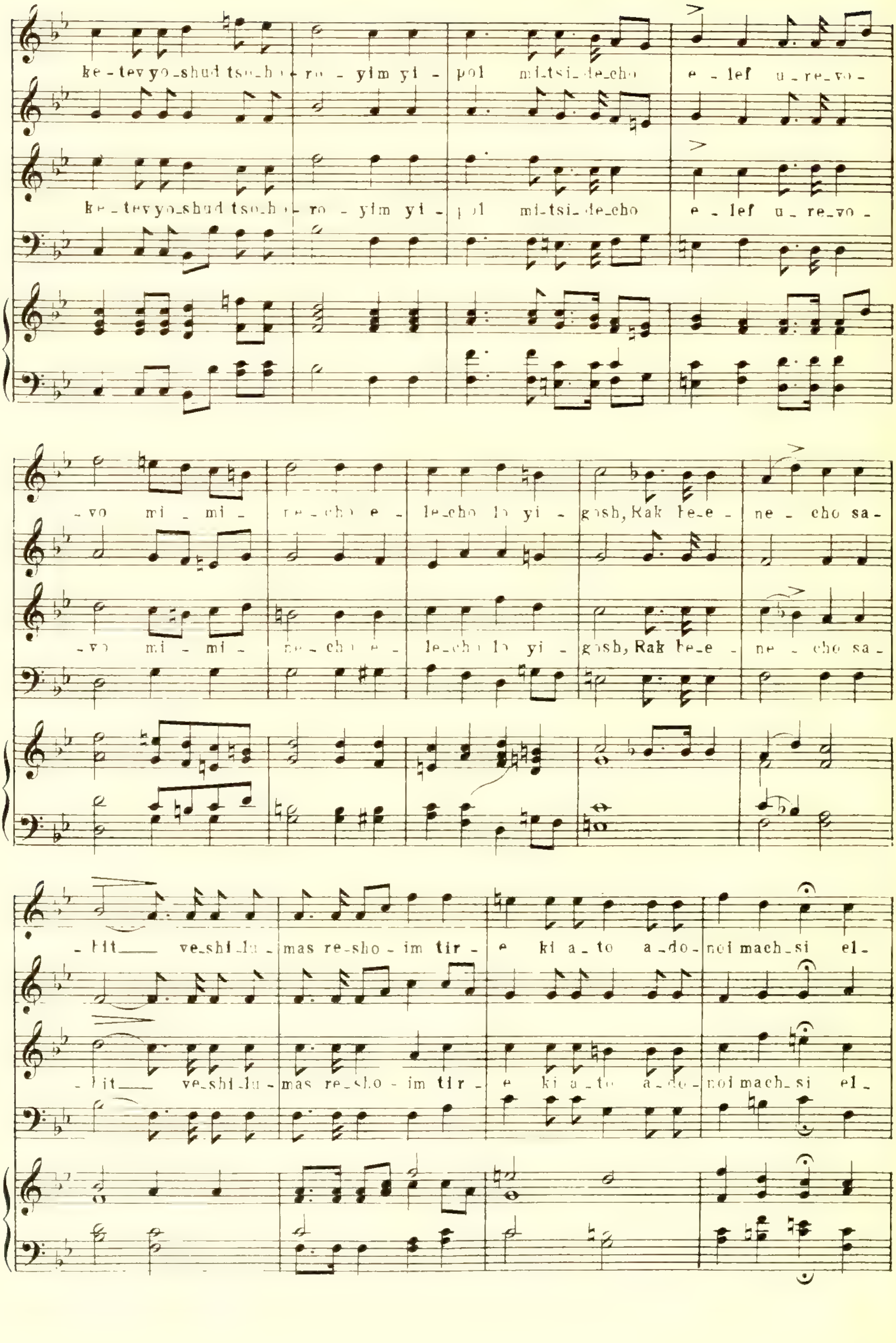
ke - tev yo - shud tso - ho - ro - yim yi - pol mi - tsi - de - cho e - lef u - re - vo -
ke - tev yo - shud tso - ho - ro - yim yi - pol mi - tsi - de - cho e - lef u - re - vo -
- vo mi - mi - ne - cho e - le - cho lo yi - gosh, Rak be - e - ne - cho sa -
- vo mi - mi - ne - cho e - le - cho lo yi - gosh, Rak be - e - ne - cho sa -
- bit ve - shi - lu - mas re - sho - im tir - e ki a - to a - do - noi mach - si el -
- bit ve - shi - lu - mas re - sho - im tir - e ki a - to a - do - noi mach - si el -

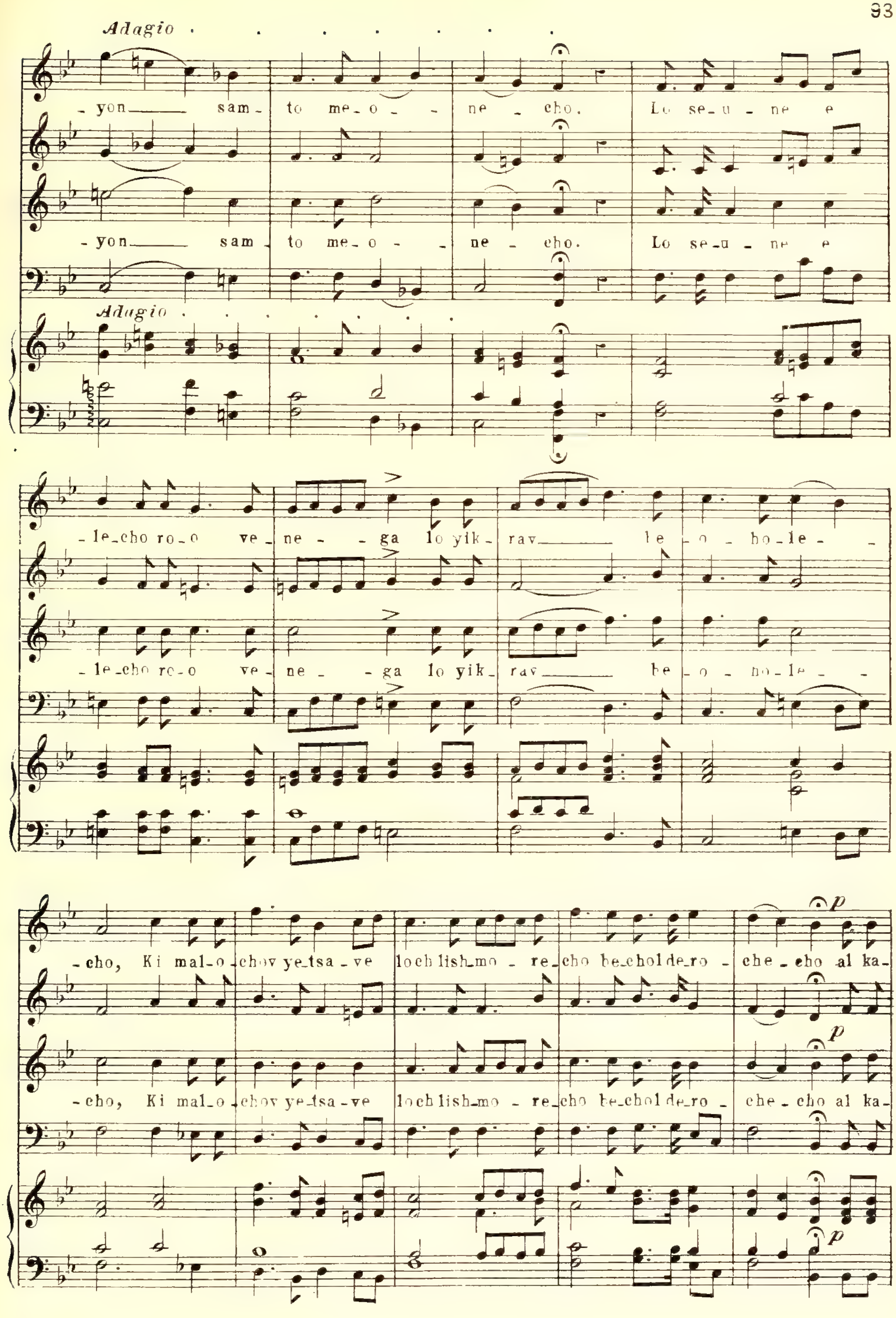
Adagio
-yon — sam- to me-o- - ne - cho. Lo se-u - ne e
-yon — sam - to me-o- - ne - cho. Lo se-u - ne e
Adagio
-le-cho ro-o ve - ne - - ga lo yik - rav — le - o - ho-le - -
-le-cho ro-o ve - ne - - ga lo yik - rav — be - o - ho-le - -
-cho, Ki mal-o - chov ye-tsa - ve loch lish-mo - re - cho be-chol de-ro - che - cho al ka-
-cho, Ki mal-o - chov ye-tsa - ve loch lish-mo - re - cho be-chol de-ro - che - cho al ka-
p

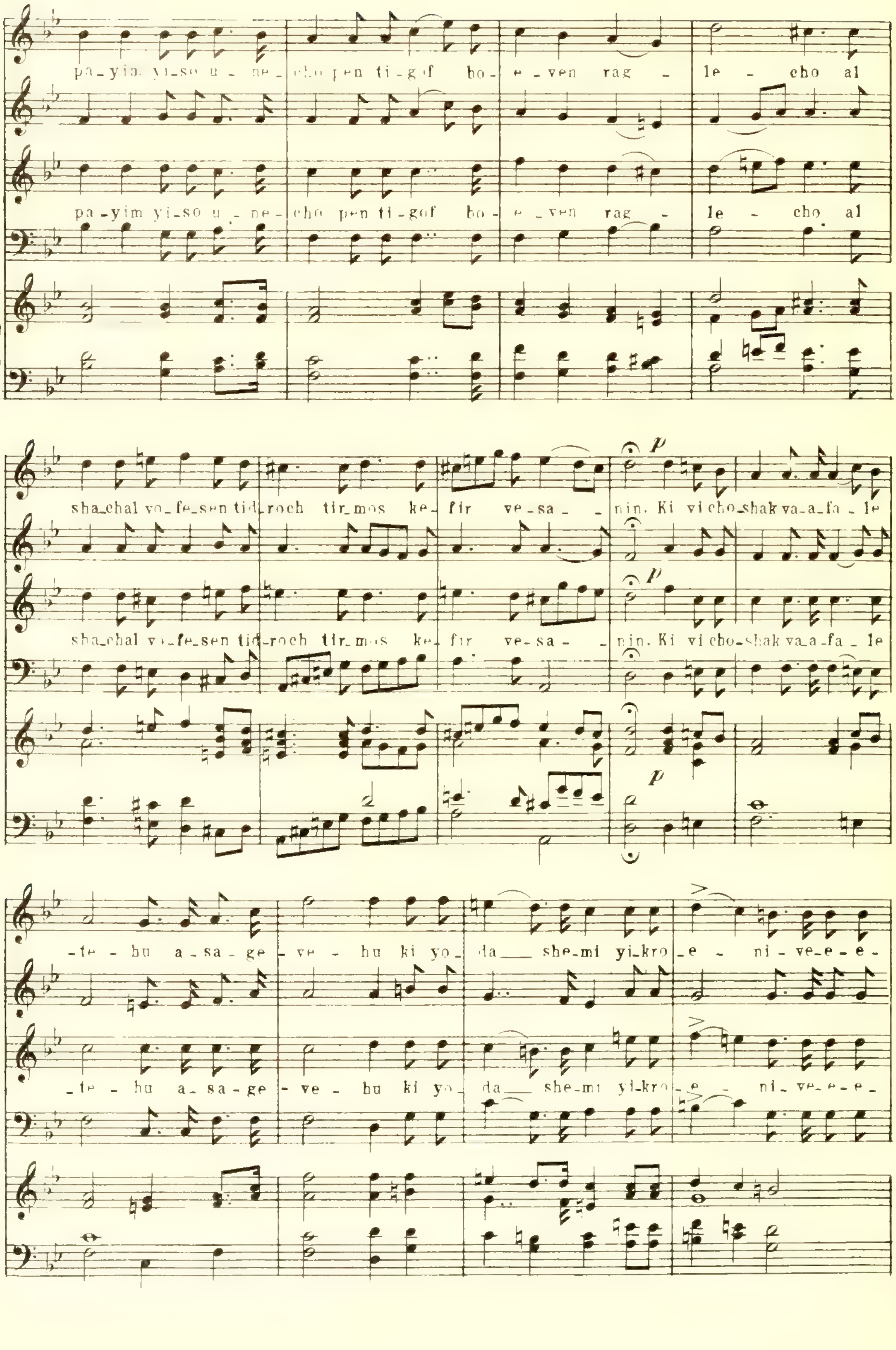
pa_yim yi_so u _ ne_cho pen ti_gof bo_ e _ven rag _ le _ cho al
pa_yim yi_so u _ ne_cho pen ti_gof bo_ e _ven rag _ le _ cho al
sha_chal vo_fe_sen tid_roch tir_mos ke_ fir ve_sa _ _nin. Ki vi cho_shak va_a_fa _ le
sha_chal vo_fe_sen tid_roch tir_mos ke_ fir ve_sa _ _nin. Ki vi cho_shak va_a_fa _ le
_te _ hu a _ sa _ ge _ ve _ hu ki yo_ da ___ she_mi yi_kro _e _ ni _ ve_e _ e _
_te _ hu a _ sa _ ge _ ve _ hu ki yo_ da ___ she_mi yi_kro _e _ ni _ ve_e _ e _

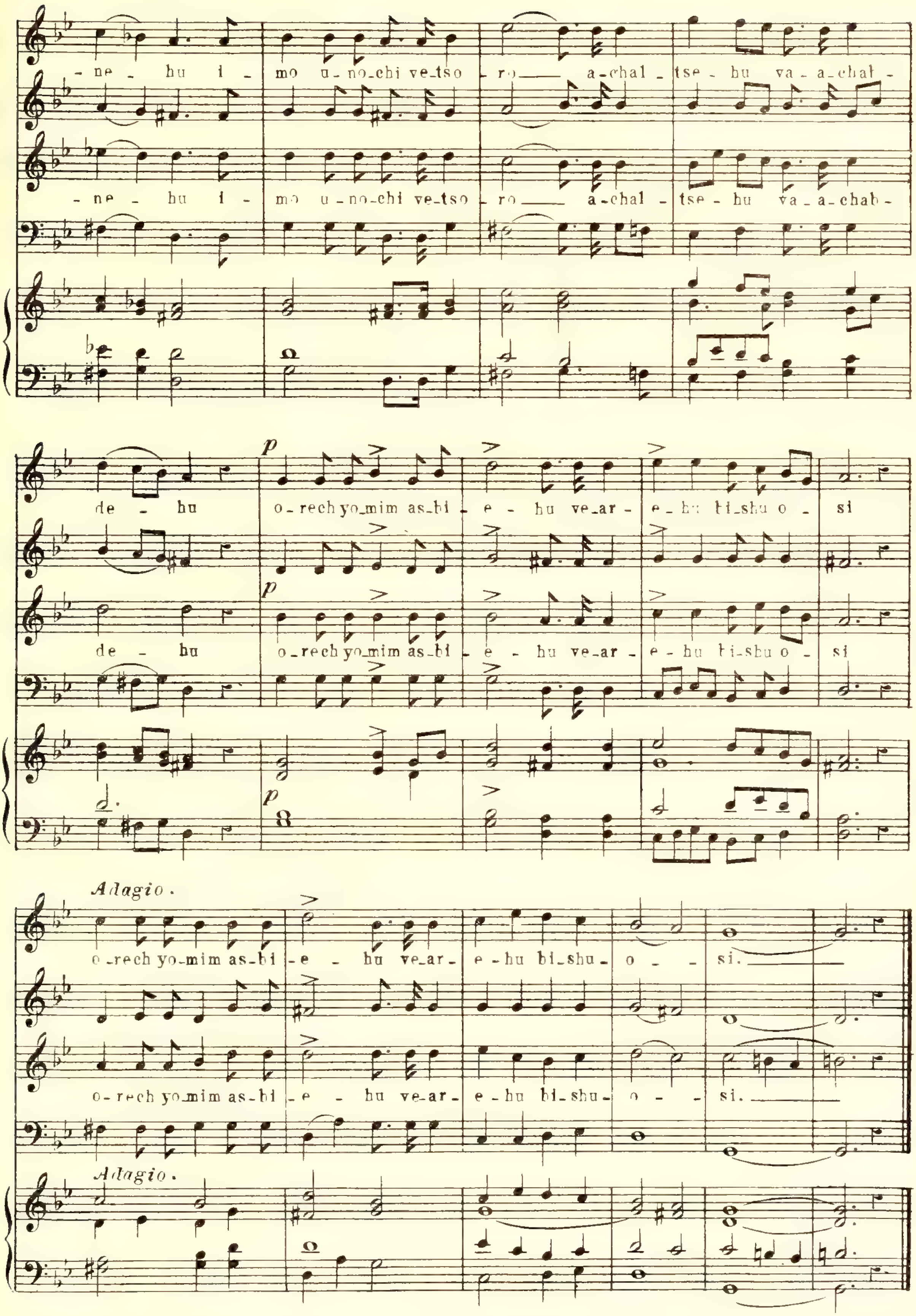

- ne - hu i - mo u-no-chi ve-tso - ro a-chal - tse - hu va - a-chal -
- ne - hu i - mo u-no-chi ve-tso - ro a-chal - tse - hu va - a-chab -
de - hu o-rech yo-mim as-bi - e - hu ve-ar - e - hu bi-shu o - si
de - hu o-rech yo-mim as-bi - e - hu ve-ar - e - hu bi-shu o - si
Adagio.
o-rech yo-mim as-bi - e - hu ve-ar - e - hu bi-shu - o - si.
o-rech yo-mim as-bi - e - hu ve-ar - e - hu bi-shu - o - si.
Adagio.

PSALM 92.

Nº 213.

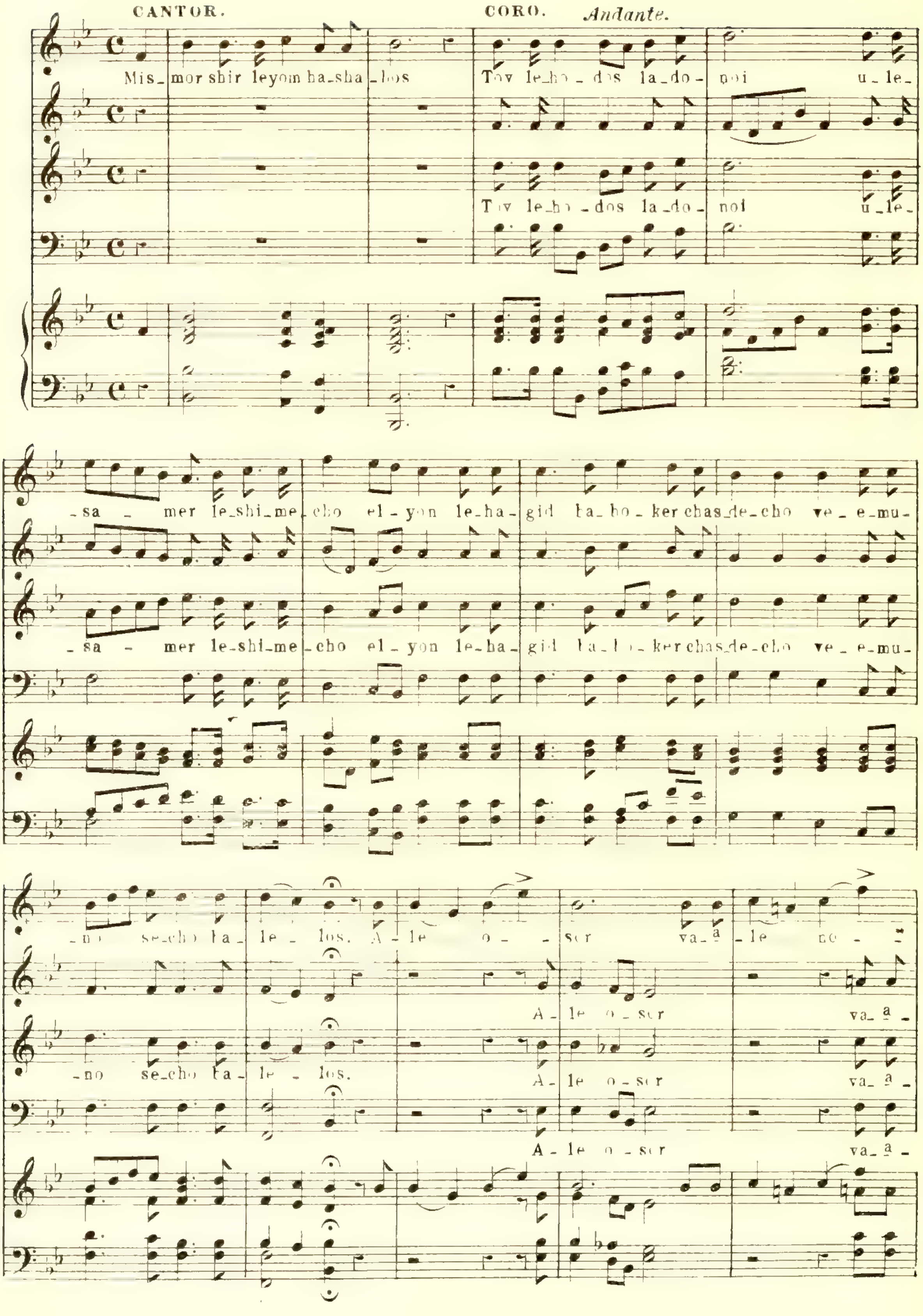

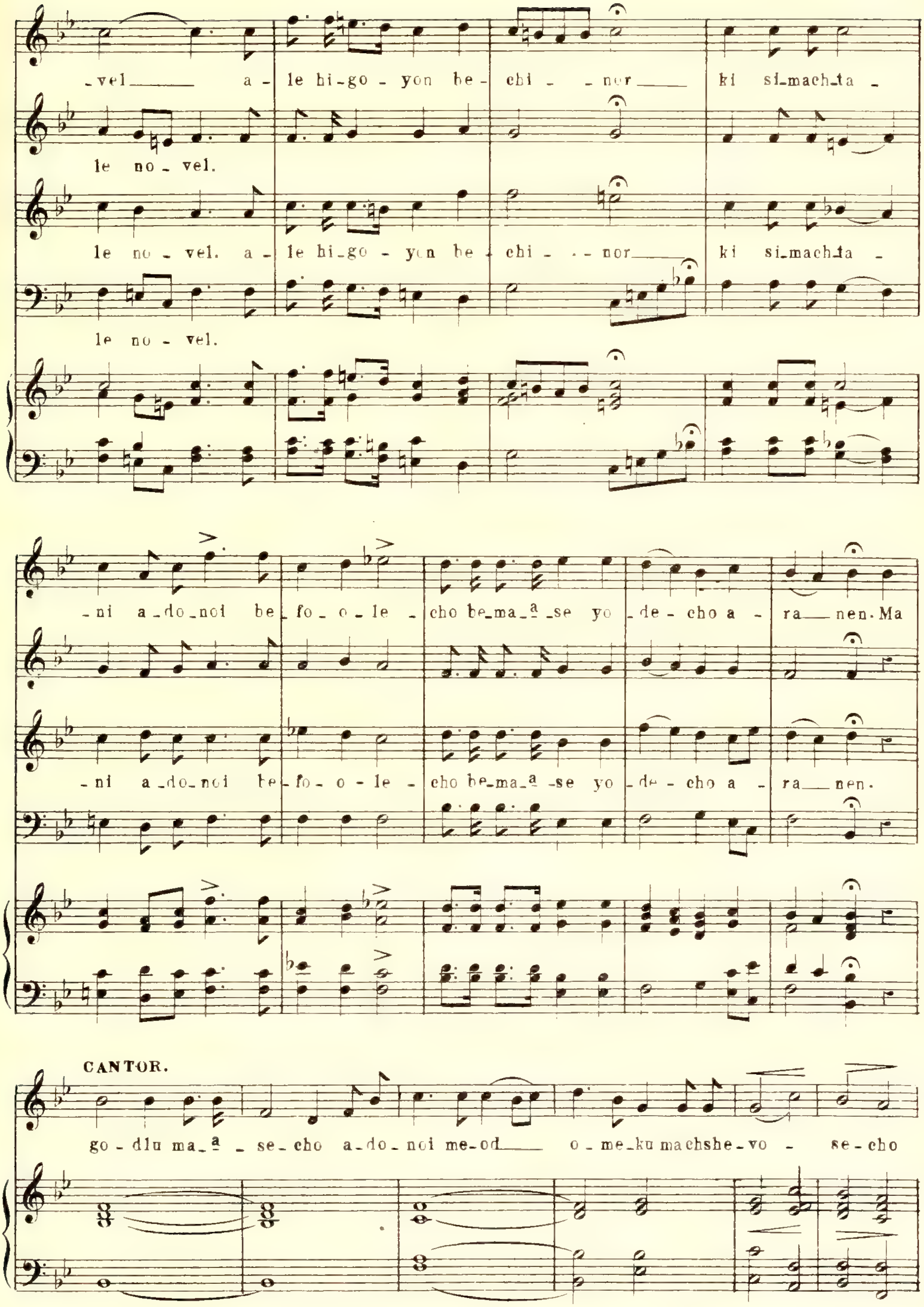

_vel a_le hi_go_yon be_chi_ _nor ki si_mach_ta_
le no_vel.
le no_vel. a_le hi_go_yon be_chi_ _ _nor ki si_mach_ta_
le no_vel.
_ni a_do_noi be_fo_o_le_cho be_ma_ª_se yo_de_cho a_ra nen. Ma
_ni a_do_noi be_fo_o_le_cho be_ma_ª_se yo_de_cho a_ra nen.
CANTOR.
go_dlu ma_ª_se_cho a_do_noi me_od o_me_ku machshe_vo_se_cho

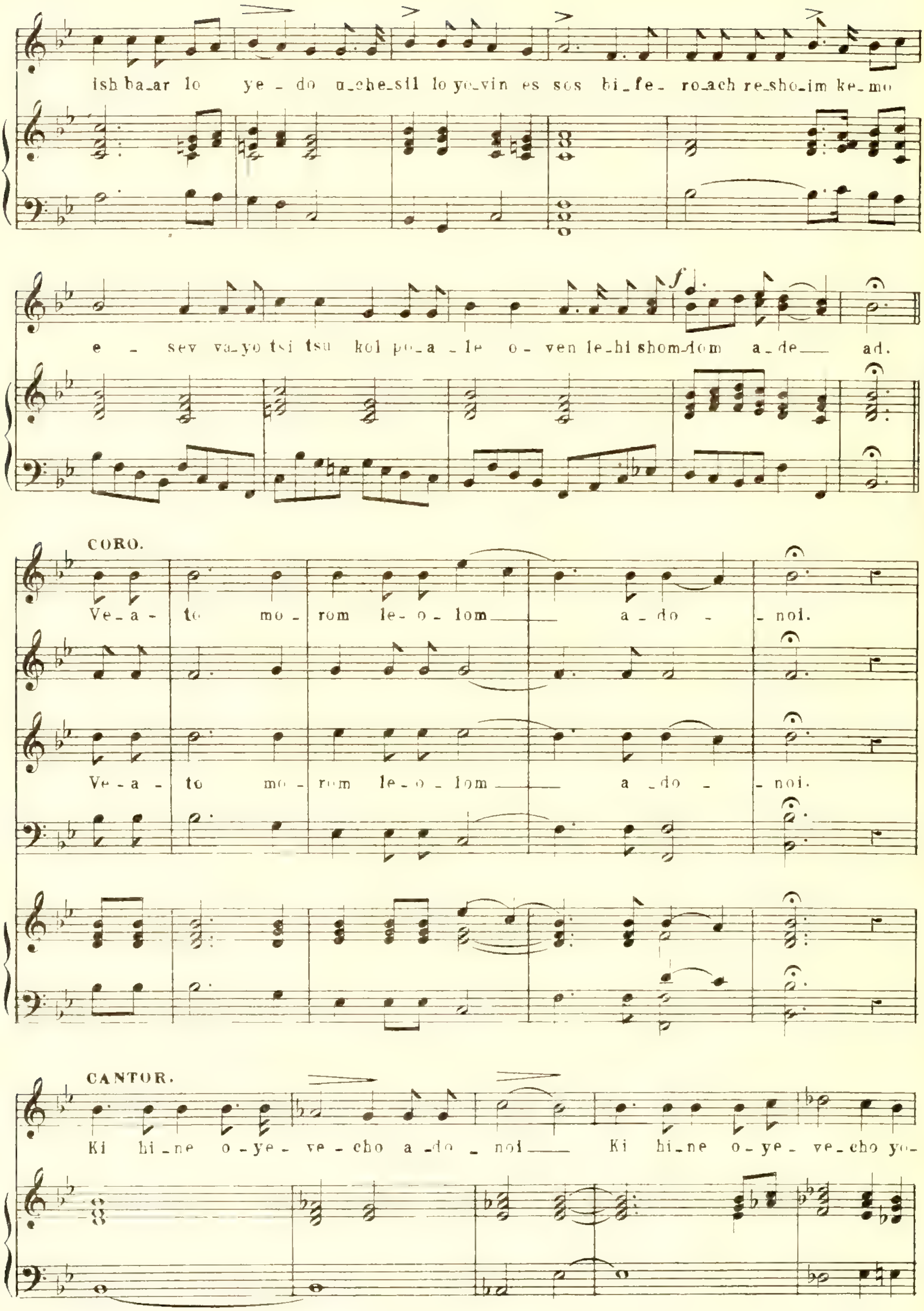
ish ba_ar lo ye _ do u_che_sil lo ye_vin es sos bi_fe_ ro_ach re_sho_im ke_mo
e _ sev va_yo tsi tsu kol po_a _le o_ ven le_hi shom_dom a_de__ ad.
CORO.
Ve_a_ to mo_ rom le_o_lom__ a_do_ _noi.
Ve_a_ to mo_ rom le_o_lom__ a_do_ _noi.
CANTOR.
Ki hi_ne o_ye_ ve_cho a_do_ noi__ Ki hi_ne o_ye_ ve_cho yo_

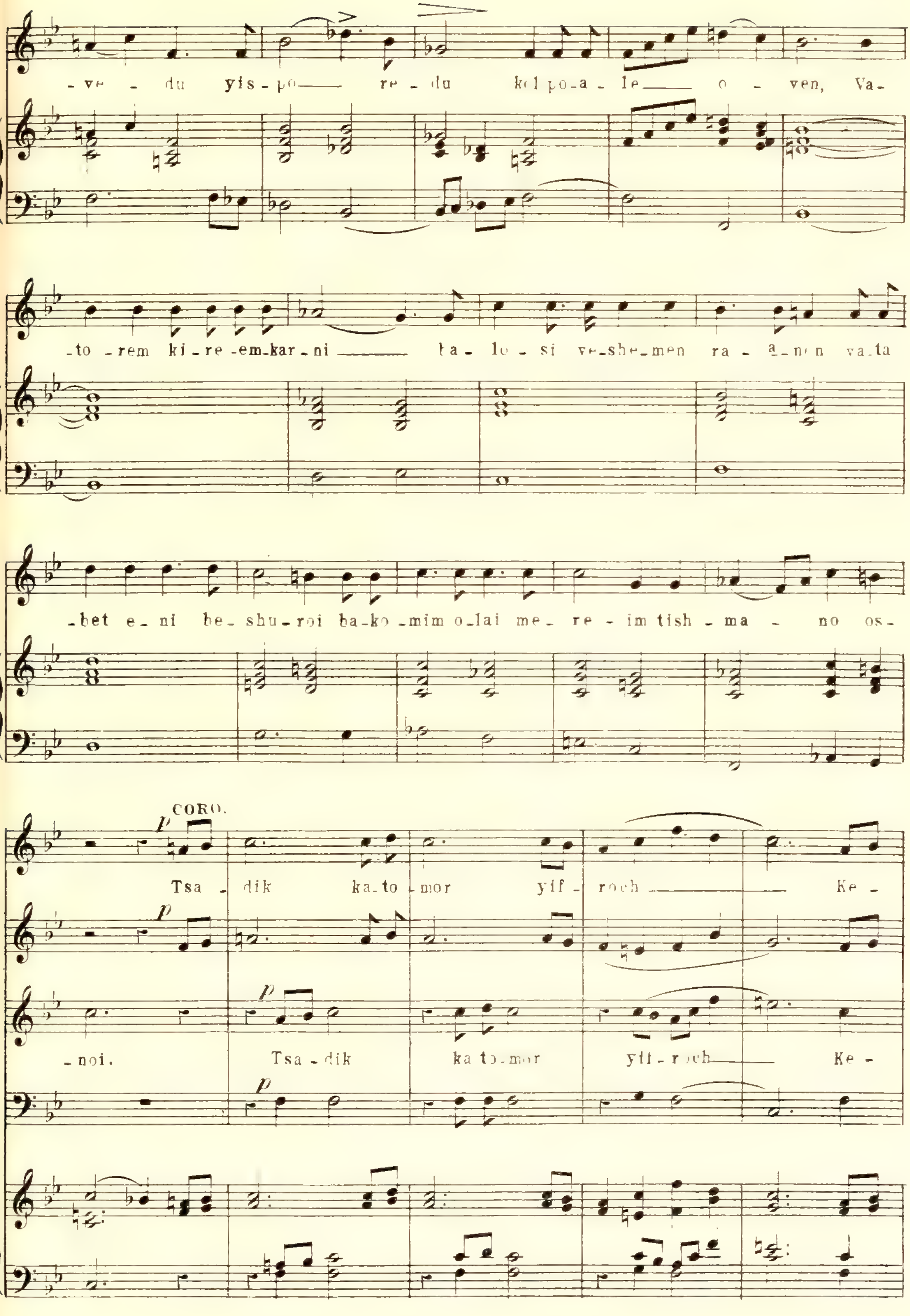
-ve - du yis-po — re - du kol po-a - le — o - ven, Va-
-to - rem ki - re - em-kar - ni — ta - lo - si ve-she-men ra - a - nen va-ta
-bet e - ni be - shu - roi ba-ko - mim o-lai me - re - im tish - ma - no os-
CORO.
Tsa - dik ka-to - mor yif - roch — Ke -
-noi. Tsa - dik ka-to-mor yif - roch — Ke -

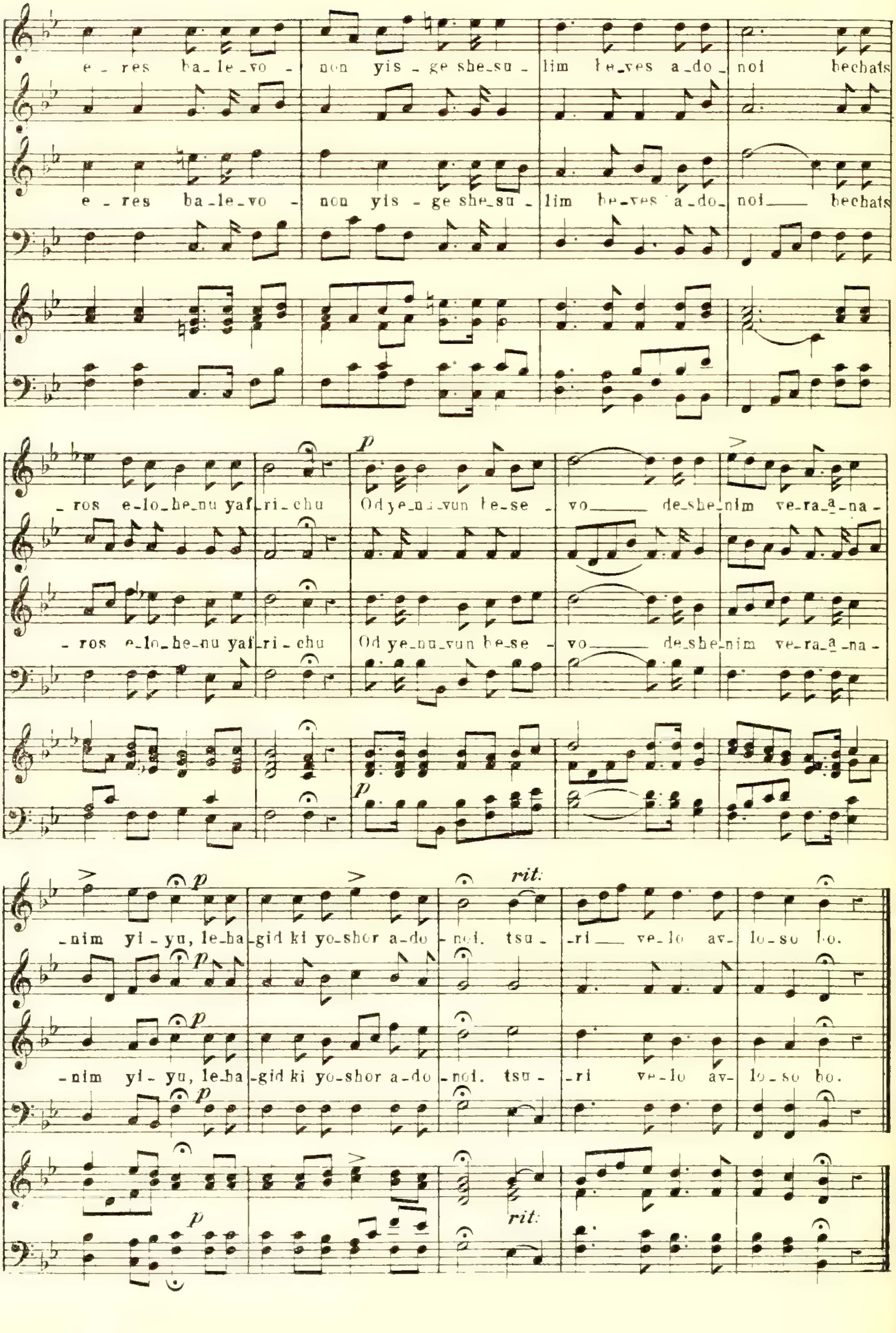
e - res ba - le - vo - non yis - ge she - su - lim be - ves a - do - noi bechats
- ros e - lo - he - nu yaf - ri - chu
p
Od ye - nu - vun be - se - vo de - she - nim ve - ra - a - na -
- nim yi - yu, le - ba - gid ki yo - shor a - do - noi. tsu - ri ve - lo av - lo - so bo.
rit:

PSALM 92.

Nº 214.

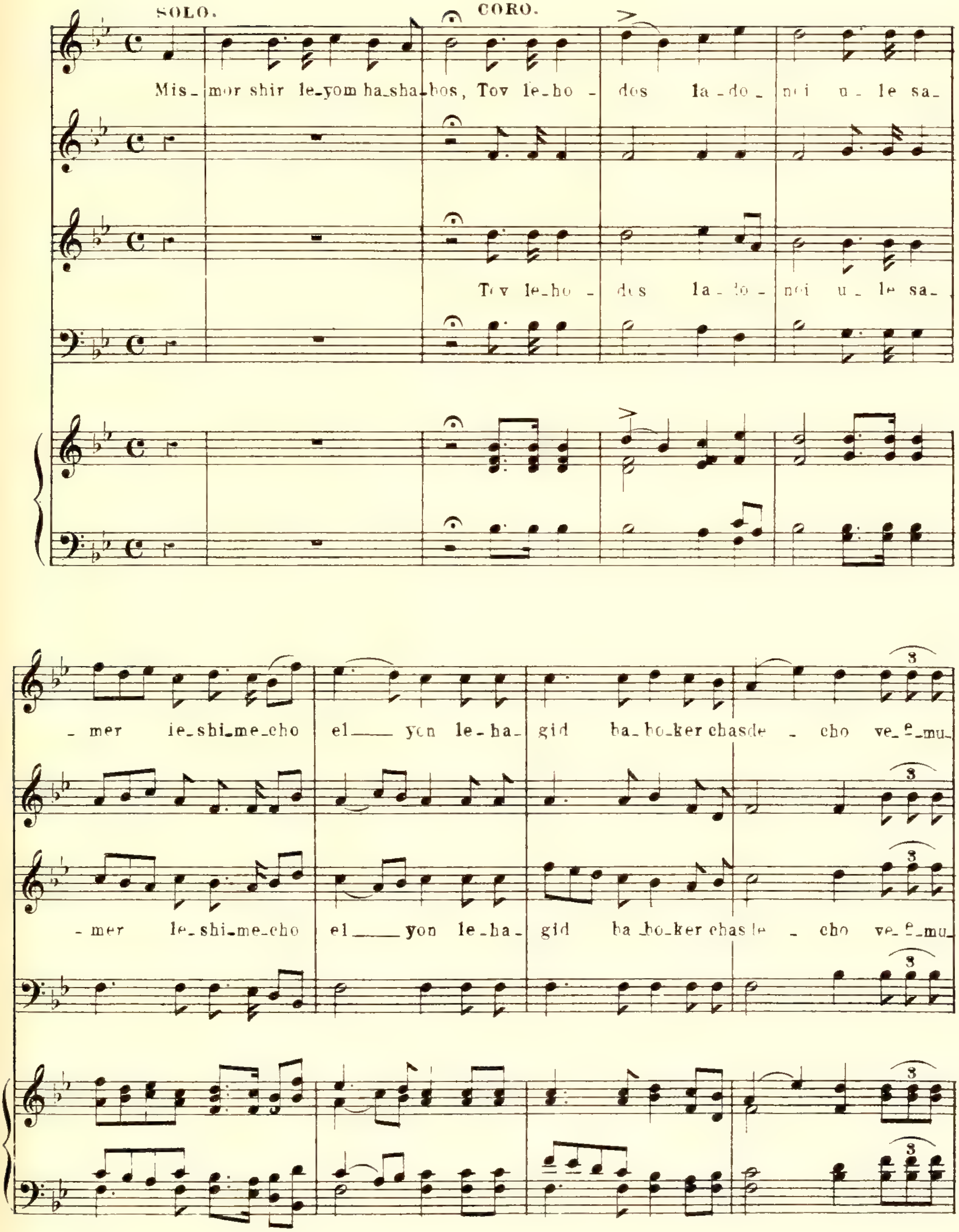

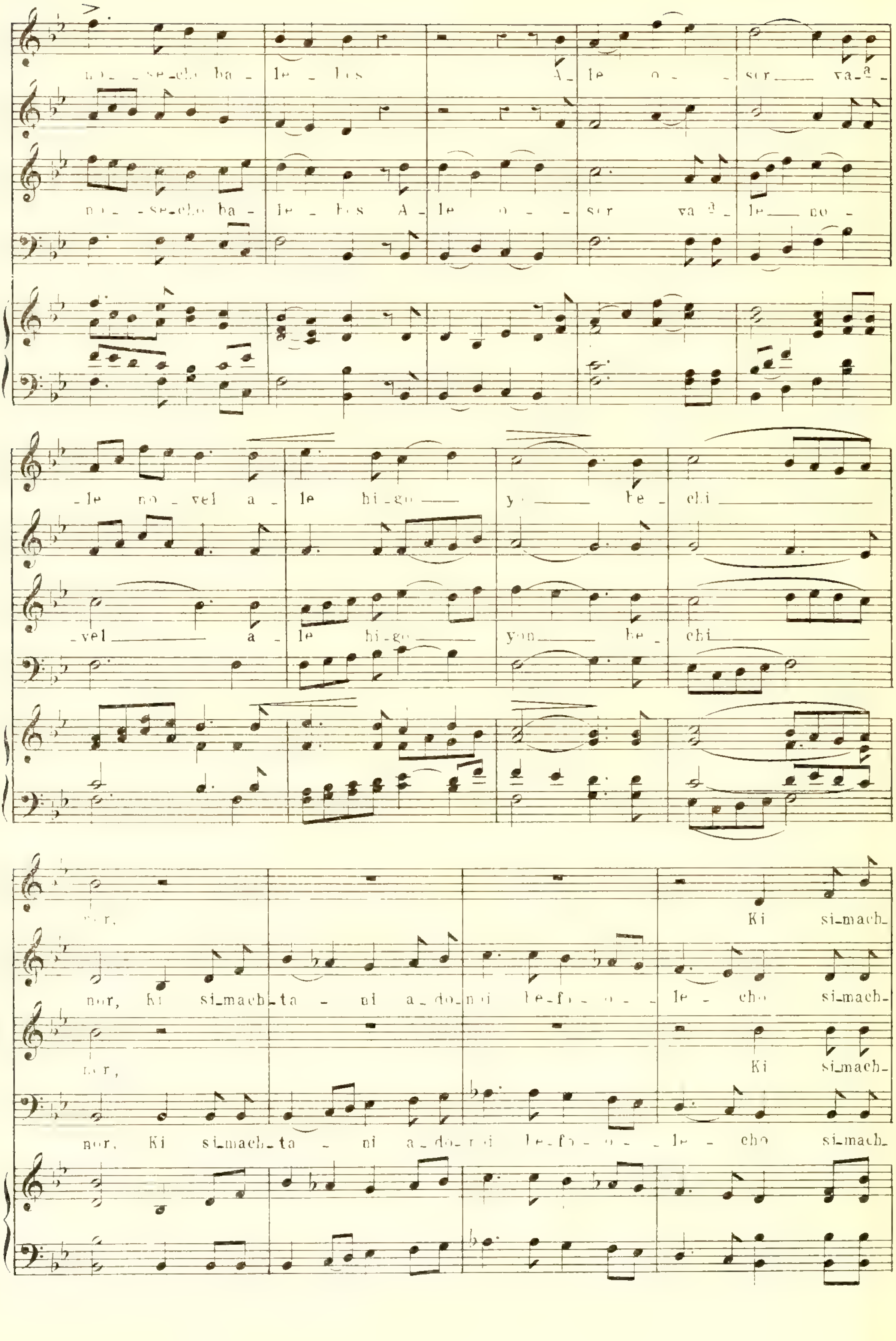
no _ se_cho ba _ le _ les A _ le o _ _ ser _ va_a _
no _ se_cho ba _ le _ les A _ le o _ _ ser va_a _ le _ no _
_le no _ vel a _ le hi_go _ y _ be _ chi
_vel a _ le hi_go _ yon _ be _ chi
nor, Ki si_mach_
nor, Ki si_mach_ta _ ni a_do_nai be_fo _ o _ le _ cho si_mach_
nor, Ki si_mach_
nor, Ki si_mach_ta _ ni a_do_nai be_fo _ o _ le _ cho si_mach_

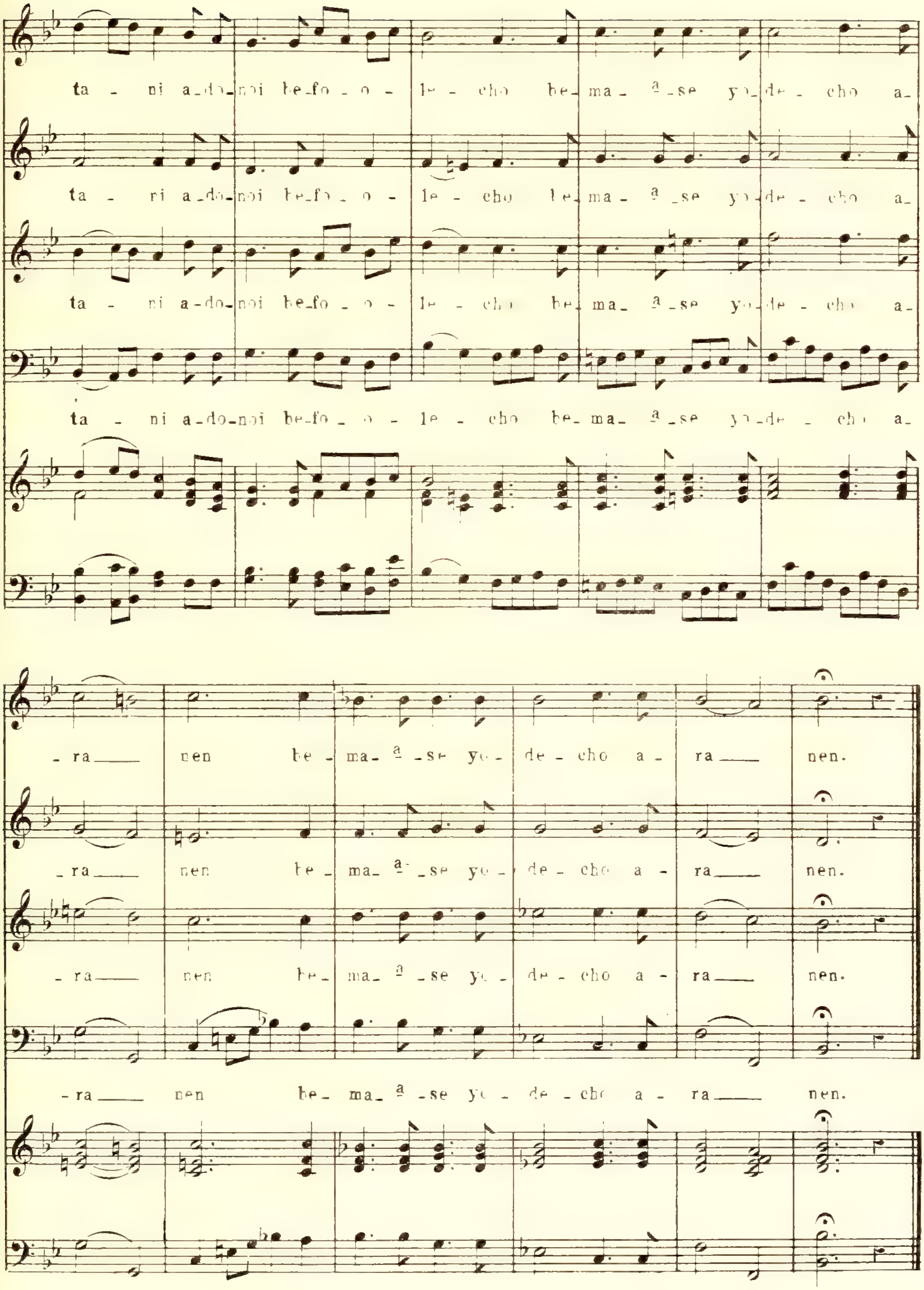
ta - ni a-do-noi be-fo - o - le - cho be-ma- a-se yo-de - cho a-
ta - ni a-do-noi be-fo - o - le - cho be-ma- a-se yo-de - cho a-
ta - ni a-do-noi be-fo - o - le - cho be-ma- a-se yo-de - cho a-
ta - ni a-do-noi be-fo - o - le - cho be-ma- a-se yo-de - cho a-
-ra nen be-ma- a-se yo-de-cho a-ra nen.
-ra nen be-ma- a-se yo-de-cho a-ra nen.
-ra nen be-ma- a-se yo-de-cho a-ra nen.
-ra nen be-ma- a-se yo-de-cho a-ra nen.

PSALM 92.

For Shabos Chol hamoed.

Nº 215.

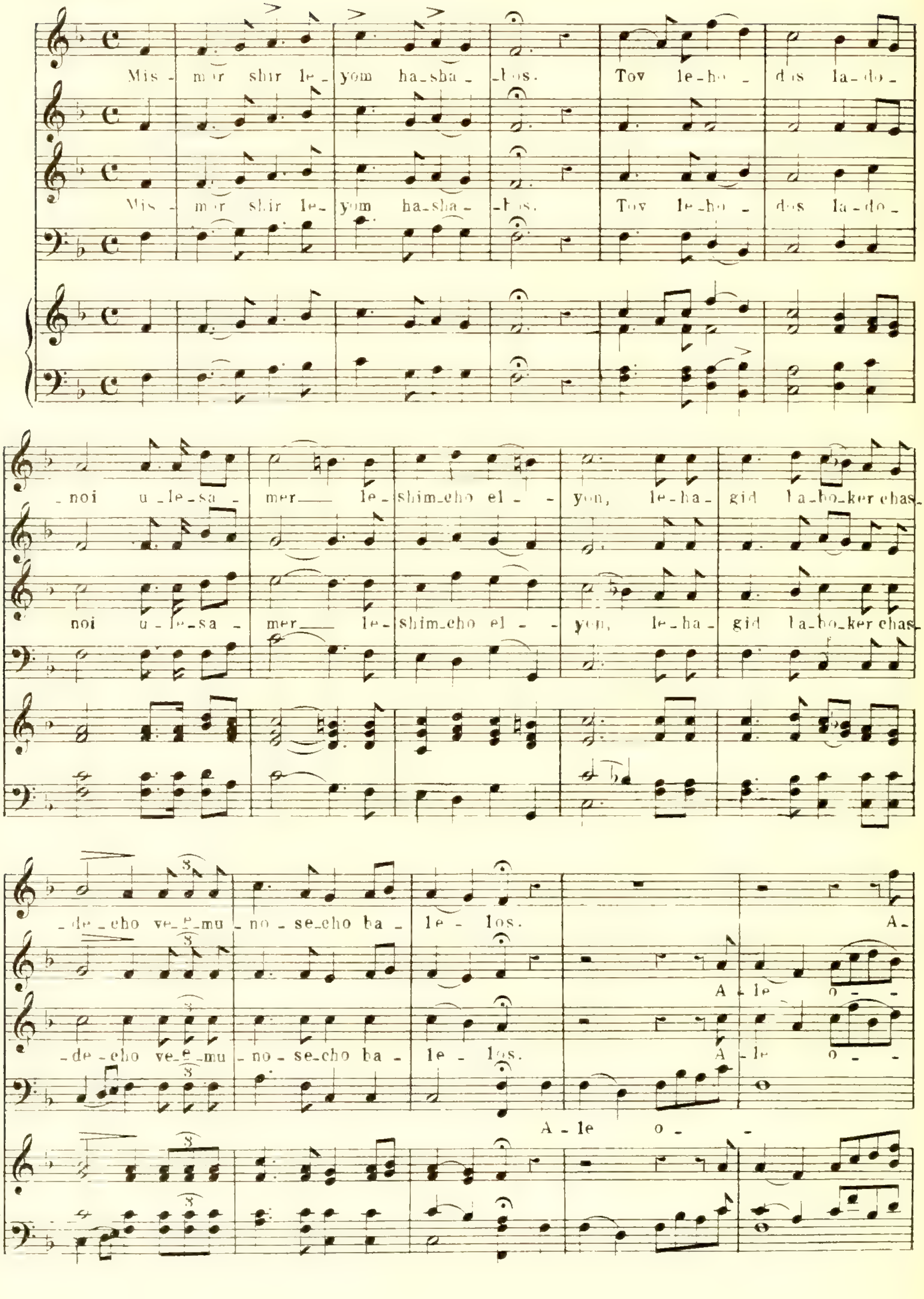

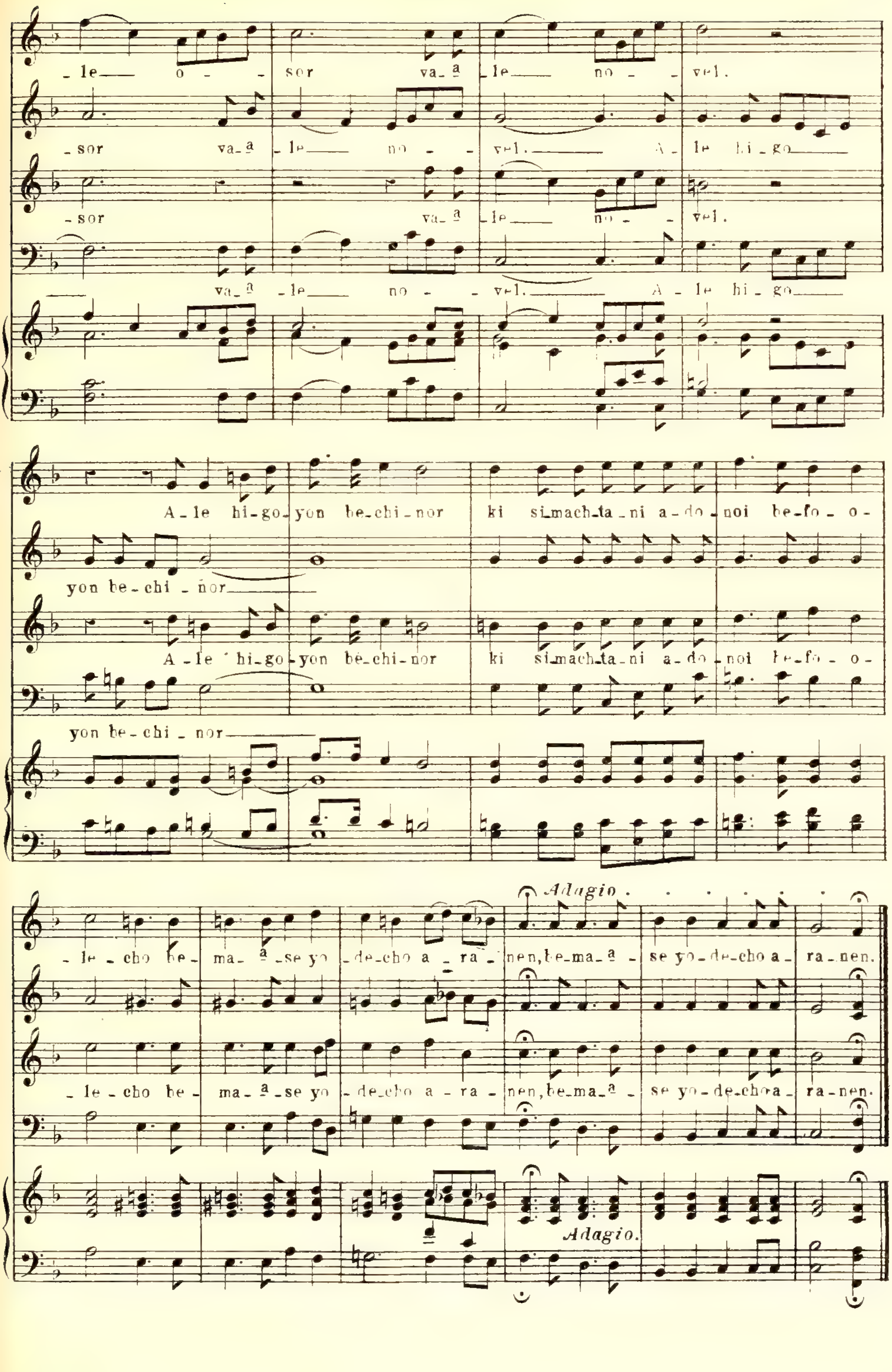

_le__ o - sor va_a _le__ no - vel.
_sor va_a _le__ no - vel.____ A_le hi_go____
_sor va_a _le__ no - vel.
va_a _le__ no - vel.____ A_le hi_go____
A_le hi_go_yon be_chi_nor ki si_mach_ta_ni a_do_noi be_fo_o-
yon be_chi_nor____
A_le hi_go_yon be_chi_nor ki si_mach_ta_ni a_do_noi be_fo_o-
yon be_chi_nor____
Adagio.
_le_cho be_ma_a_se yo_de_cho a_ra_nen, be_ma_a_se yo_de_cho a_ra_nen.
_le_cho be_ma_a_se yo_de_cho a_ra_nen, be_ma_a_se yo_de_cho a_ra_nen.
Adagio.

PSALM 93.

(ADONOI MOLOCH.)

Nº 216.

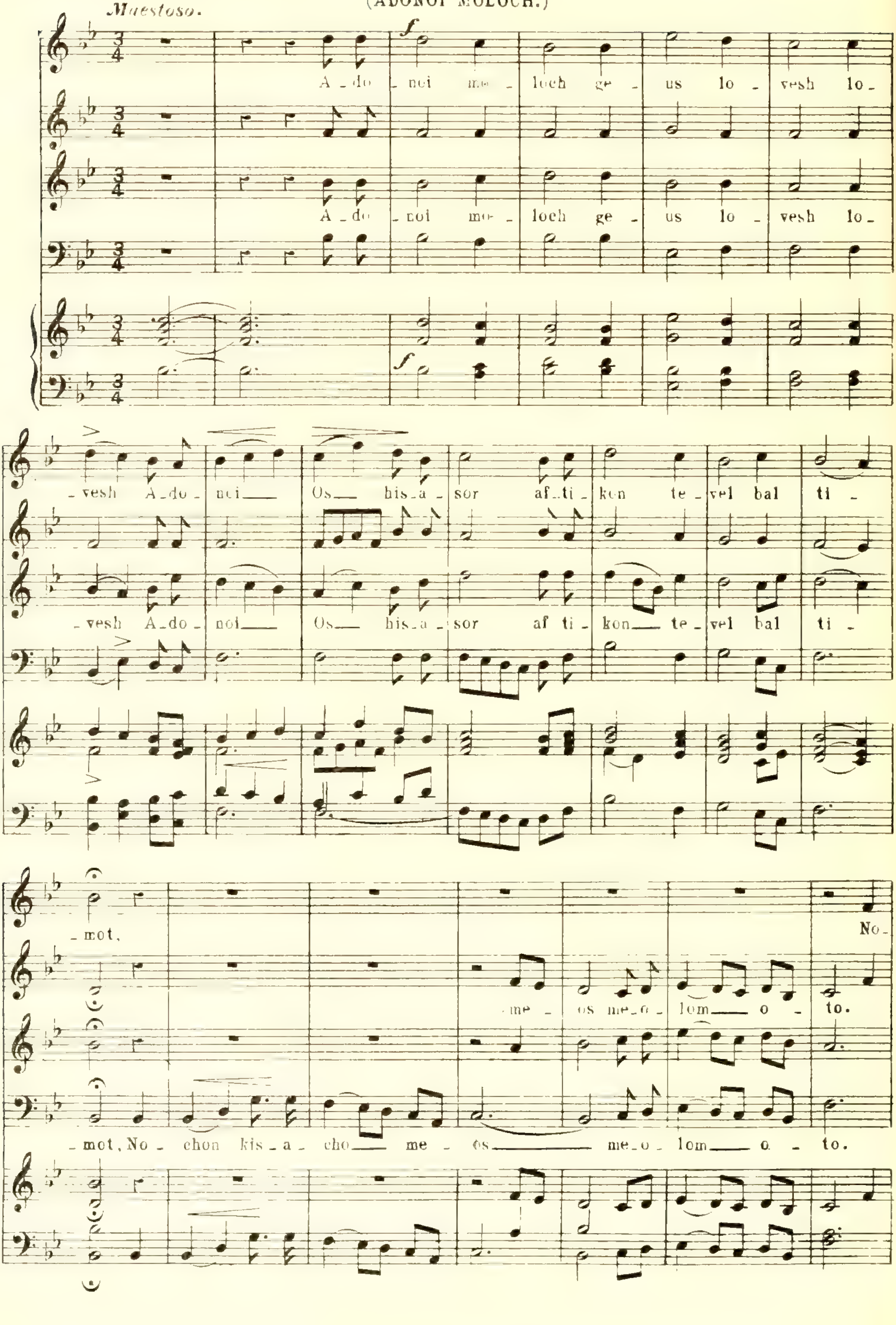

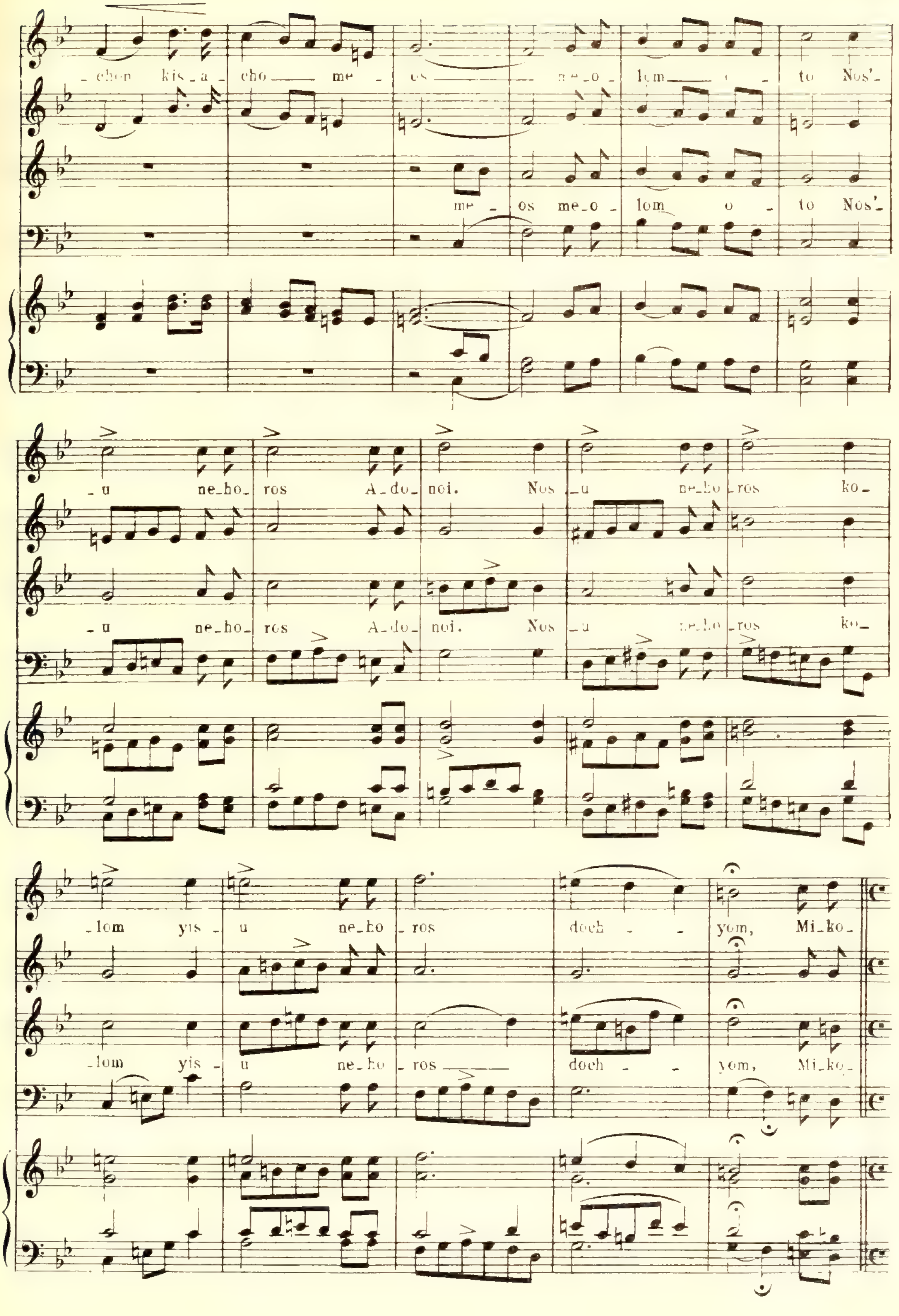

chen kis_a_cho me_os me_o_lom o_to Nos'_
me_os me_o_lom o_to Nos'_
u ne_ho_ros A_do_noi. Nos u ne_ho_ros ko_
u ne_ho_ros A_do_noi. Nos u ne_ho_ros ko_
lom yis_u ne_ho_ros doch_yom, Mi_ko_
lom yis_u ne_ho_ros doch_yom, Mi_ko_

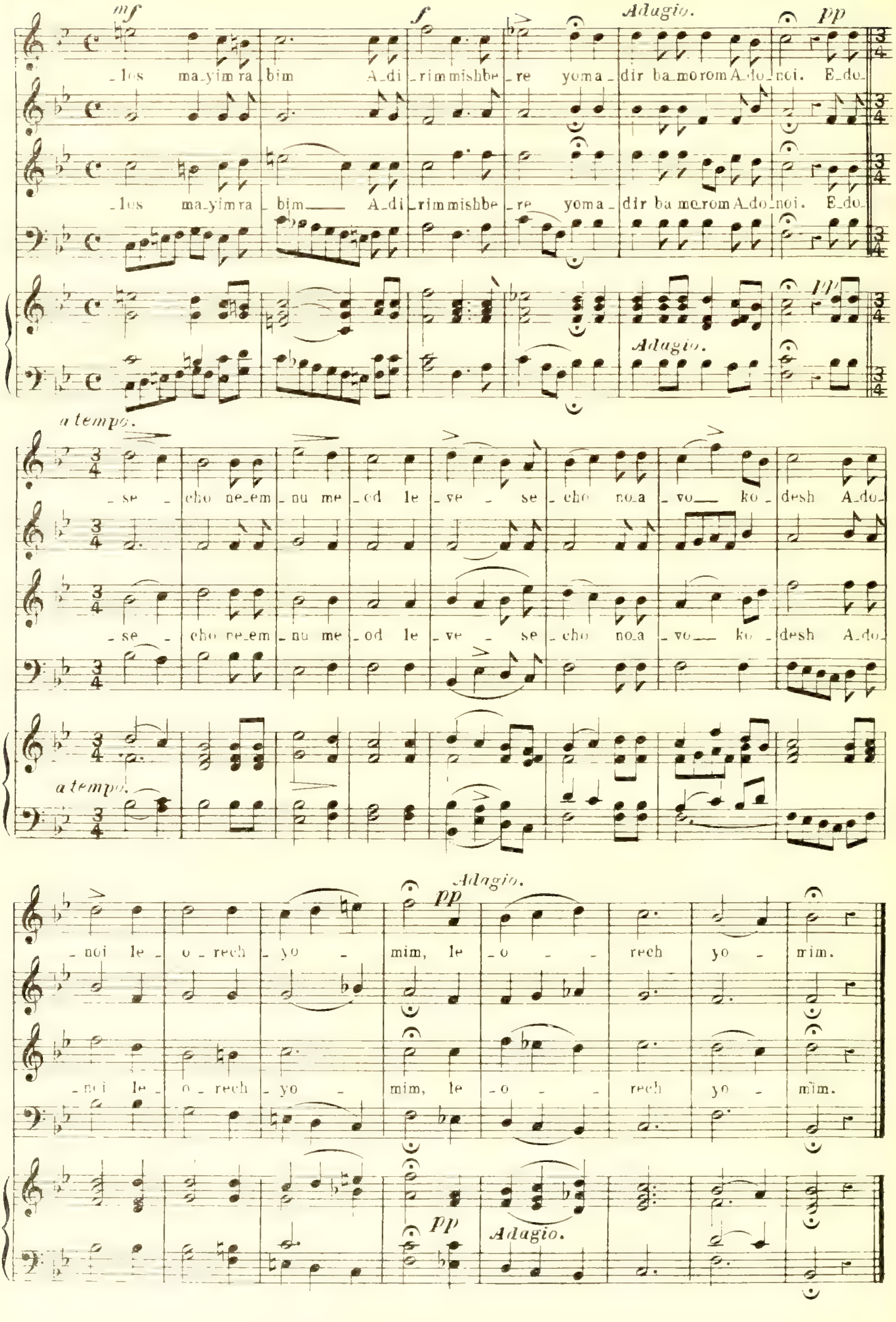
mf
f
Adagio.
pp
_les ma_yim ra_bim A_di_rim mishbe_re yoma_dir ba_morom A_do_noi. E_do_
_les ma_yim ra_bim A_di_rim mishbe_re yoma_dir ba morom A_do_noi. E_do_
a tempo.
_se_cho ne_em_nu me_od le_ve_se_cho no_a_vo_ko_desh A_do_
_se_cho ne_em_nu me_od le_ve_se_cho no_a_vo_ko_desh A_do_
Adagio.
pp
_noi le_o_rech_yo_mim, le_o_rech yo_mim.
_noi le_o_rech_yo_mim, le_o_rech yo_mim.

PSALM 93.

Nº 217. Adonoi Moloch.

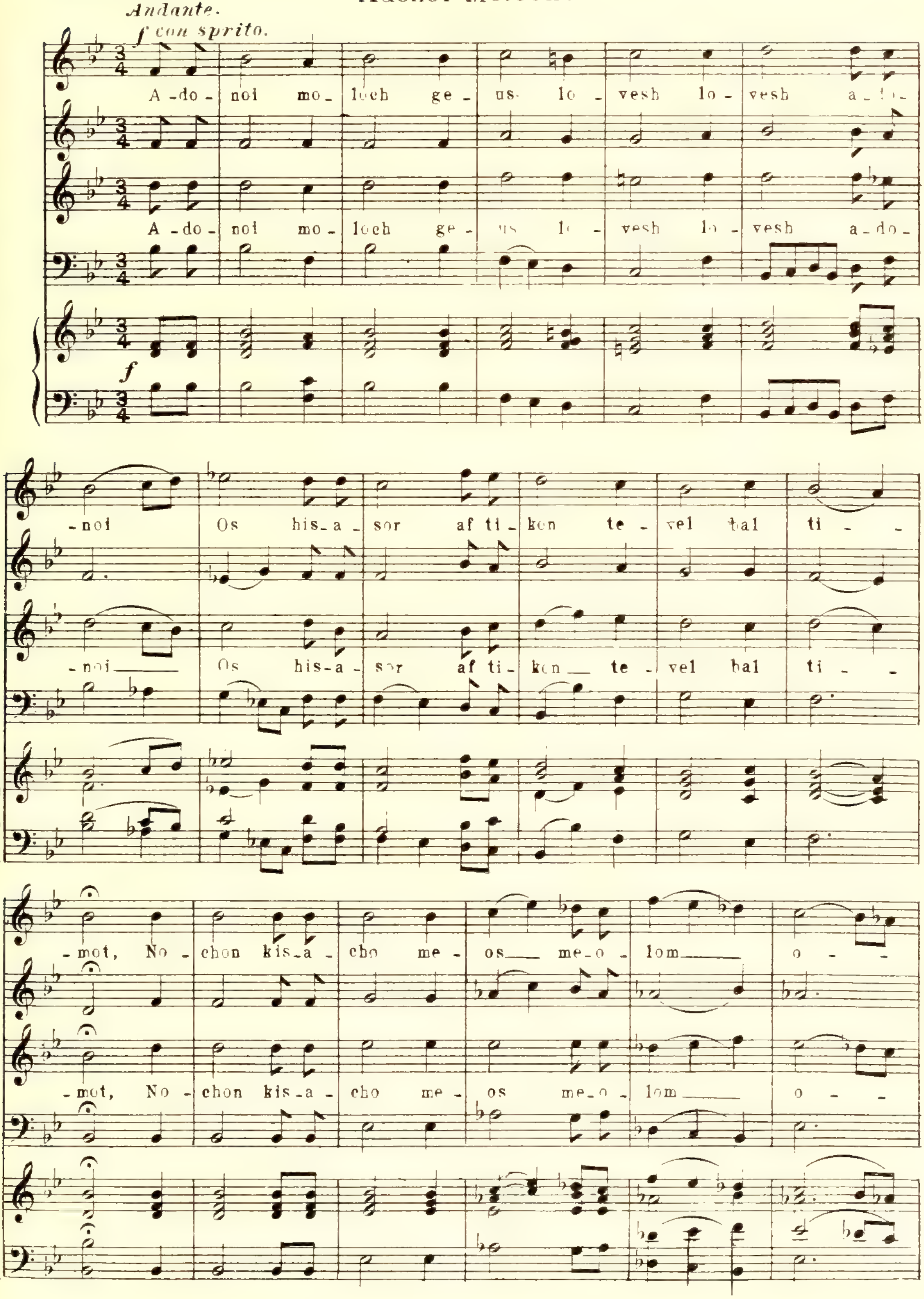

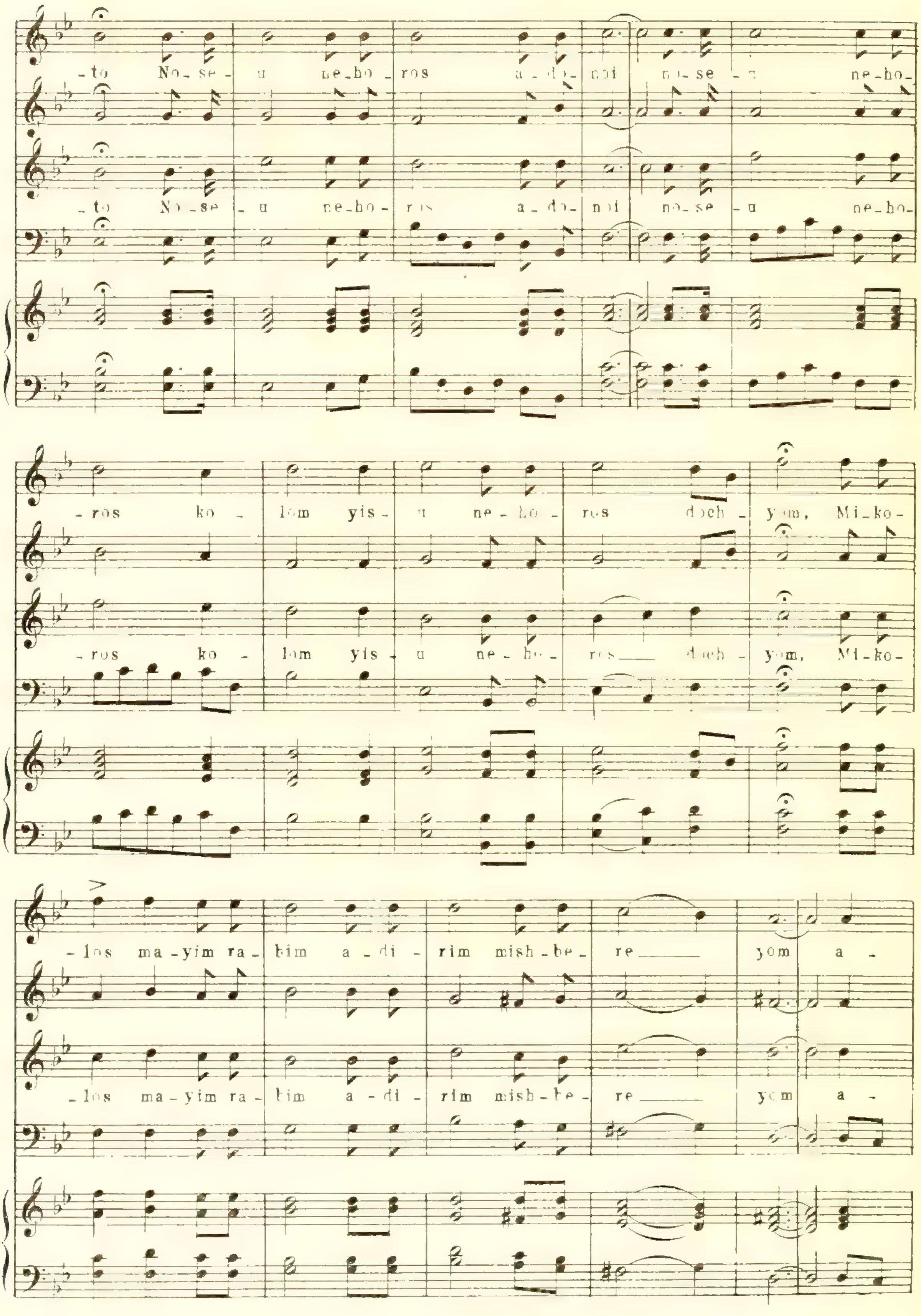
-to No-se-u ne-ho-ros a-do-noi no-se-u ne-ho-
-to No-se-u ne-ho-ros a-do-noi no-se-u ne-ho-
-ros ko-lom yis-u ne-ho-ros doch-yom, Mi-ko-
-ros ko-lom yis-u ne-ho-ros doch-yom, Mi-ko-
-los ma-yim ra-bim a-di-rim mish-be-re yom a-
-los ma-yim ra-bim a-di-rim mish-be-re yom a-

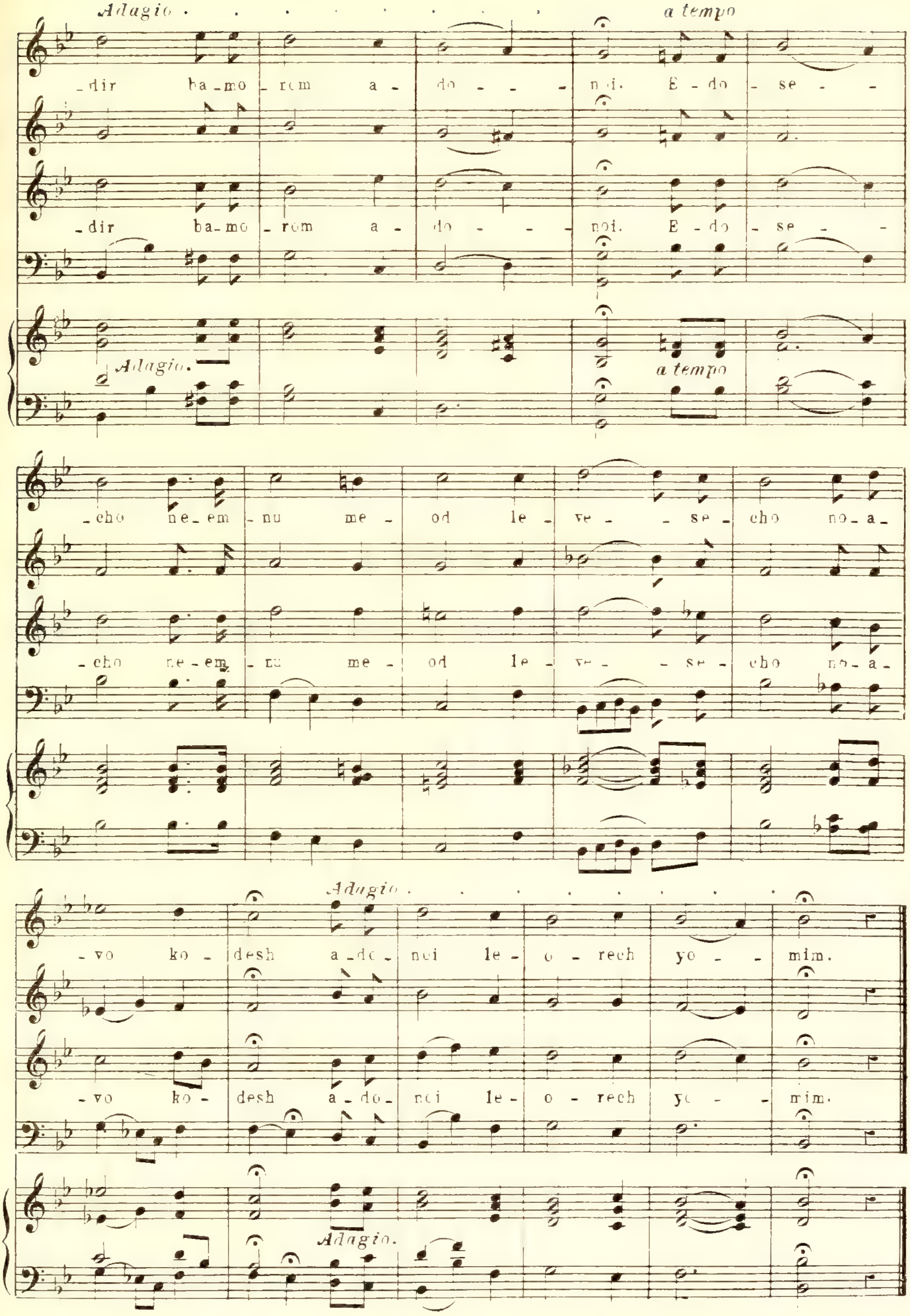
Adagio . . . . a tempo
_dir ba_mo _rem a _ do _ _ _ noi. E _ do _ se _ _
_cho ne_em _nu me _ od le _ ve _ _ se _ cho no_a_
_vo ko _ desh a_do_ noi le _ o _ rech yo _ _ mim.
Adagio . . . .
Adagio.
a tempo
Adagio.

PSALM 100.

№. 218.

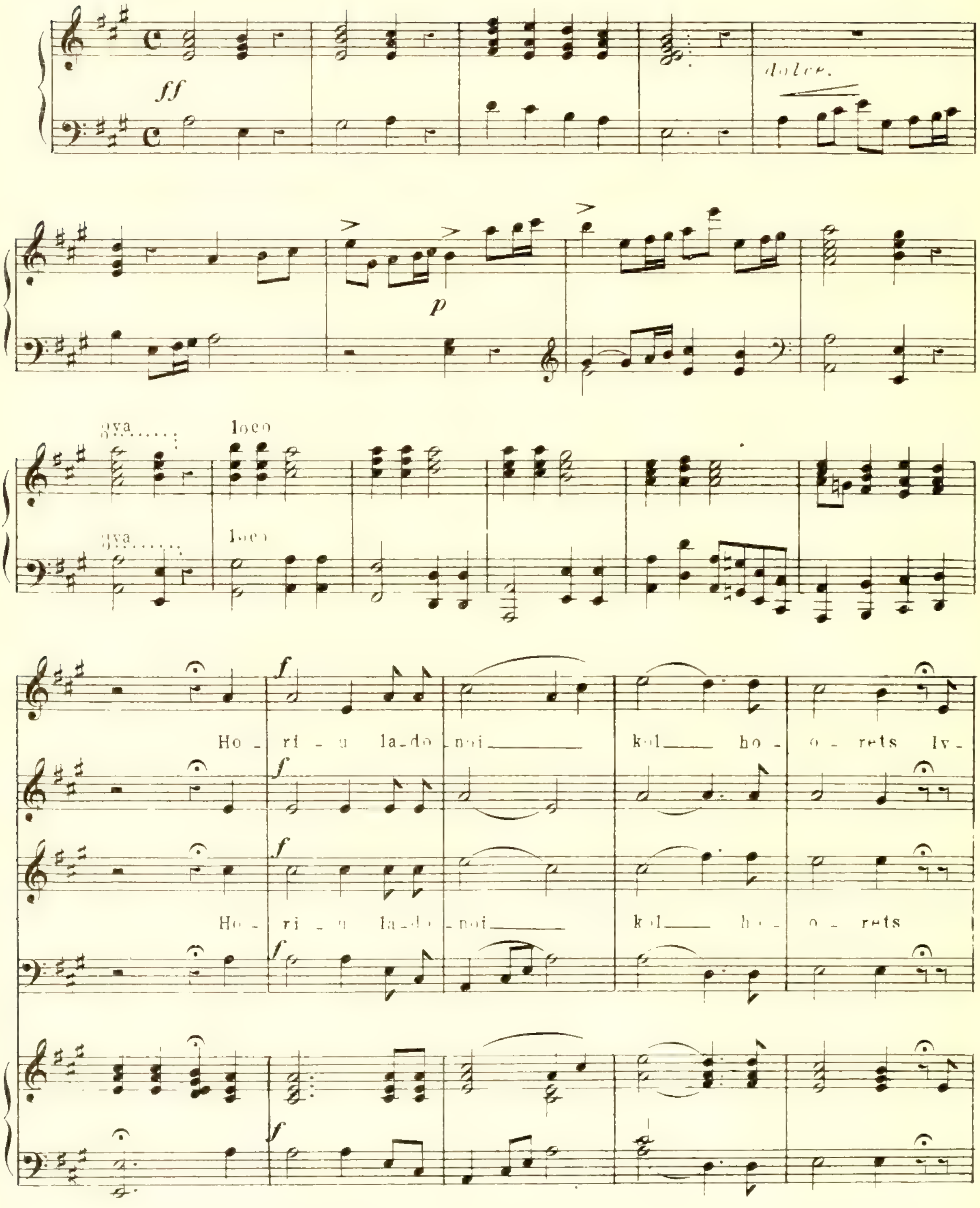

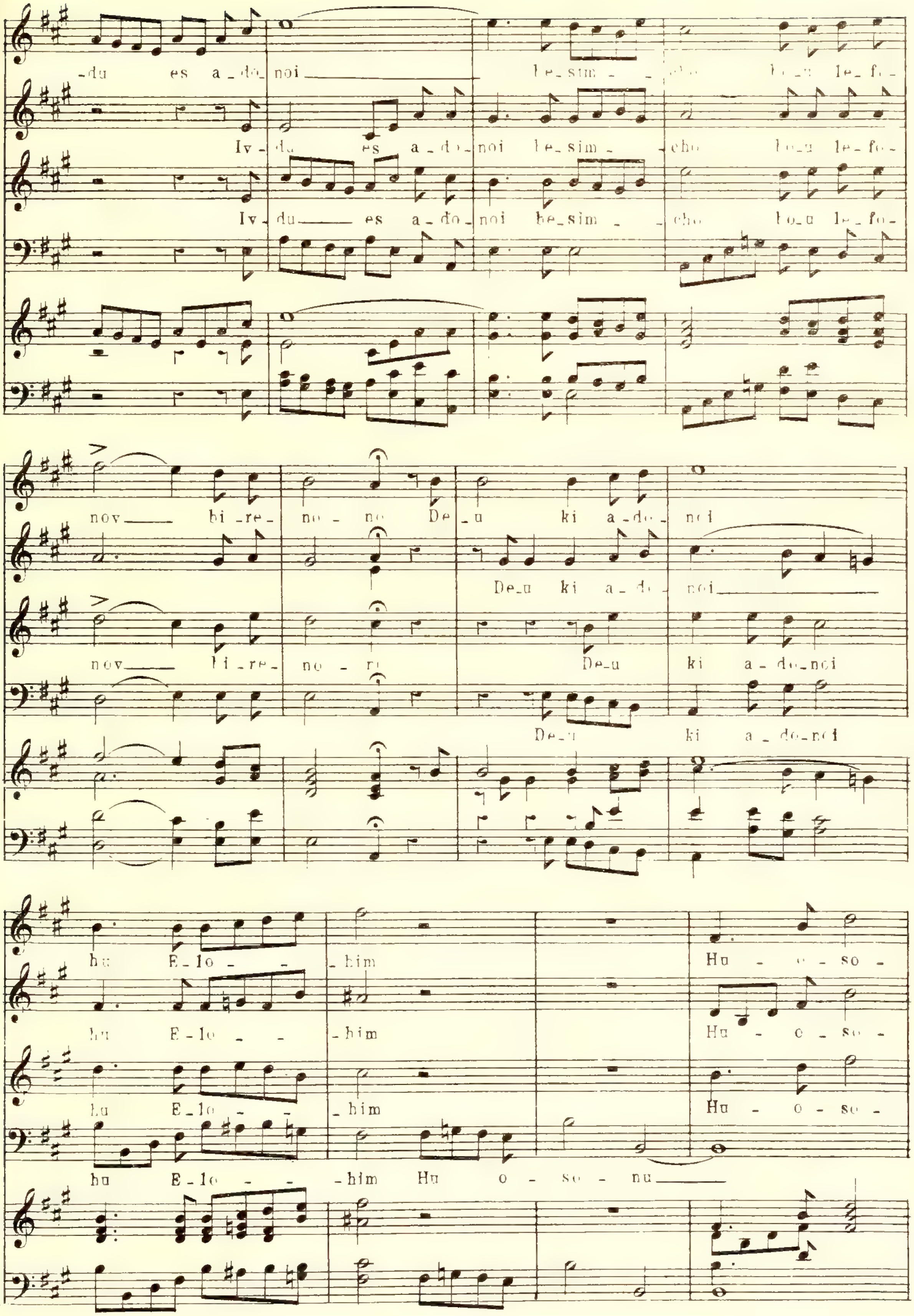
-du es a-do-noi le-sim- -cho lo-u le-fo-
Iv-du es a-do-noi le-sim- -cho lo-u le-fo-
Iv-du es a-do-noi be-sim- -cho lo-u le-fo-
nov bi-re- no - no De-u ki a-do- noi
De-u ki a-do- noi
nov li-re- no - ro De-u ki a-do-noi
De-u ki a-do-noi
hu E-lo- -him Hu - o - so -
hu E-lo- -him Hu - o - so -
hu E-lo- -him Hu - o - so -
hu E-lo- -him Hu o - so - nu

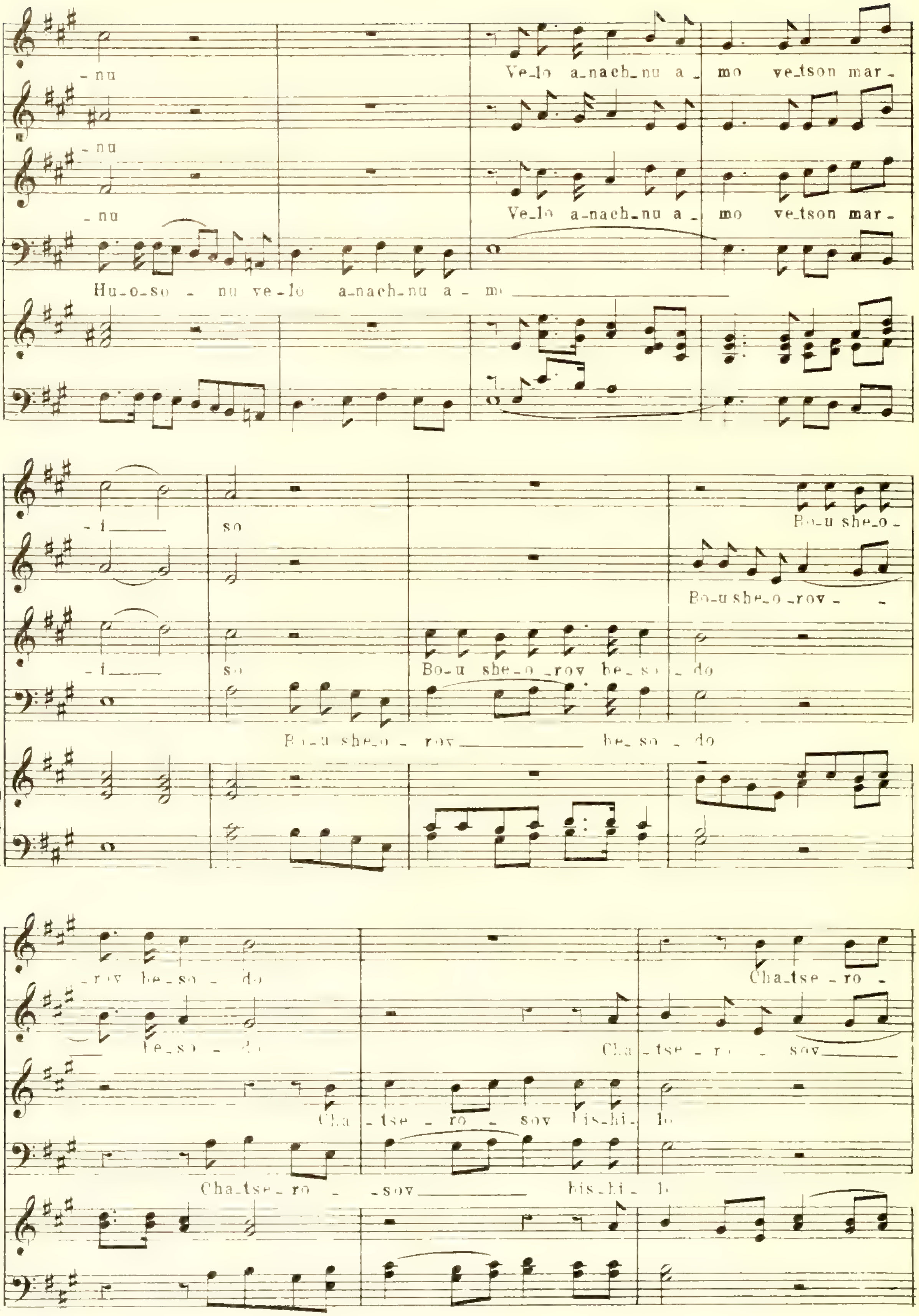
-nu
Ve-lo a-nach-nu a - mo ve-tson mar-
-nu
-nu
Ve-lo a-nach-nu a - mo ve-tson mar-
Hu-o-so - nu ve-lo a-nach-nu a - mo
-i so
Bo-u she-o-
Bo-u she-o -rov -
-i so
Bo-u she-o -rov be-so - do
Bo-u she-o - rov be-so - do
-rov be-so - do
Cha-tse - ro -
be-so - do
Cha-tse - ro - sov
Cha - tse - ro - sov his-hi - lo
Cha-tse-ro - -sov his-hi - lo

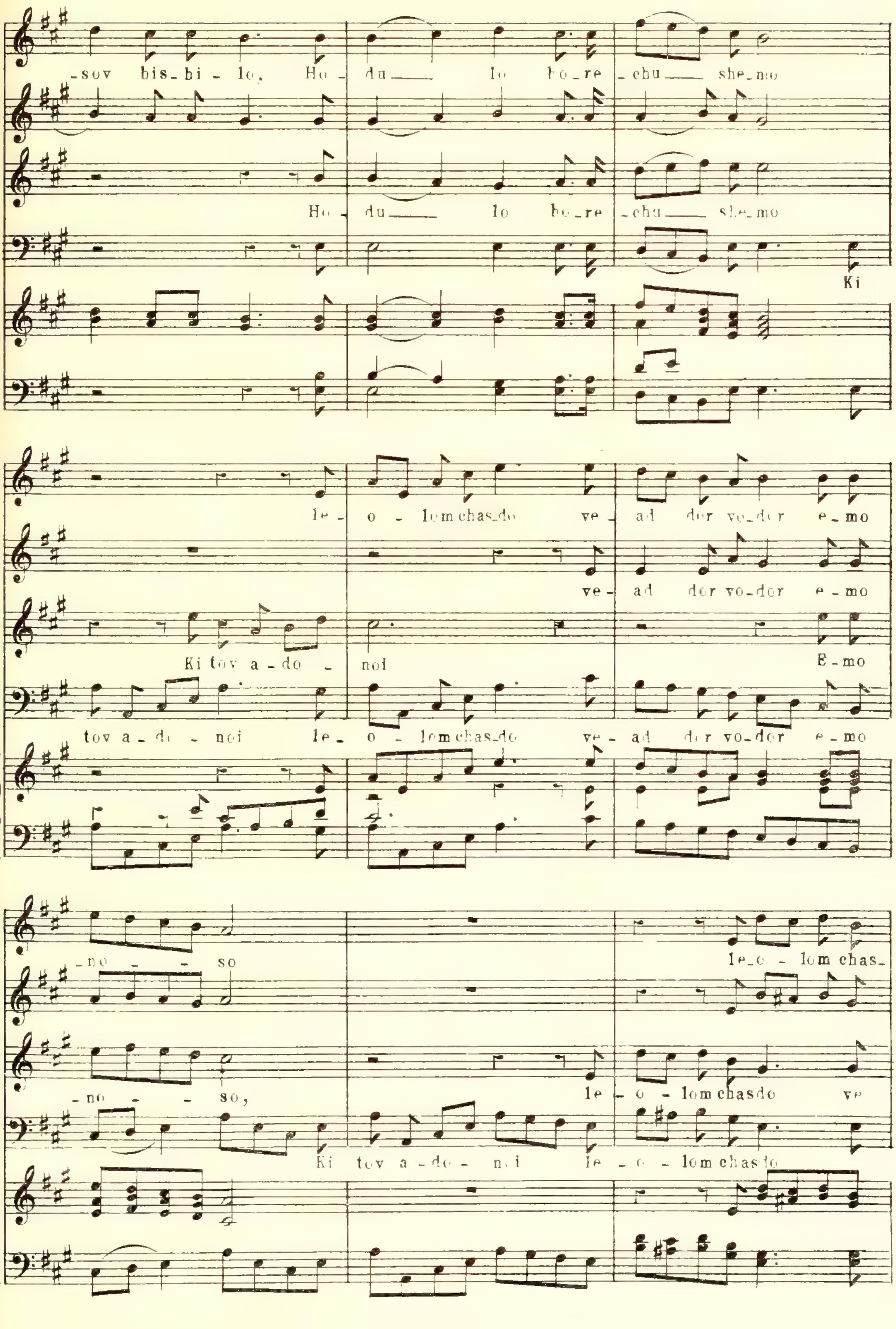
-sov bis-bi - lo, Ho - du lo ho-re -chu she-mo
Ho - du lo ho-re -chu she-mo
Ki
le - o - lom chas-do ve - ad dor vo-dor e-mo
ve- ad dor vo-dor e-mo
Ki tov a-do - noi E-mo
tov a-do - noi le - o - lom chas-do ve - ad dor vo-dor e-mo
-no - - so le-o - lom chas-
-no - - so, le - o - lom chas-do ve
Ki tov a-do - noi le - o - lom chas-do

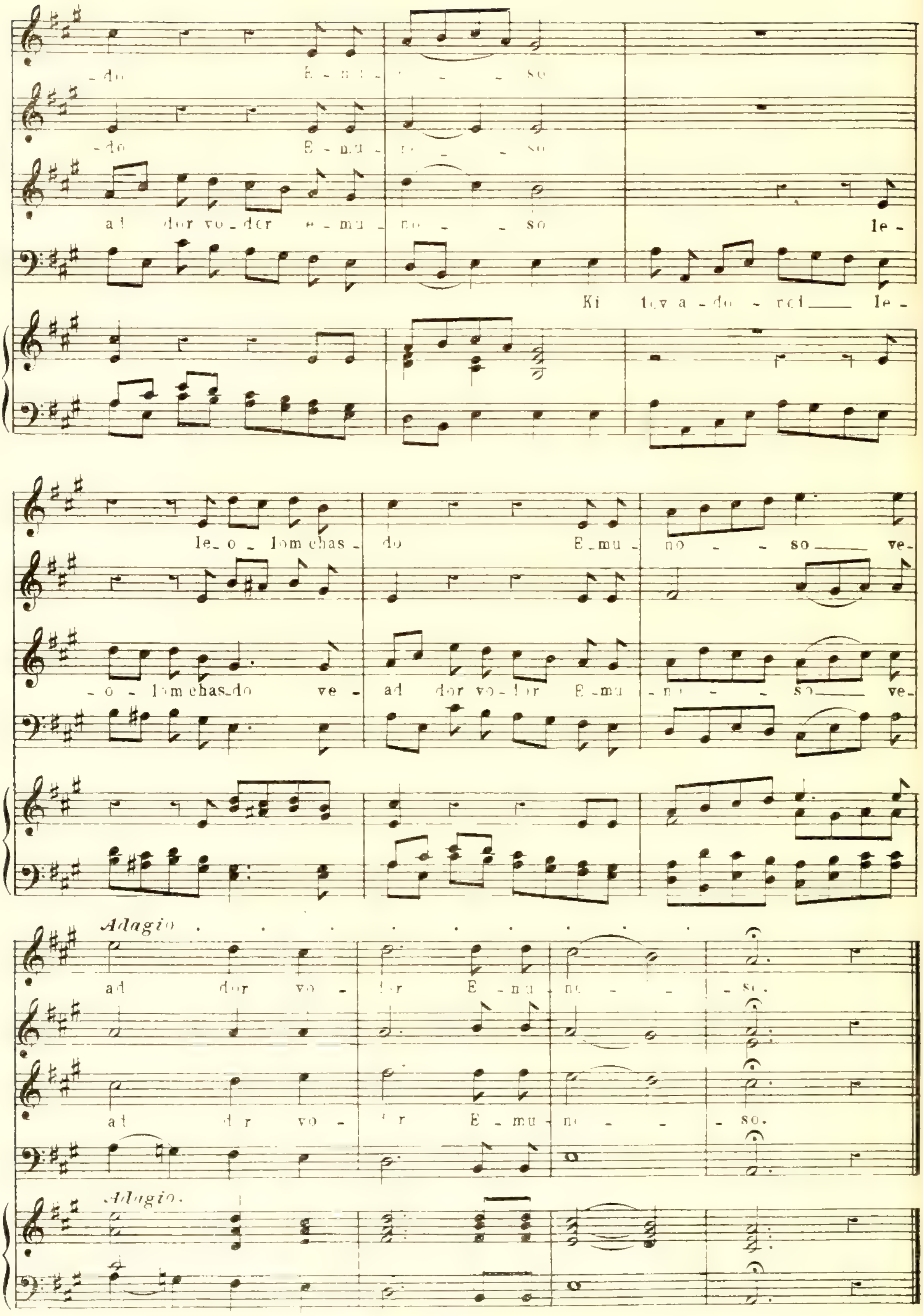
ad dor vo_der e_mu_no_so le_
Ki te va_do_rei le_
le_o_lom chas_do E_mu_no_so ve_
_o_lom chas_do ve_ ad dor vo_dor E_mu_no_so ve_
Adagio
ad dor vo_dor E_mu_no_so.
Adagio.

PSALM 100.

Nº 219.

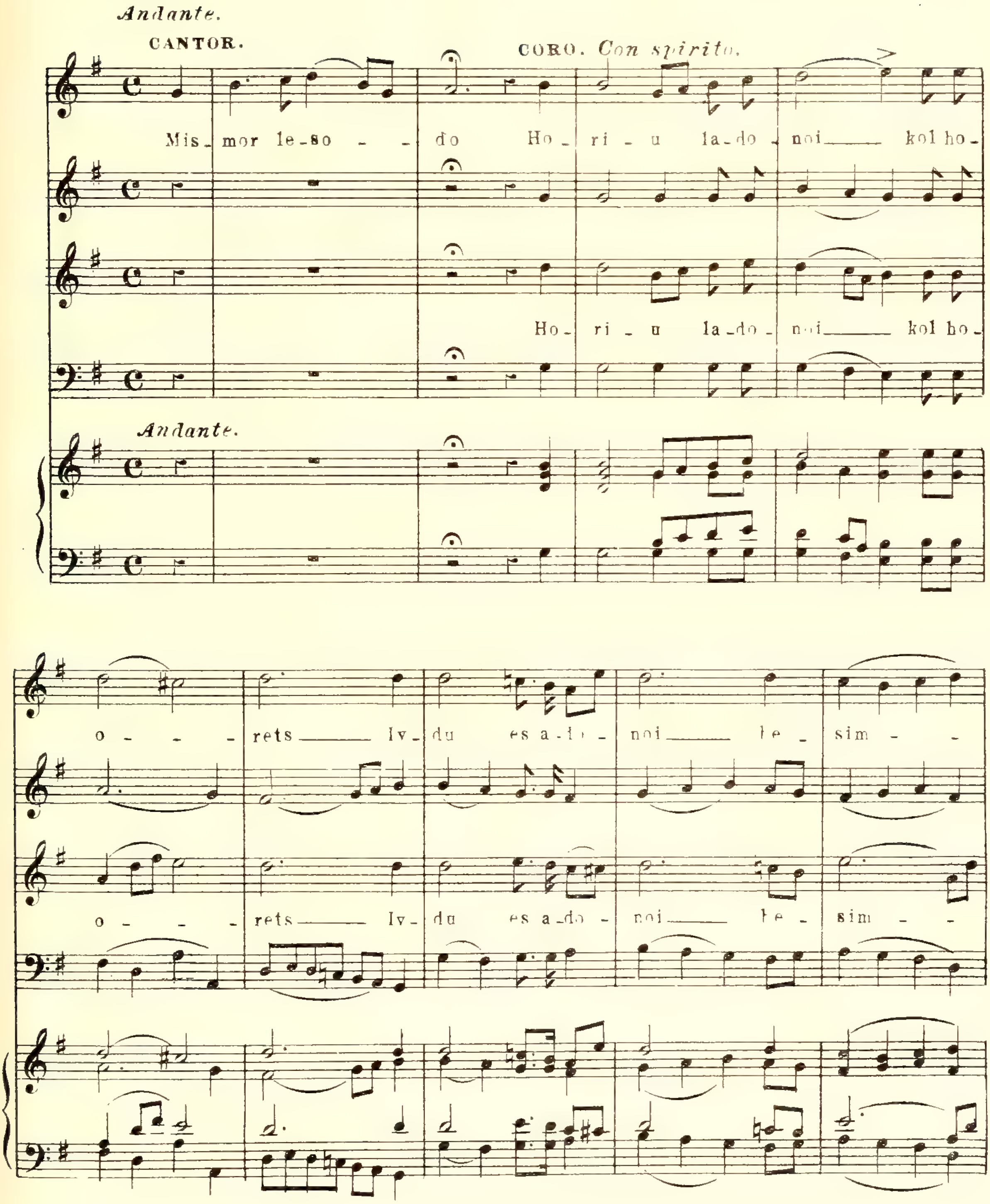

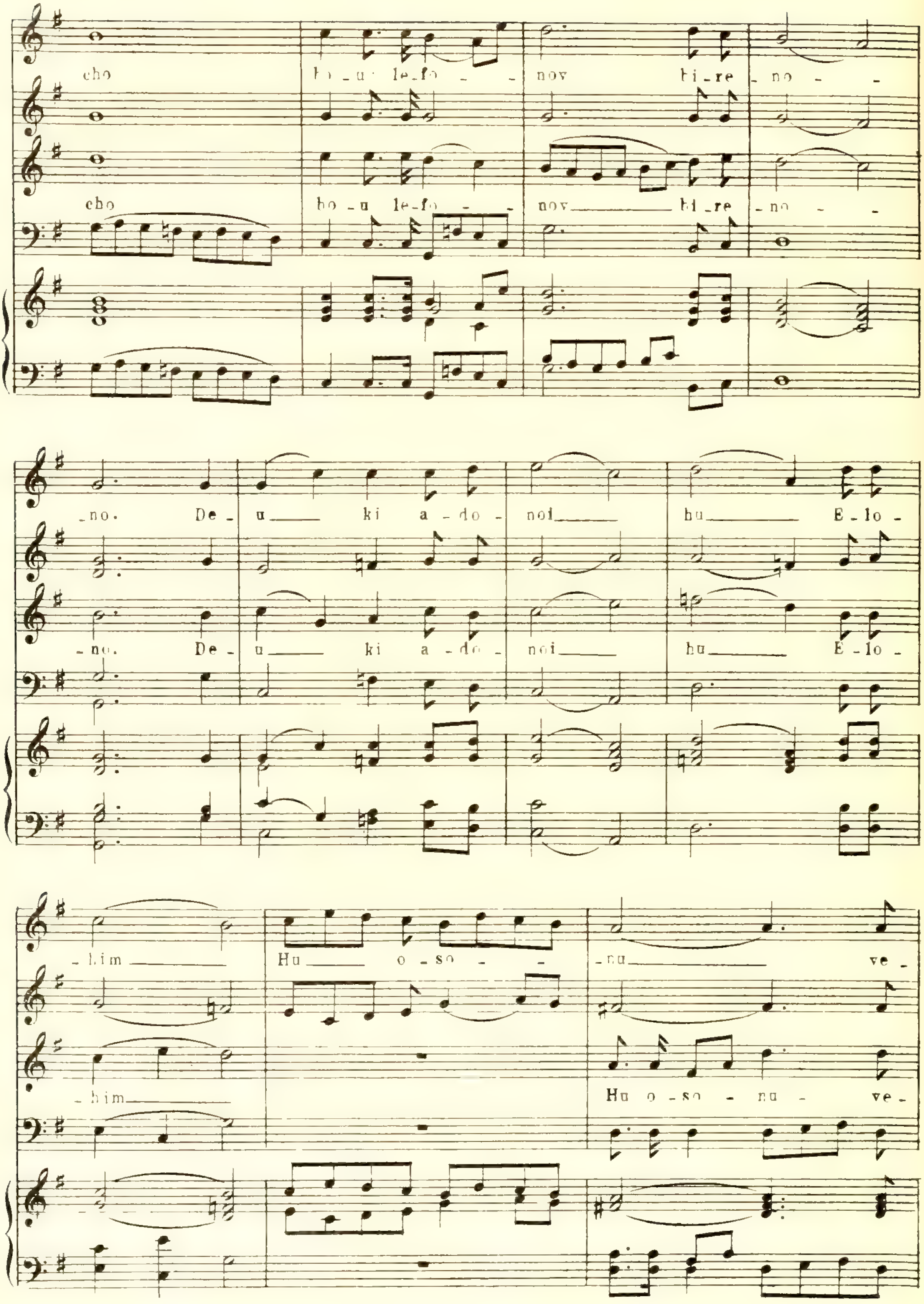
cho bo-u le-fo - - nov bi-re -no - -
cho bo-u le-fo - - nov bi-re -no - -
-no. De-u ki a-do-noi hu E-lo-
-no. De-u ki a-do-noi hu E-lo-
-him Hu o-so - - -nu ve-
-him Hu o-so - nu - ve-

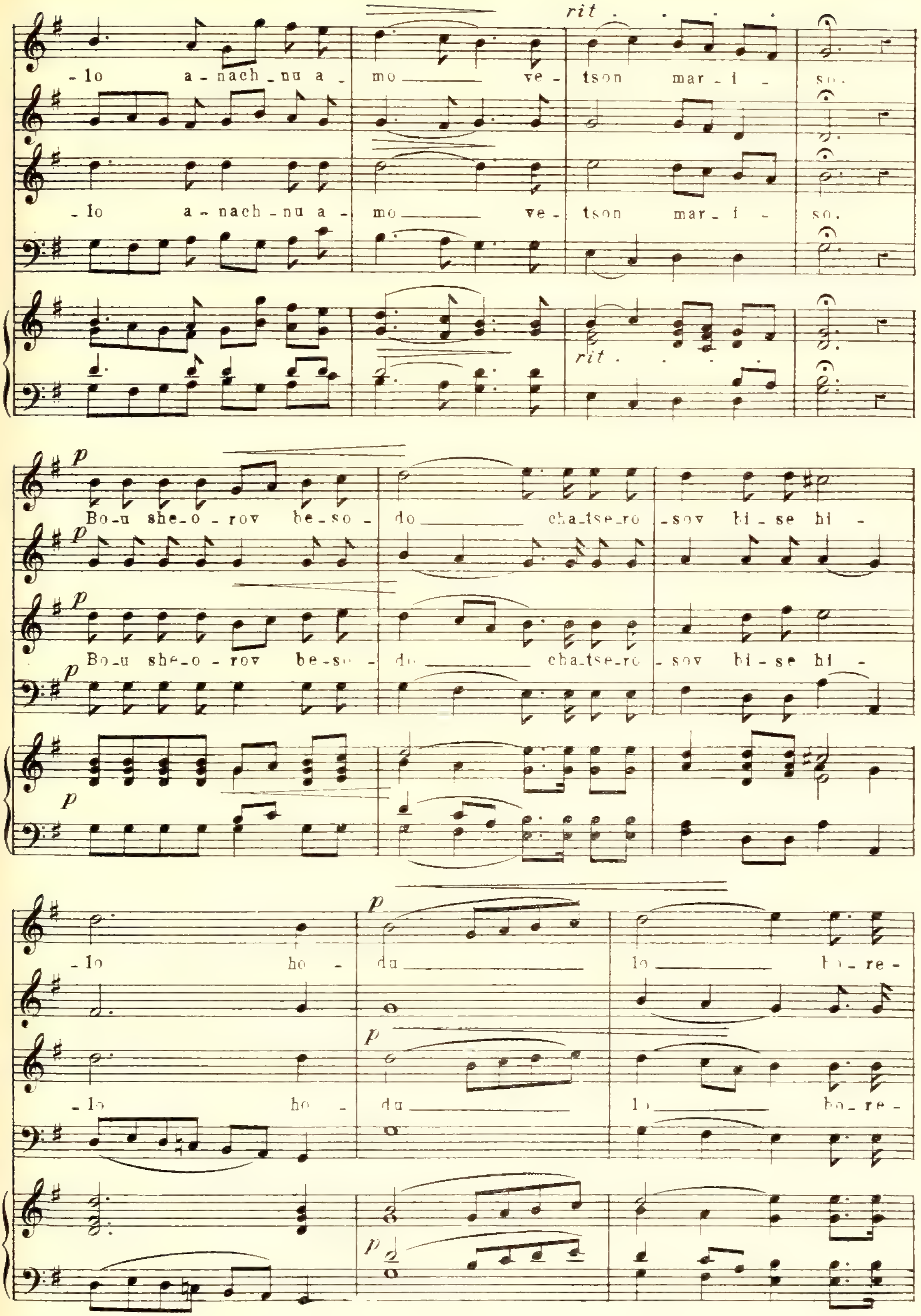
rit
-lo a-nach-nu a- mo ve- tson mar-i - so.
-lo a-nach-nu a- mo ve- tson mar-i - so.
rit
p
Bo-u she-o-rov be-so- do cha-tse-ro -sov bi-se bi-
Bo-u she-o-rov be-so- do cha-tse-ro -sov bi-se bi-
-lo ho- du lo bo-re-
-lo ho- du lo bo-re-

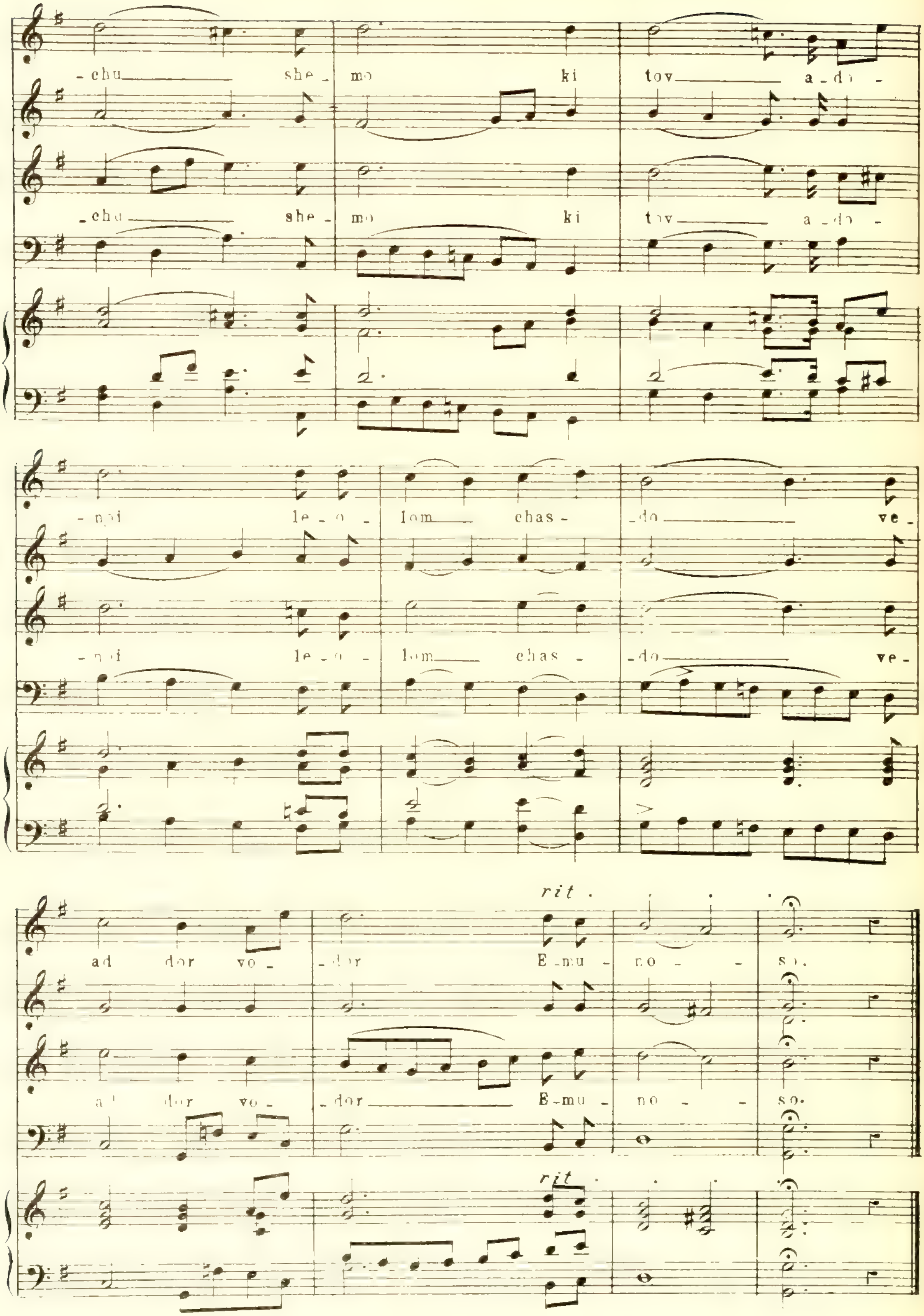
-chu she - mo ki tov a - do -
-noi le - o - lom chas - -do ve -
ad dor vo - -dor E - mu - no - - so.
rit.

PSALM 112.

Hallelujah! Blessed is the man who feareth the Lord.

Nº 220.

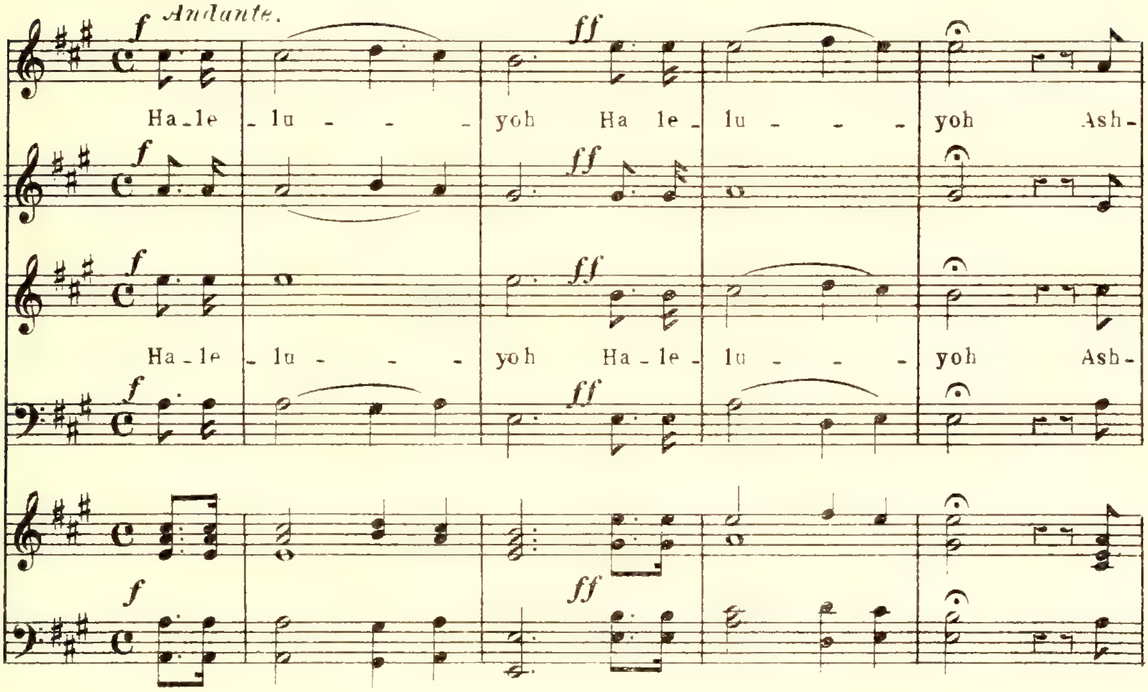

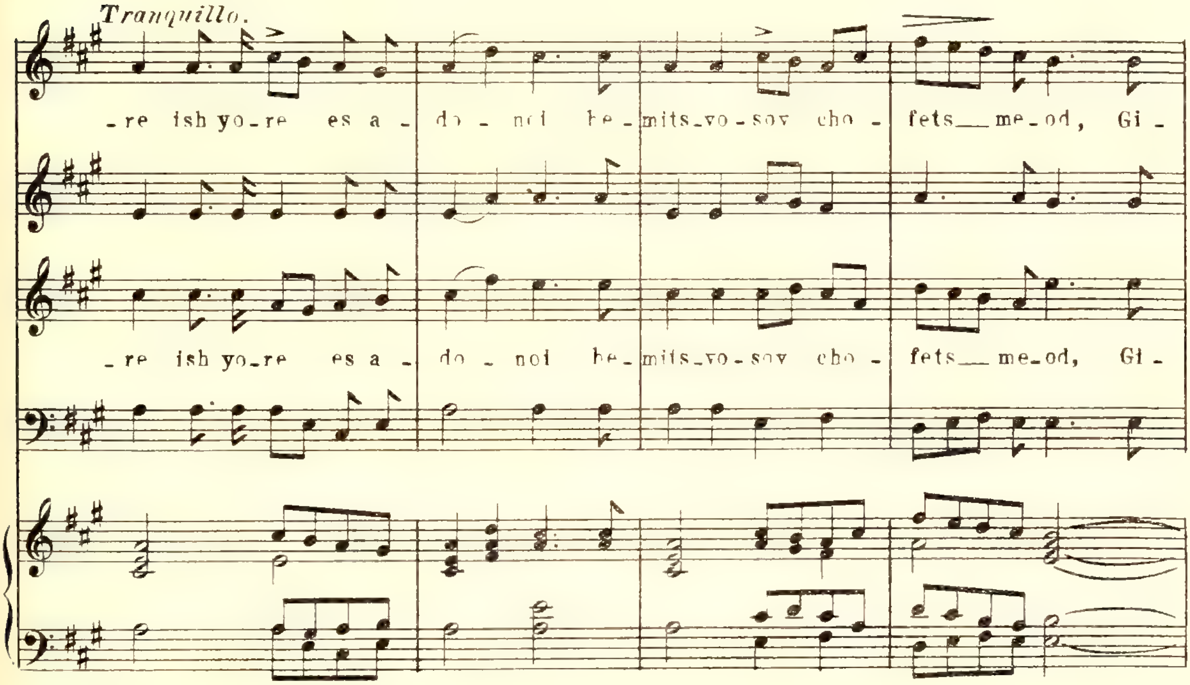

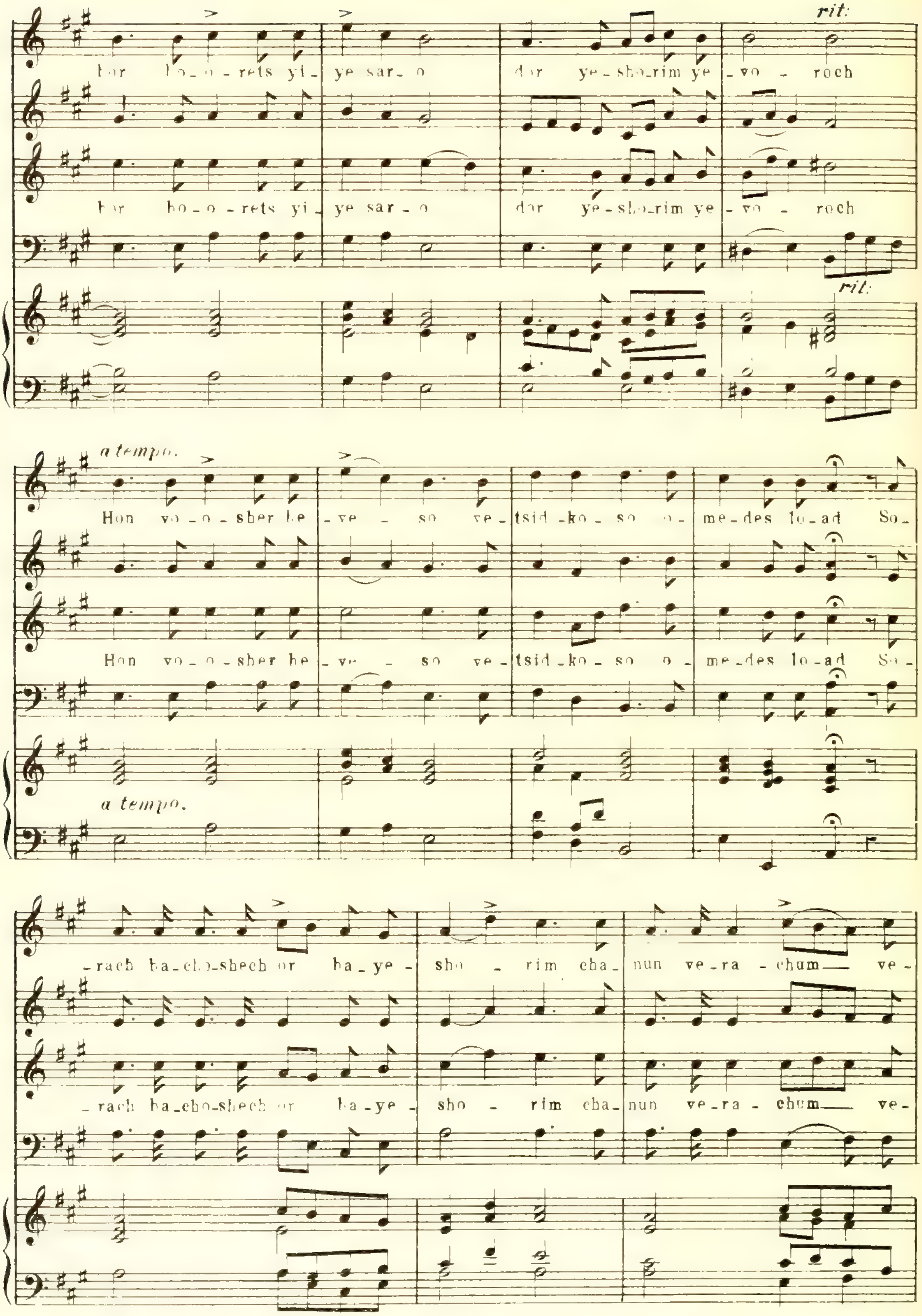
rit:
hor ho_o_rets yi_ye sar_o dor ye_sho_rim ye_vo_roch
hor ho_o_rets yi_ye sar_o dor ye_sho_rim ye_vo_roch
rit:
a tempo.
Hon vo_o_sher he_ve_so ve_tsid_ko_so o_me_des lo_ad So_
Hon vo_o_sher he_ve_so ve_tsid_ko_so o_me_des lo_ad So_
a tempo.
_rach ba_cho_shech or ba_ye_sho_rim cha_nun ve_ra_chum ve_
_rach ba_cho_shech or ba_ye_sho_rim cha_nun ve_ra_chum ve_

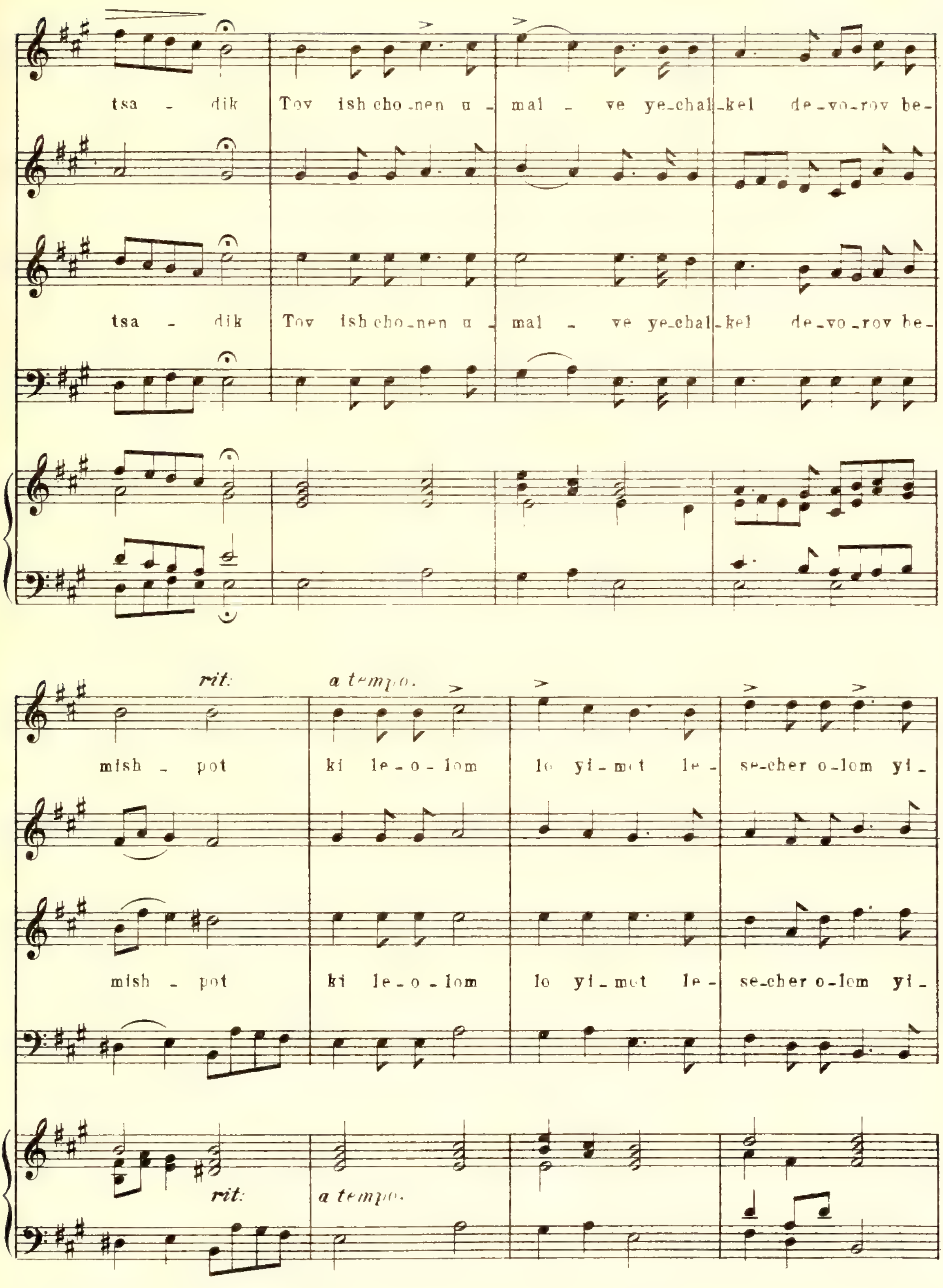
tsa - dik Tov ish cho-nen u - mal - ve ye-chal-kel de-vo-rov be-
tsa - dik Tov ish cho-nen u - mal - ve ye-chal-kel de-vo-rov be-
rit:
a tempo.
mish - pot ki le-o-lom lo yi-mot le - se-cher o-lom yi-
mish - pot ki le-o-lom lo yi-mot le - se-cher o-lom yi-
rit:
a tempo.

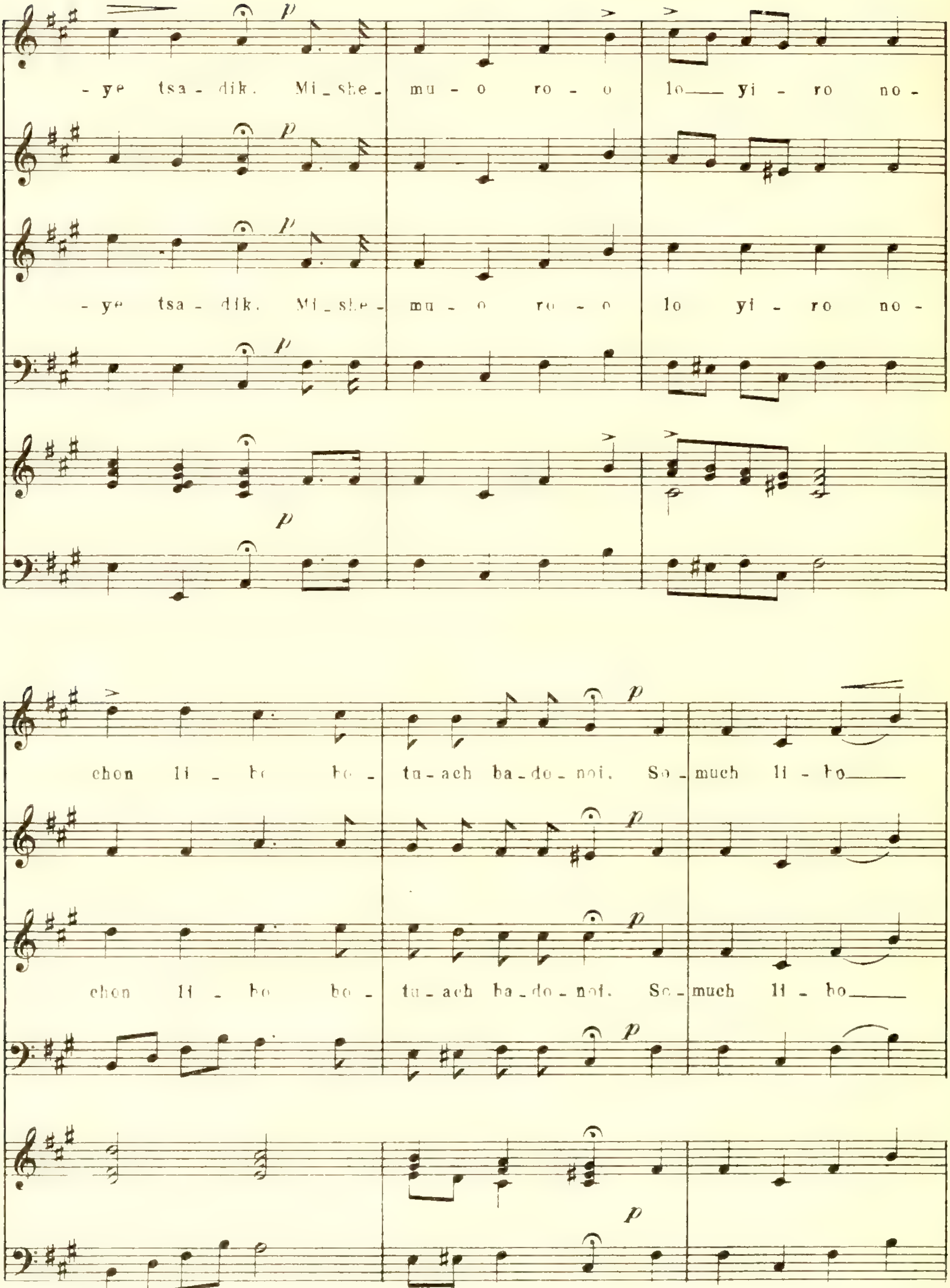
-ye tsa-dik. Mi-she- mu-o ro-o lo— yi-ro no-
-ye tsa-dik. Mi-she- mu-o ro-o lo yi-ro no-
chon li-bo bo- tu-ach ba-do-noi. So-much li-bo—
chon li-bo bo- tu-ach ba-do-noi. So-much li-bo—

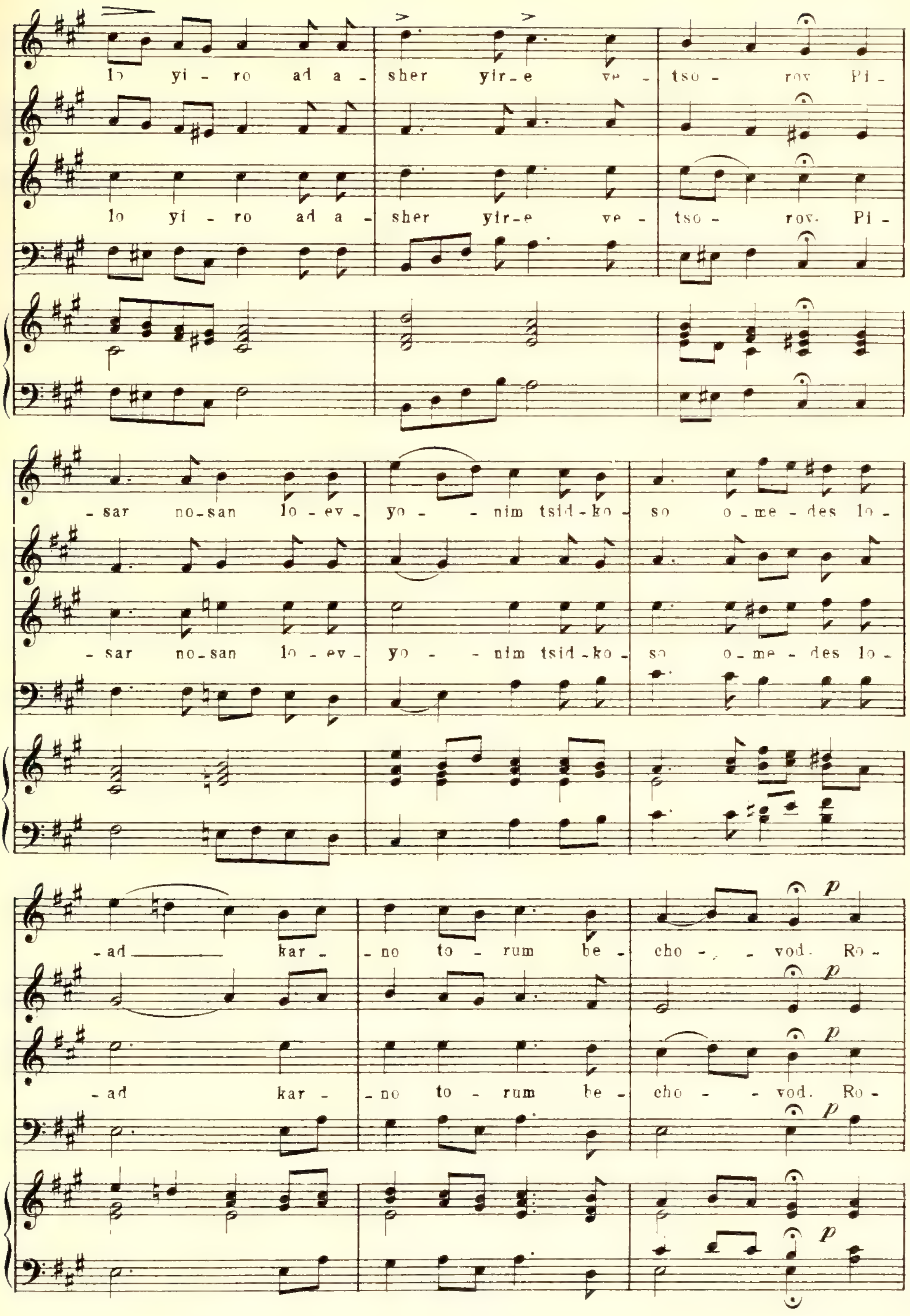
lo yi - ro ad a - sher yir - e ve - tso - rov Pi -
- sar no - san lo - ev - yo - - nim tsid - ko - so o - me - des lo -
- ad kar - - no to - rum be - cho - - vod. Ro -

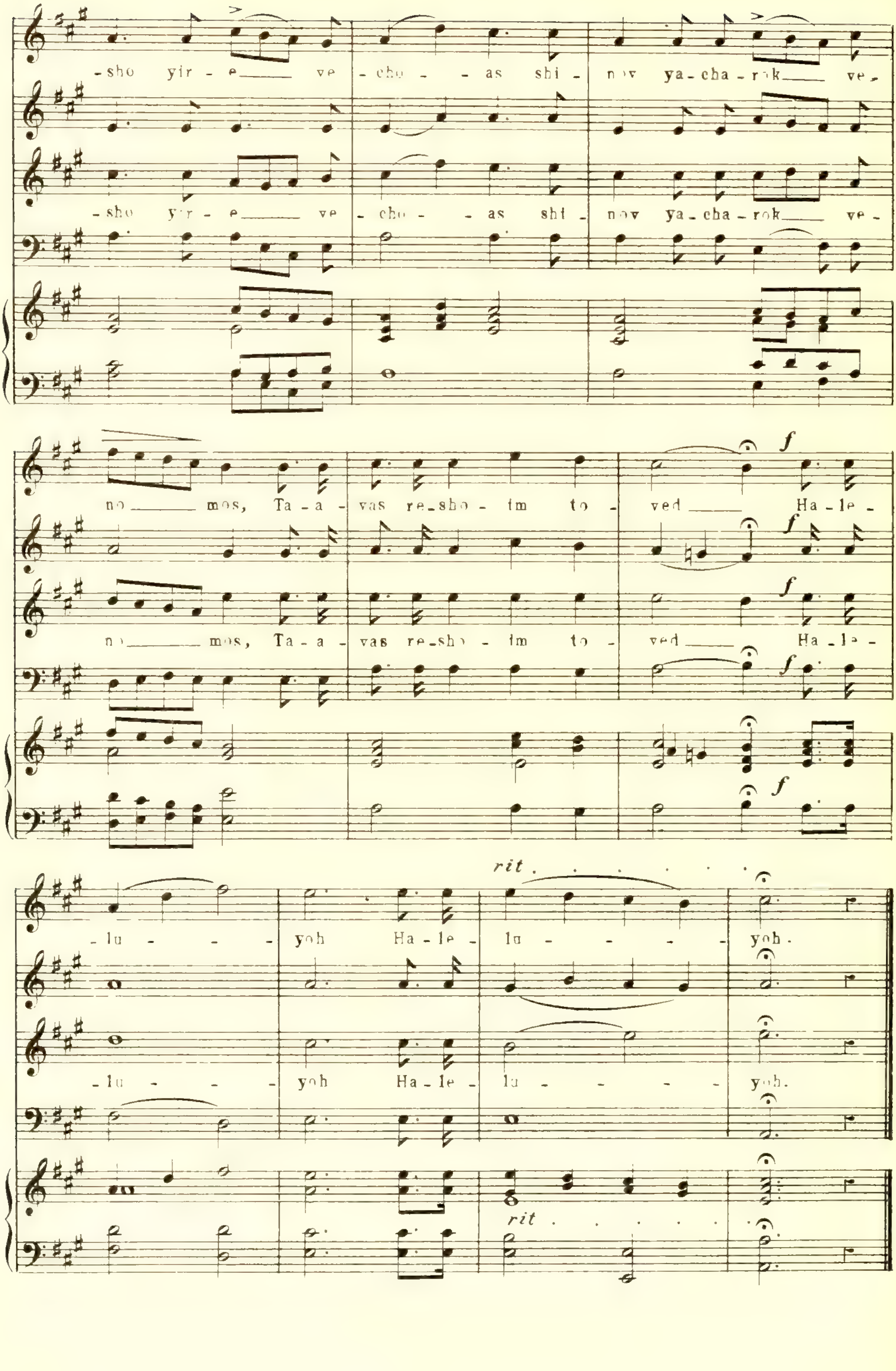
-sho yir - e ve - cho - - as shi - nov ya-cha-rok ve-
-sho yir - e ve - cho - - as shi - nov ya-cha-rok ve -
no mos, Ta - a - vas re-sho - im to - ved Ha-le-
no mos, Ta - a - vas re-sho - im to - ved Ha-le-
f
rit
-lu - - - yoh Ha-le - lu - - - - yoh.
-lu - - - yoh Ha-le - lu - - - - yoh.

PSALM 113.

Halleluyah.

No. 221.

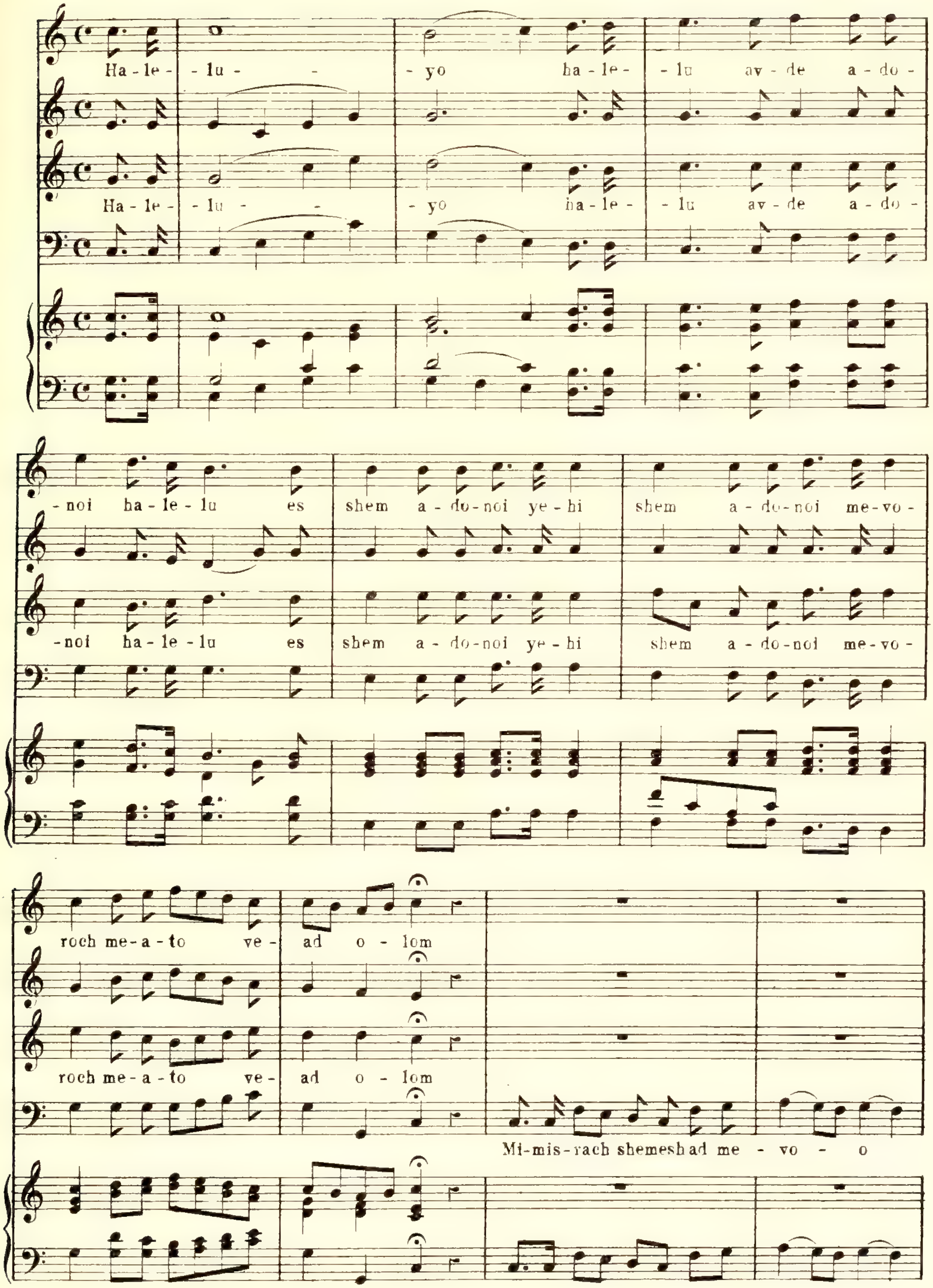

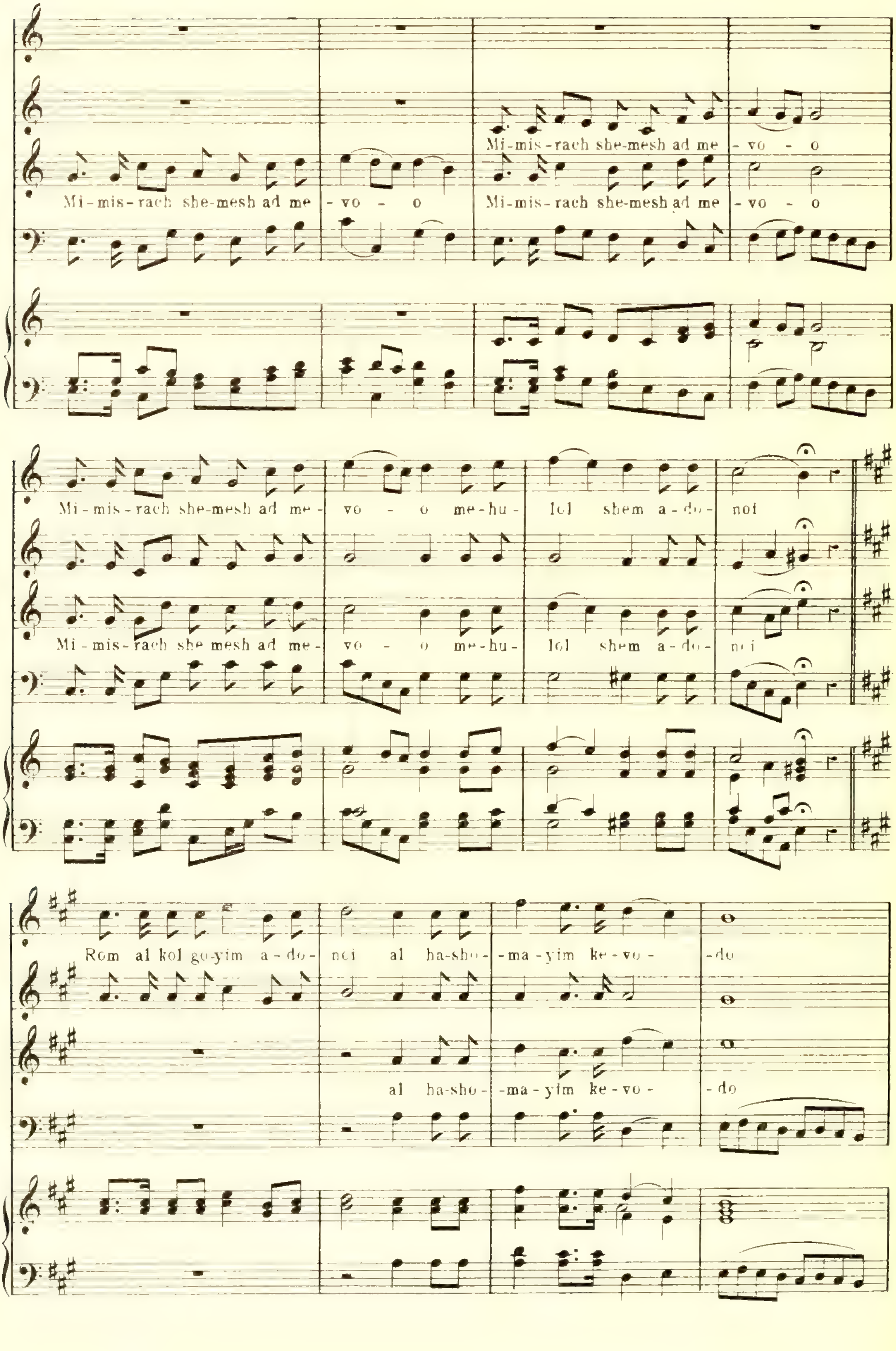
Mi-mis-rach she-mesh ad me - vo - o
Mi-mis-rach she-mesh ad me - vo - o
Mi-mis-rach she-mesh ad me - vo - o
Mi-mis-rach she-mesh ad me - vo - o me-hu - lol shem a-do - noi
Mi-mis-rach she-mesh ad me - vo - o me-hu - lol shem a-do - noi
Rom al kol go-yim a-do - noi al ha-sho - -ma-yim ke-vo - -do
al ha-sho - -ma-yim ke-vo - -do

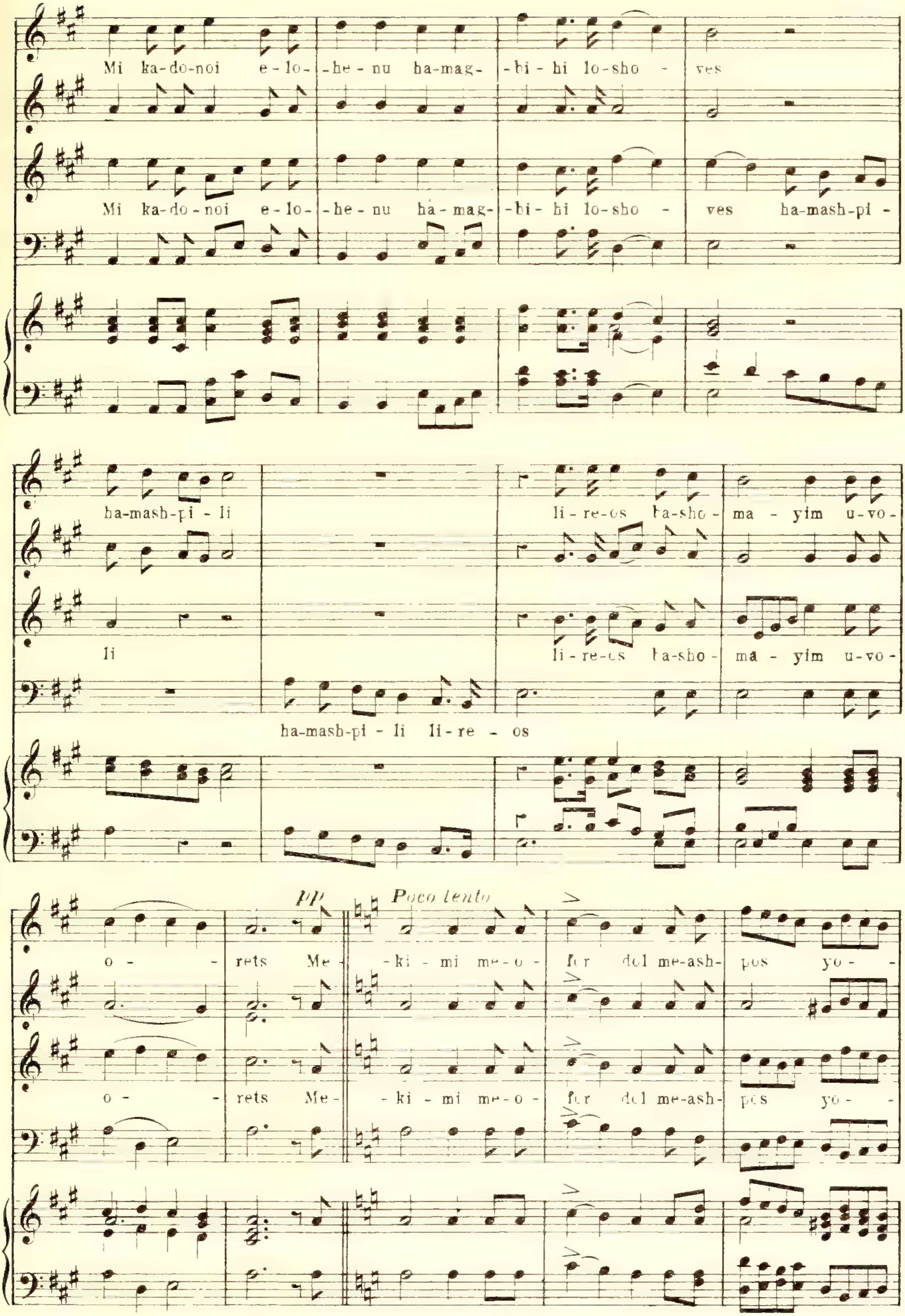
Mi ka-do-noi e-lo-he-nu ha-mag-bi-hi lo-sho-ves
Mi ka-do-noi e-lo-he-nu ha-mag-bi-hi lo-sho-ves ha-mash-pi-
ha-mash-pi-li li-re-os ha-sho-ma-yim u-vo-
li li-re-os ha-sho-ma-yim u-vo-
ha-mash-pi-li li-re-os
pp
Poco lento
o-rets Me-ki-mi me-o-for del me-ash-pos yo-
o-rets Me-ki-mi me-o-for del me-ash-pos yo-

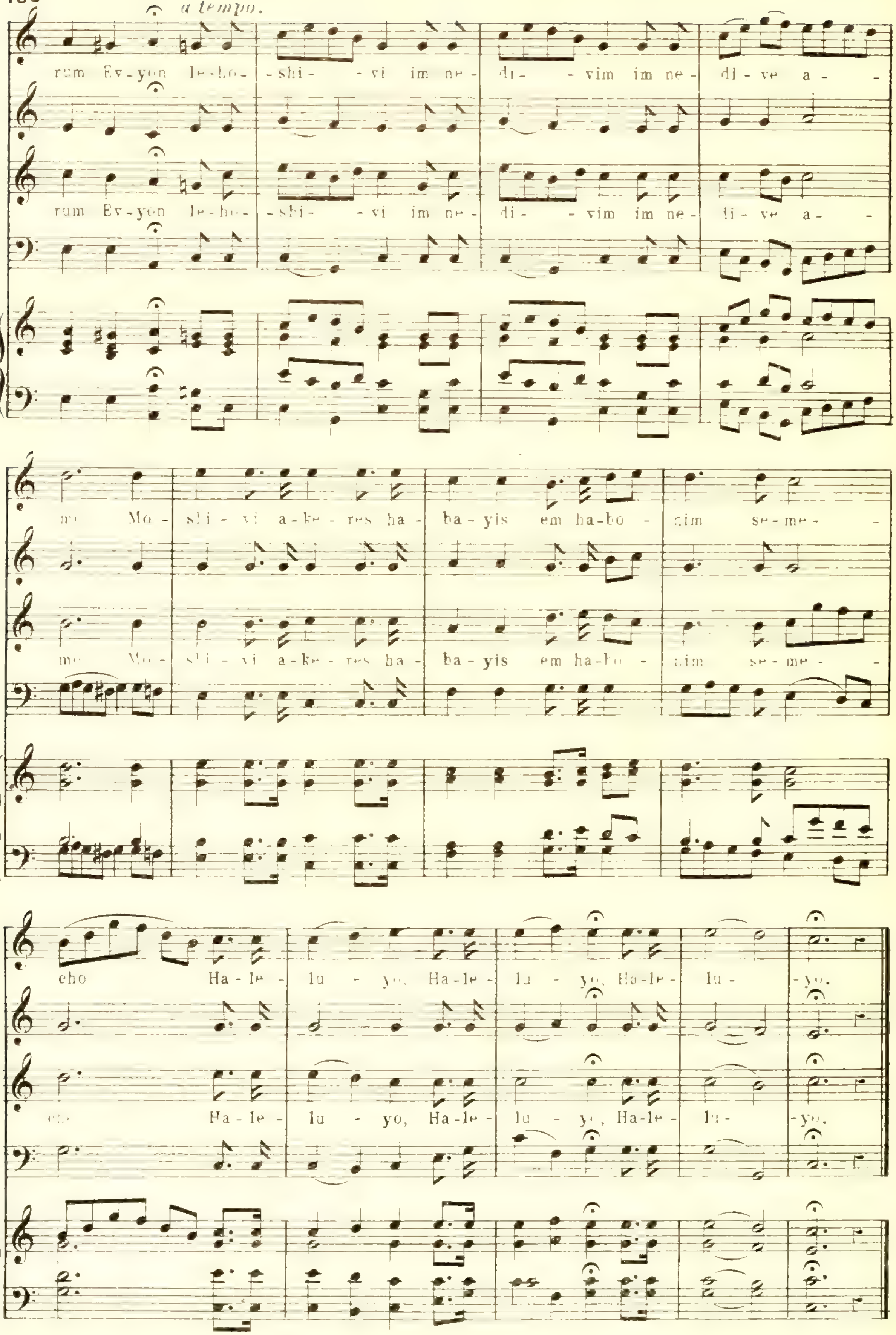
a tempo.
rum Ev-yon le-ho-shi-vi im ne-di-vim im ne-di-ve a-
rum Ev-yon le-ho-shi-vi im ne-di-vim im ne-di-ve a-
mo Mo-shi-vi a-ke-res ha-ba-yis em ha-bo-nim se-me-
mo Mo-shi-vi a-ke-res ha-ba-yis em ha-bo-nim se-me-
cho Ha-le-lu-yo, Ha-le-lu-yo, Ha-le-lu-yo.
Ha-le-lu-yo, Ha-le-lu-yo, Ha-le-lu-yo.

No. 222. PSALM 114.

Betses Yisroel.

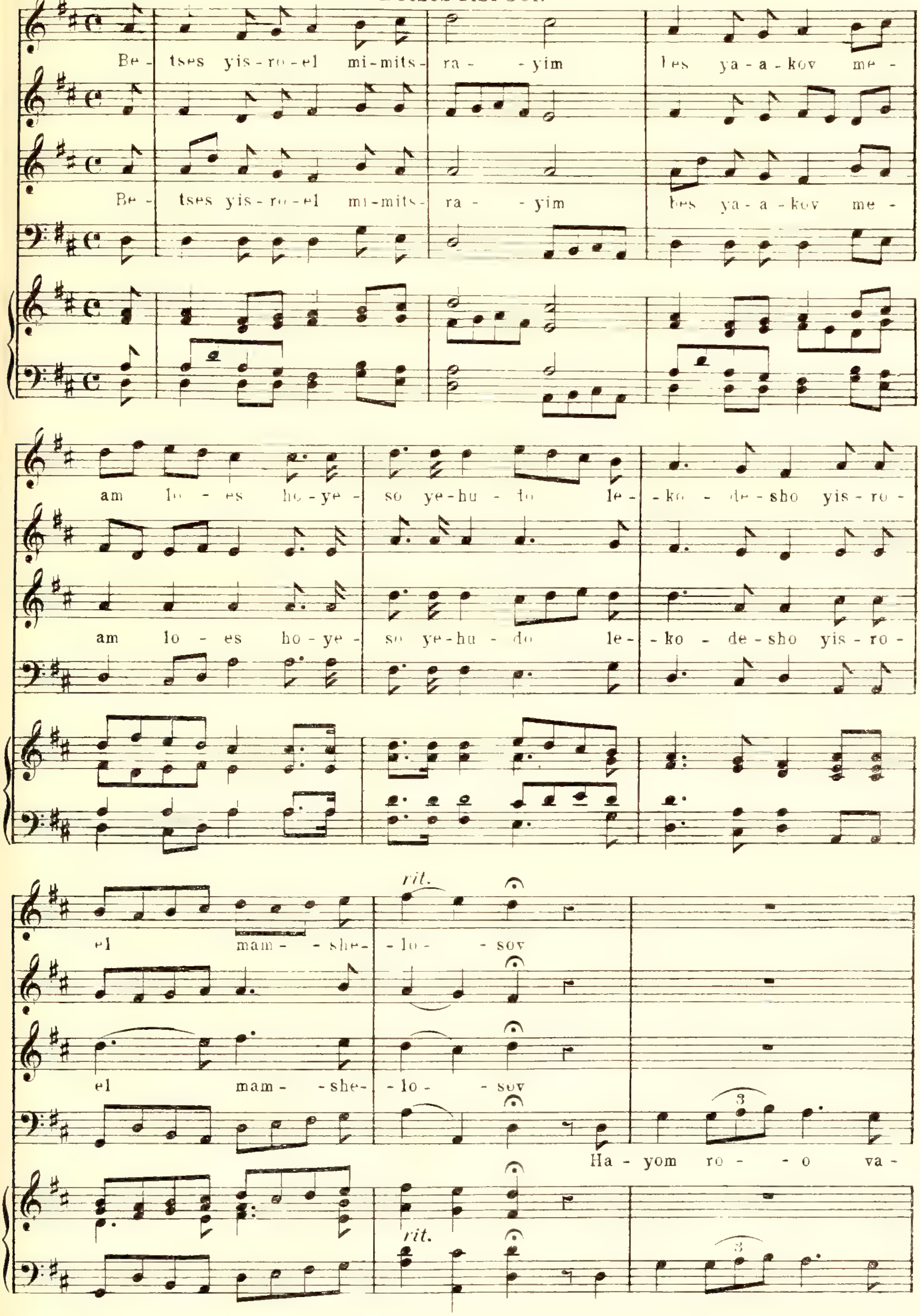

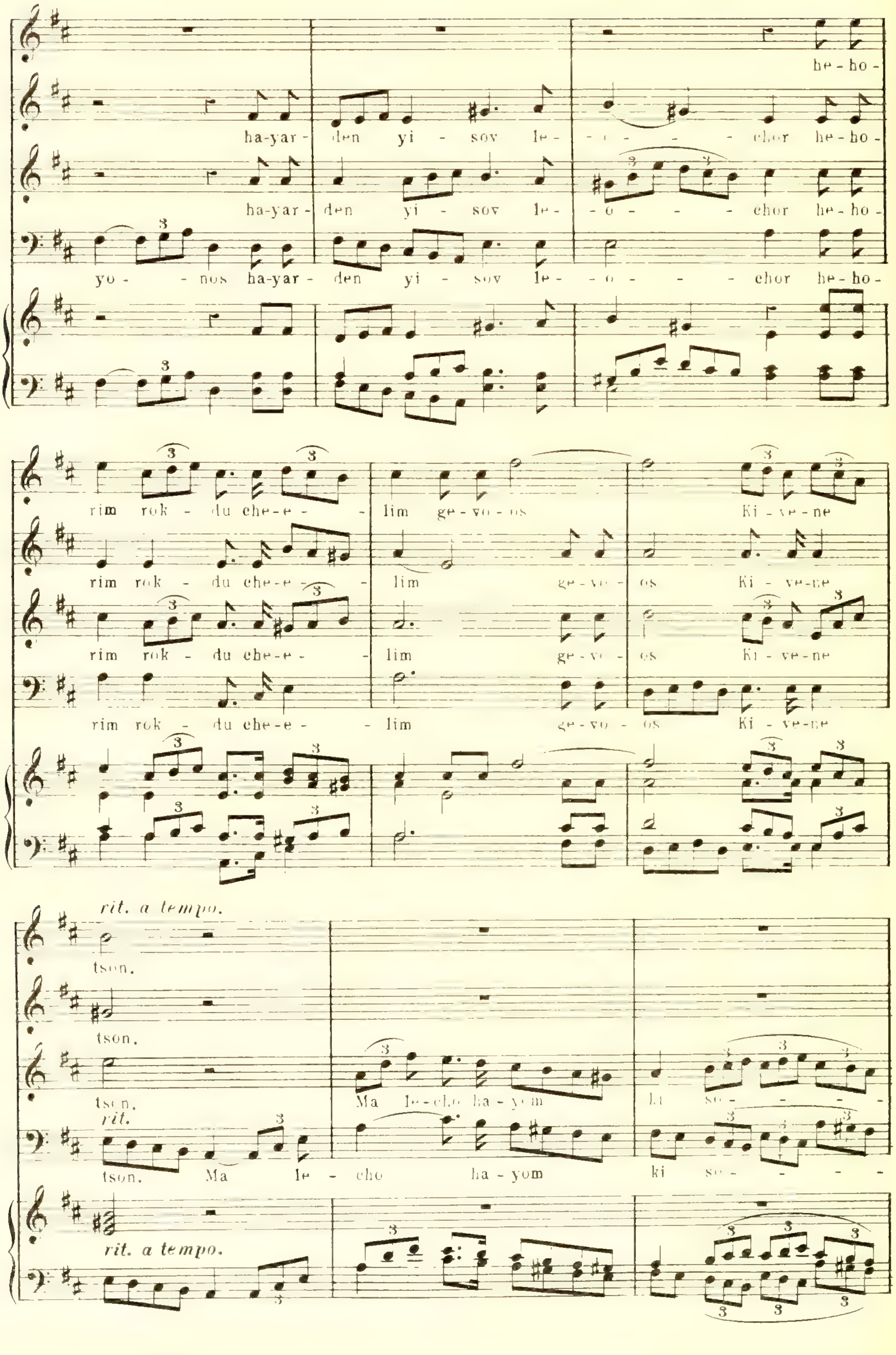
he - ho -
ha-yar - den yi - sov le - - - - - - chor he - ho -
ha-yar - den yi - sov le - o - - - - chor he - ho -
yo - - nos ha-yar - den yi - sov le - - o - - - - chor he - ho -
rim rok - du che-e - - lim ge - vo - os Ki - ve - ne
rim rok - du che-e - - lim ge - vo - os Ki - ve-ne
rim rok - du che-e - - lim ge - vo - os Ki - ve-ne
rim rok - du che-e - - lim ge - vo - os Ki - ve-ne
rit. a tempo.
tson.
tson.
tson. Ma le - cho ha - yom la so - - - - -
rit.
tson. Ma le - cho ha - yom ki so - - - - -
rit. a tempo.

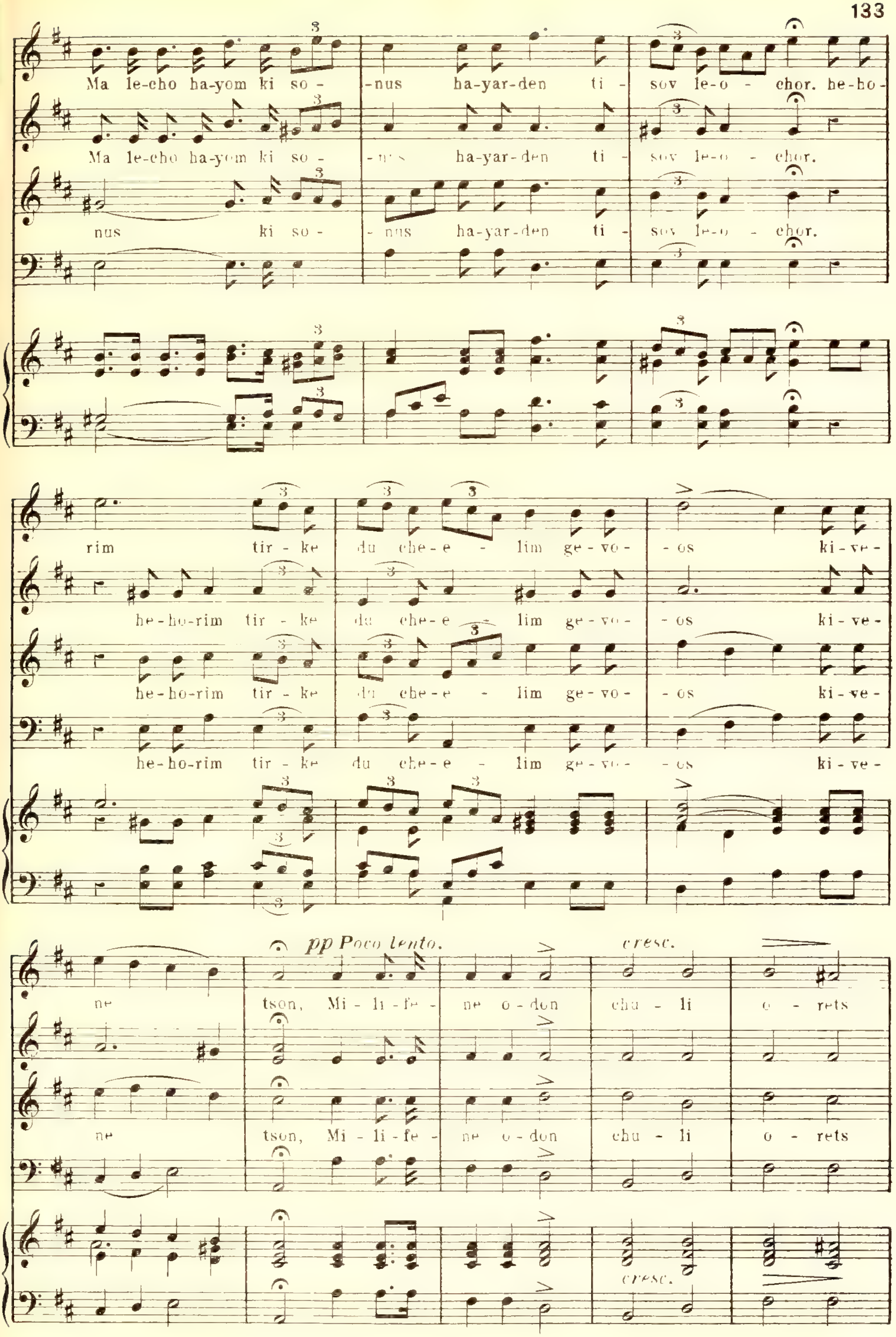
Ma le-cho ha-yom ki so - -nus ha-yar-den ti - sov le-o - chor. he-ho-
Ma le-cho ha-yom ki so - -nus ha-yar-den ti - sov le-o - chor.
nus ki so - -nus ha-yar-den ti - sov le-o - chor.
rim tir - ke du che-e - lim ge-vo- -os ki-ve-
he-ho-rim tir - ke du che-e - lim ge-vo- -os ki-ve-
he-ho-rim tir - ke du che-e - lim ge-vo- -os ki-ve-
he-ho-rim tir - ke du che-e - lim ge-vo- -os ki-ve-
pp Poco lento.
cresc.
ne tson, Mi - li - fe - ne o - don chu - li o - rets
ne tson, Mi - li - fe - ne o - don chu - li o - rets
cresc.

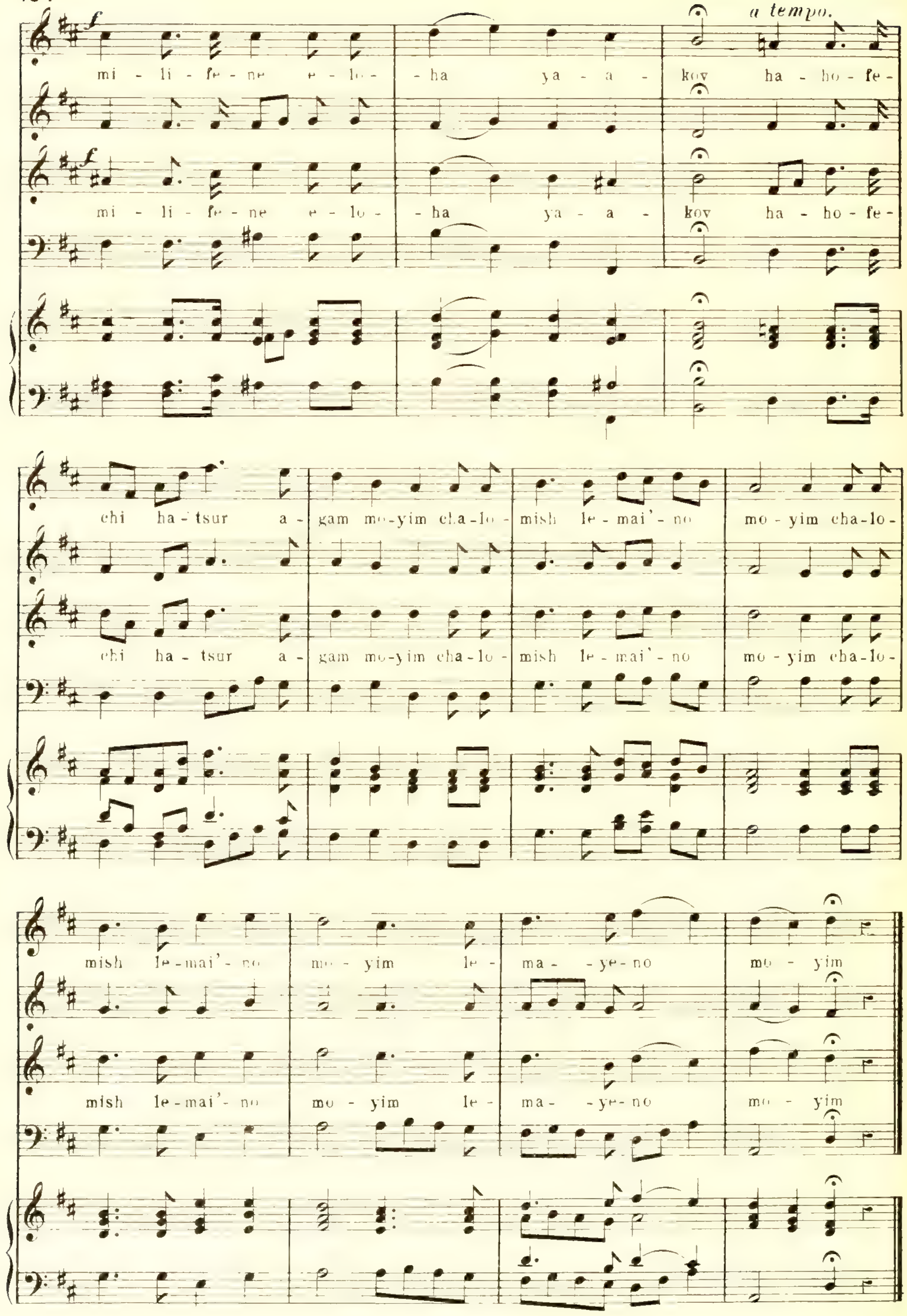
f
a tempo.
mi - li - fe - ne e - lo - - ha ya - a - kov ha - ho - fe -
mi - li - fe - ne e - lo - - ha ya - a - kov ha - ho - fe -
chi ha - tsur a - gam mo-yim cha - lo - mish le - mai' - no mo - yim cha - lo -
chi ha - tsur a - gam mo-yim cha - lo - mish le - mai' - no mo - yim cha - lo -
mish le - mai' - no mo - yim le - ma - - ye - no mo - yim
mish le - mai' - no mo - yim le - ma - - ye - no mo - yim

PSALM 116.

Ohavti.

No. 223.

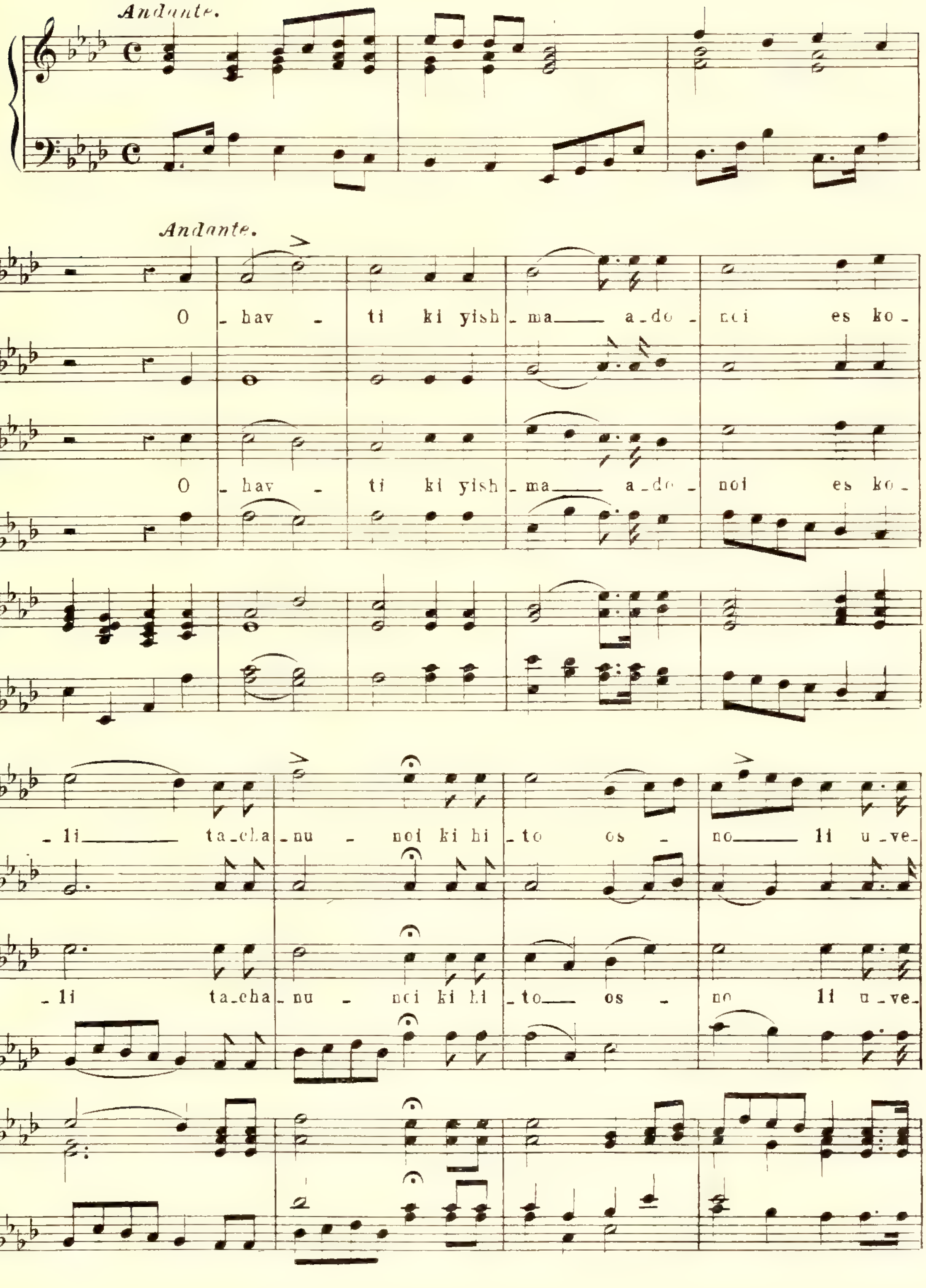

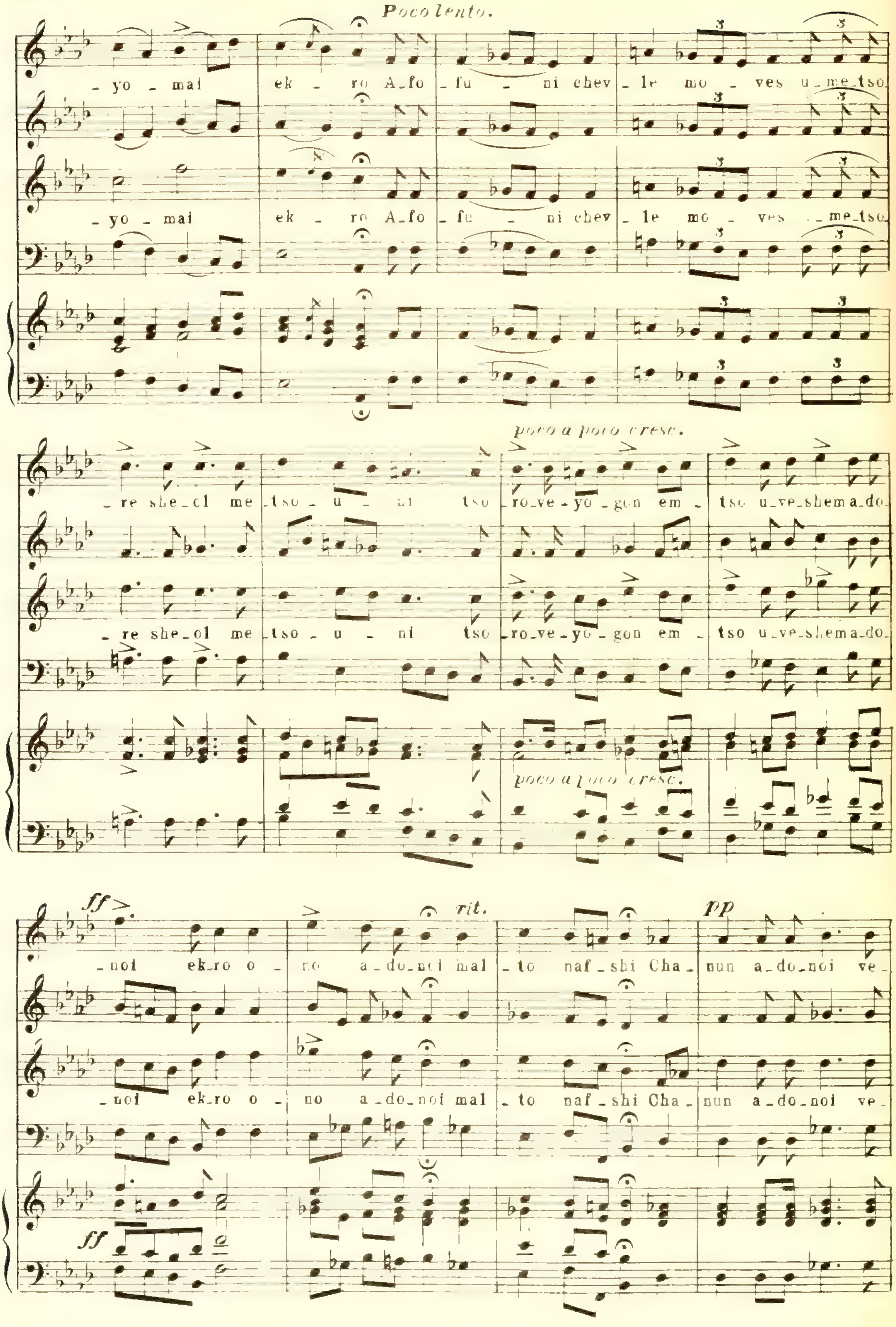
Poco lento.
-yo - mai ek - ro A-fo - fu - ni chev - le mo - ves u-me-tso
-yo - mai ek - ro A-fo - fu - ni chev - le mo - ves -me-tso
poco a poco cresc.
-re she-el me - tso - u - ni tso - ro-ve - yo - gon em - tso u-ve-shema-do
-re she-ol me - tso - u - ni tso - ro-ve - yo - gon em - tso u-ve-shema-do
poco a poco cresc.
ff
rit.
pp
-noi ek-ro o - no a - do-noi mal - to naf - shi Cha - nun a - do-noi ve -
-noi ek-ro o - no a - do-noi mal - to naf - shi Cha - nun a - do-noi ve -
ff

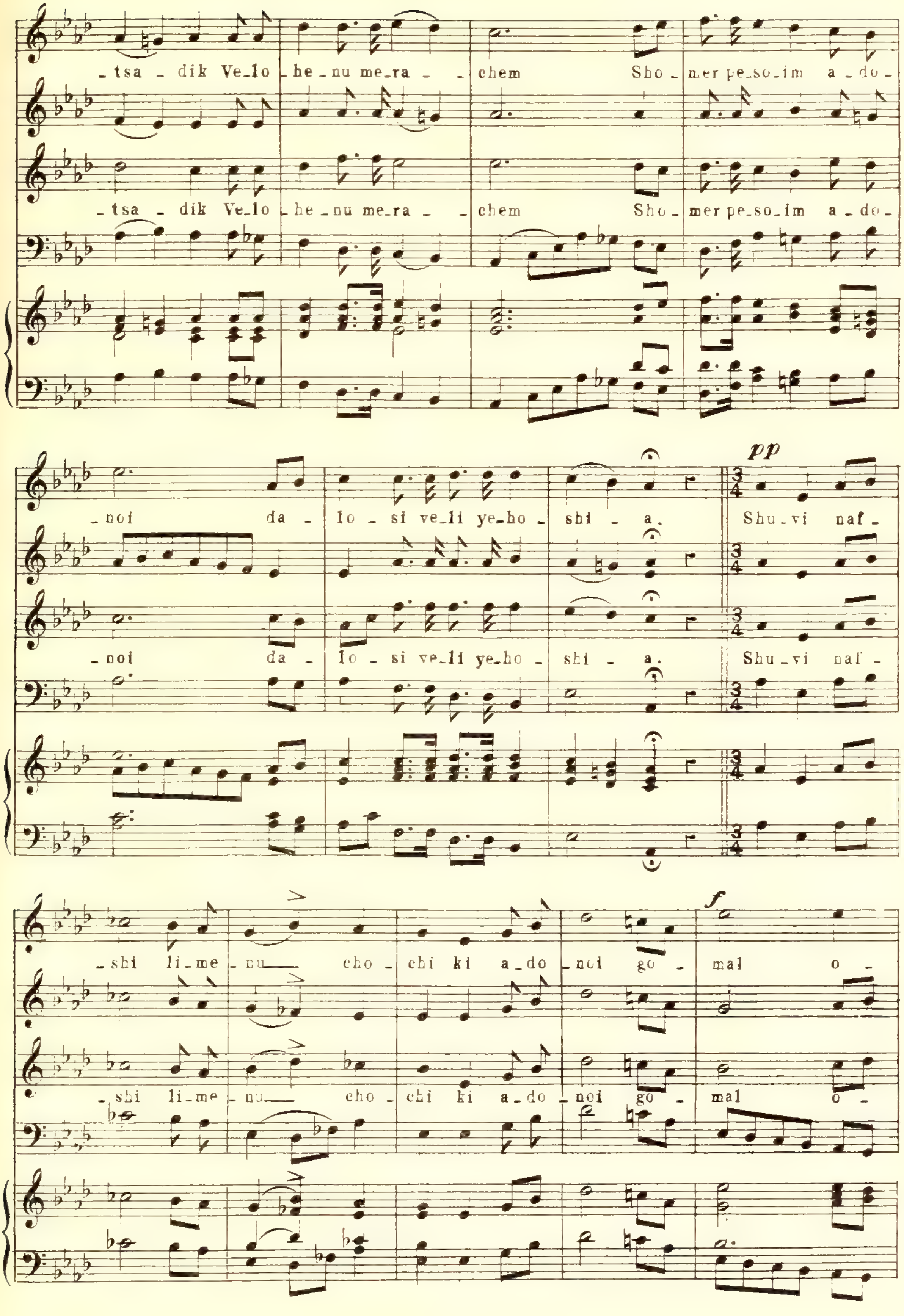

_tsa _ dik Ve_lo _he _nu me_ra _ _chem Sho _mer pe_so_im a _do _
_tsa _ dik Ve_lo _he _nu me_ra _ _chem Sho _mer pe_so_im a _do_
pp
_noi da _ lo _ si ve_li ye_ho _ shi _ a. Shu_vi naf_
_noi da _ lo _ si ve_li ye_ho _ shi _ a. Shu_vi naf _
f
_shi li_me _nu cho _chi ki a _do _noi go _ mal o _
_shi li_me _nu cho _chi ki a _do _noi go _ mal o _

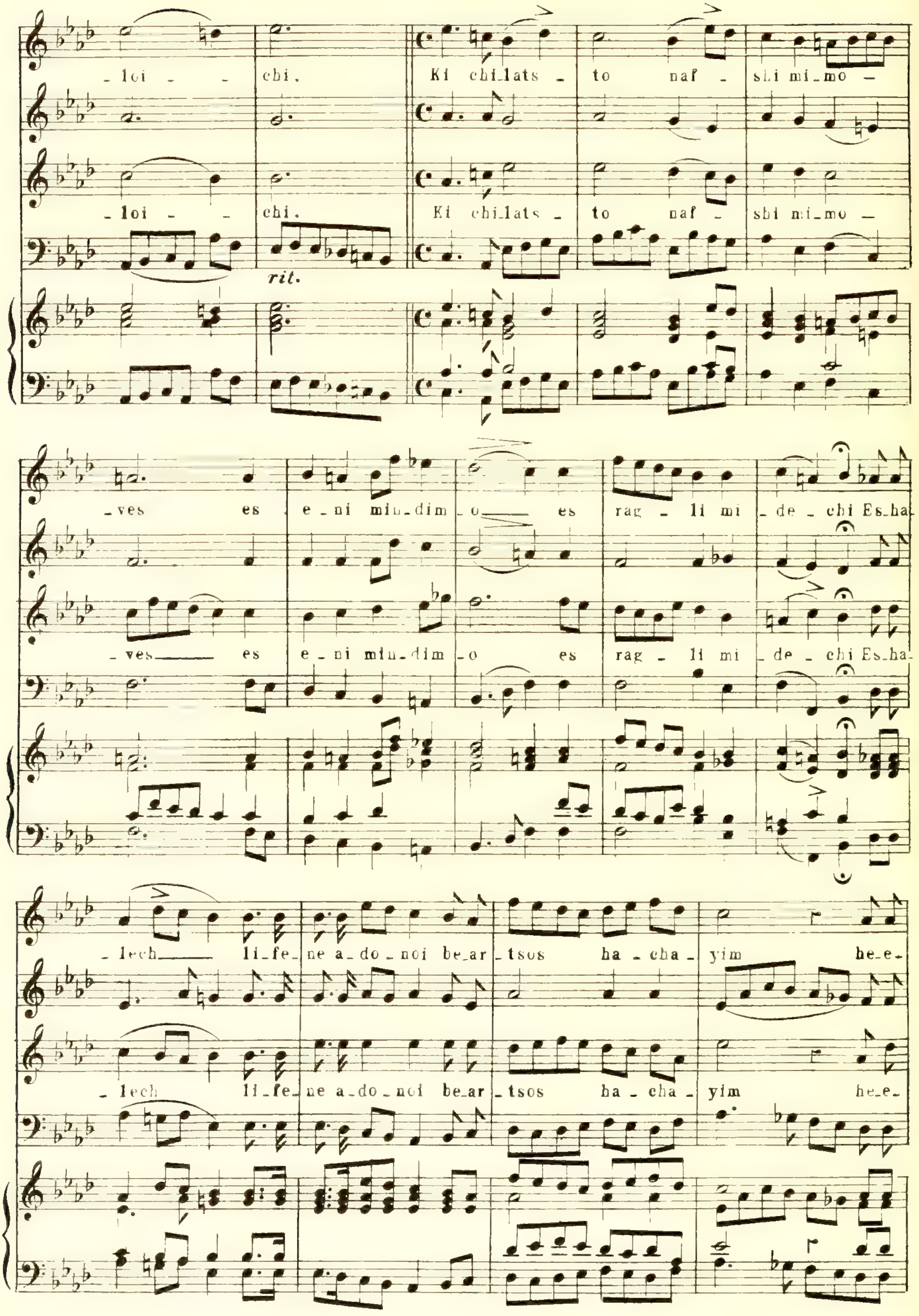
_loi _ _ chi. Ki chi_lats _ to naf _ shi mi_mo _
_loi _ _ chi. Ki chi_lats _ to naf _ shi mi_mo _
rit.
_ves es e_ni min_dim _o___ es rag _ li mi _de _ chi Es_ha
_ves___ es e_ni min_dim _o es rag _ li mi _de _ chi Es_ha
_lech___ li_fe_ ne a_do_noi be_ar _tsos ha _ cha _ yim he_e_
_lech li_fe_ ne a_do_noi be_ar _tsos ha _ cha _ yim he_e_

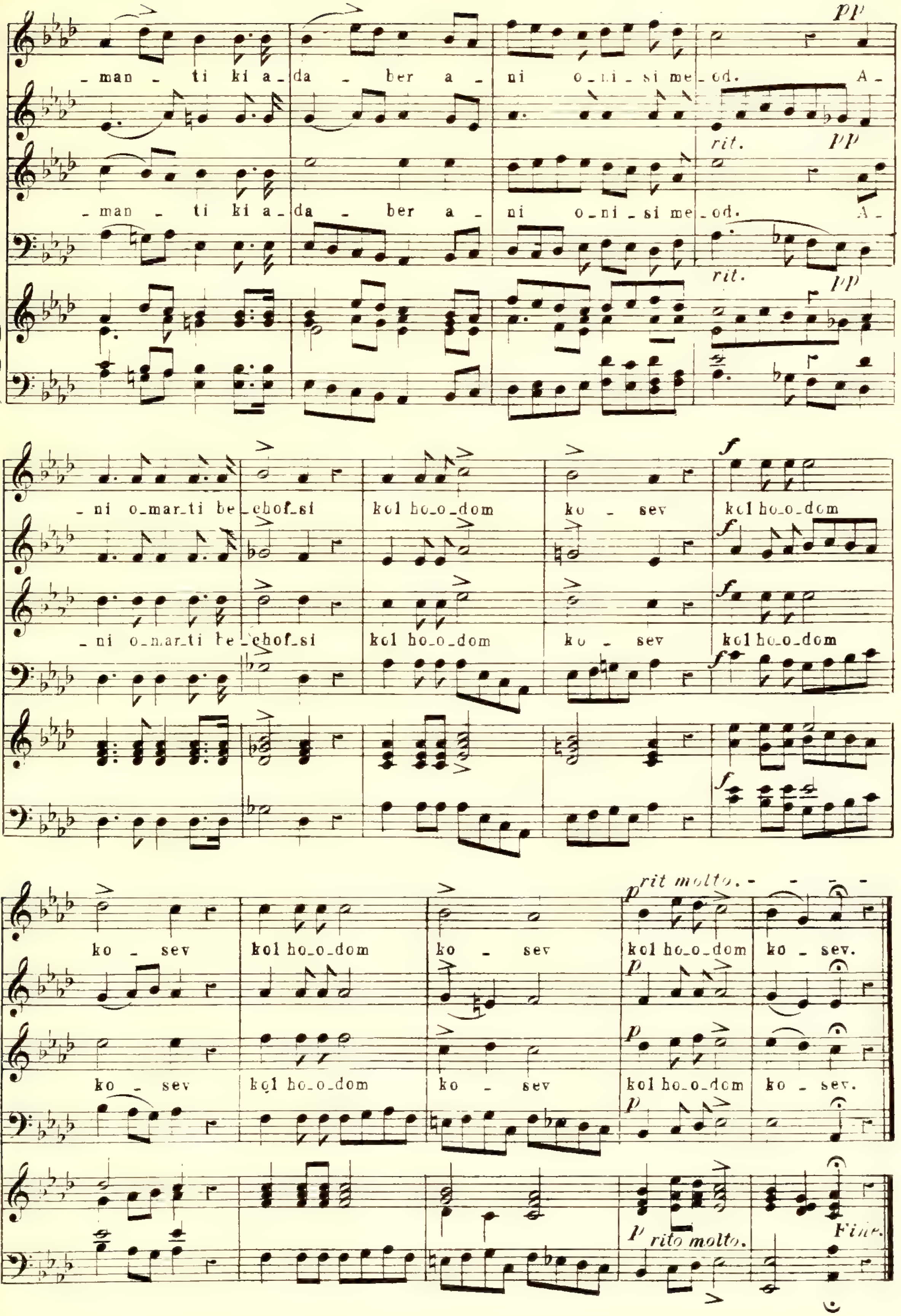
pp
_man _ ti ki a_da _ ber a _ ni o_ni_si me_od. A_
rit. pp
_man _ ti ki a_da _ ber a _ ni o_ni_si me_od. A_
rit.
pp
_ni o_mar_ti be_chof_si kol ho_o_dom ko _ sev kol ho_o_dom
f
_ni o_mar_ti be_chof_si kol ho_o_dom ko _ sev kol ho_o_dom
f
rit molto.
ko _ sev kol ho_o_dom ko _ sev kol ho_o_dom ko _ sev.
p
ko _ sev kol ho_o_dom ko _ sev kol ho_o_dom ko _ sev.
p rito molto.
Fine.

PSALM 116.

Lecho esbach.

Nº 224.

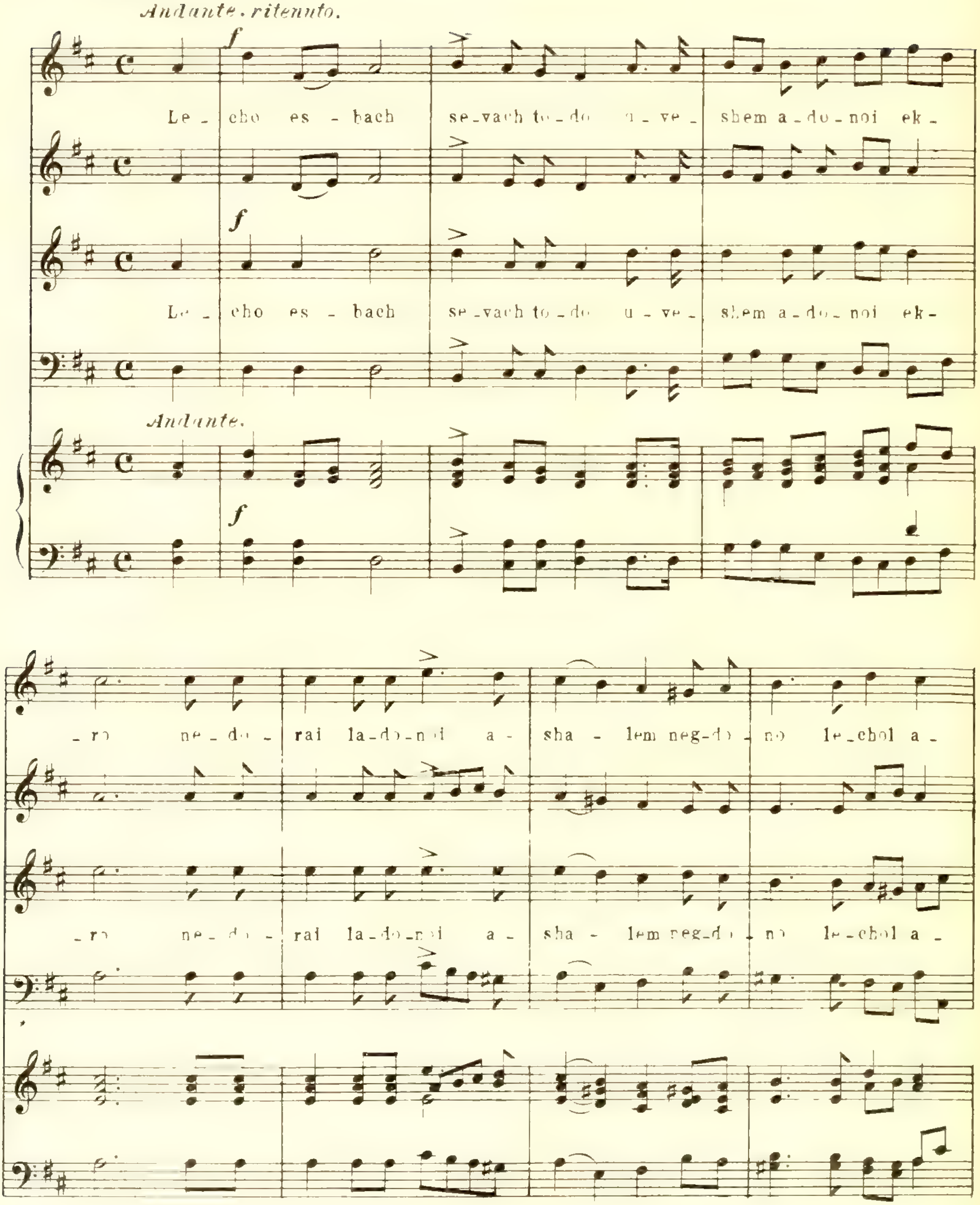

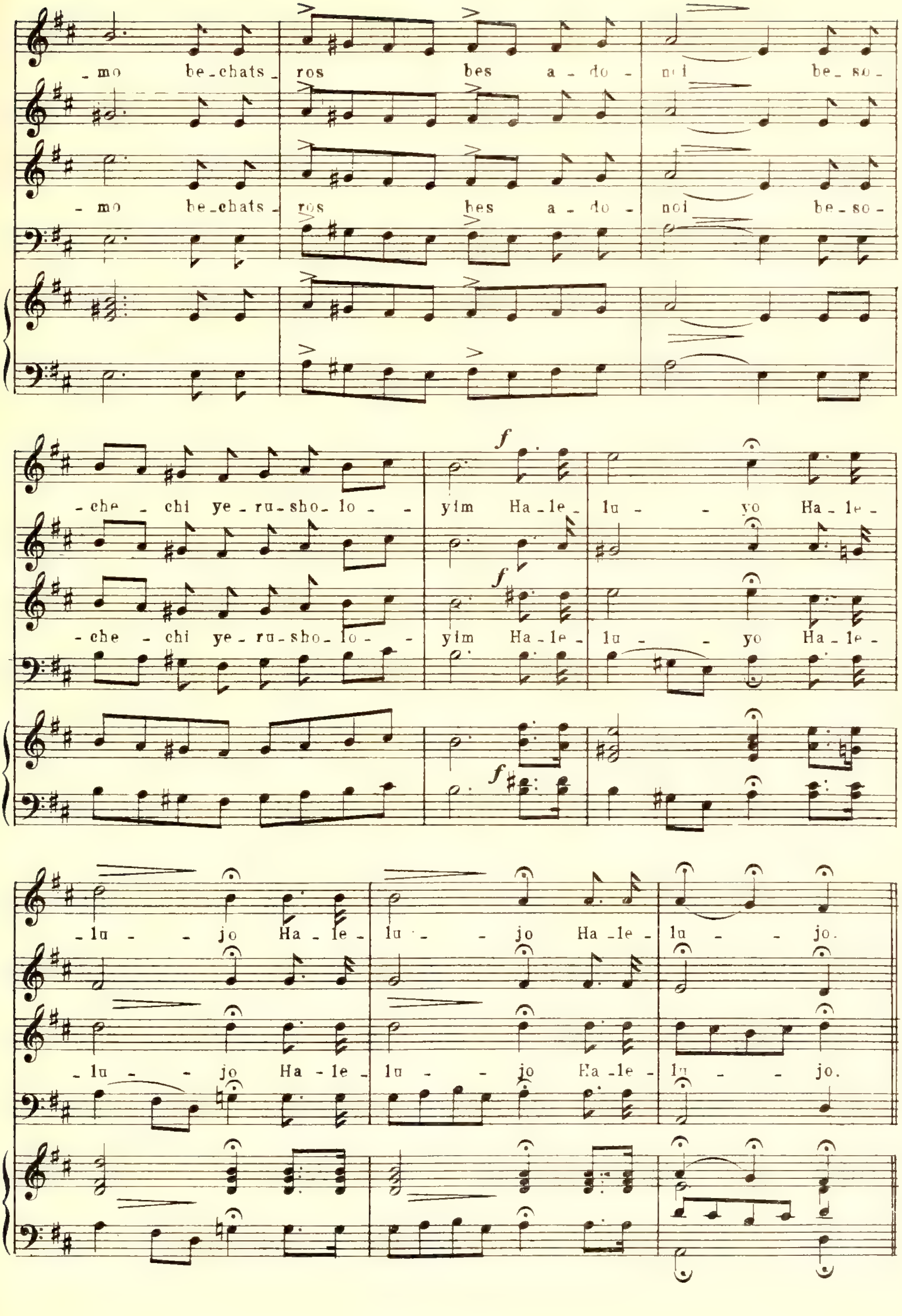

_mo be_chats_ ros bes a_do_ noi be_so_
_mo be_chats_ ros bes a_do_ noi be_so_
_che _chi ye_ru_sho_lo_ _ yim Ha_le_ lu_ _yo Ha_le_
_che _chi ye_ru_sho_lo_ _ yim Ha_le_ lu_ _yo Ha_le_
_lu_ _jo Ha_le_ lu_ _jo Ha_le_ lu_ _jo.
_lu_ _jo Ha_le_ lu_ _jo Ha_le_ lu_ _jo.

PSALM 117.

Hallelu es Adonoi.

No. 225.

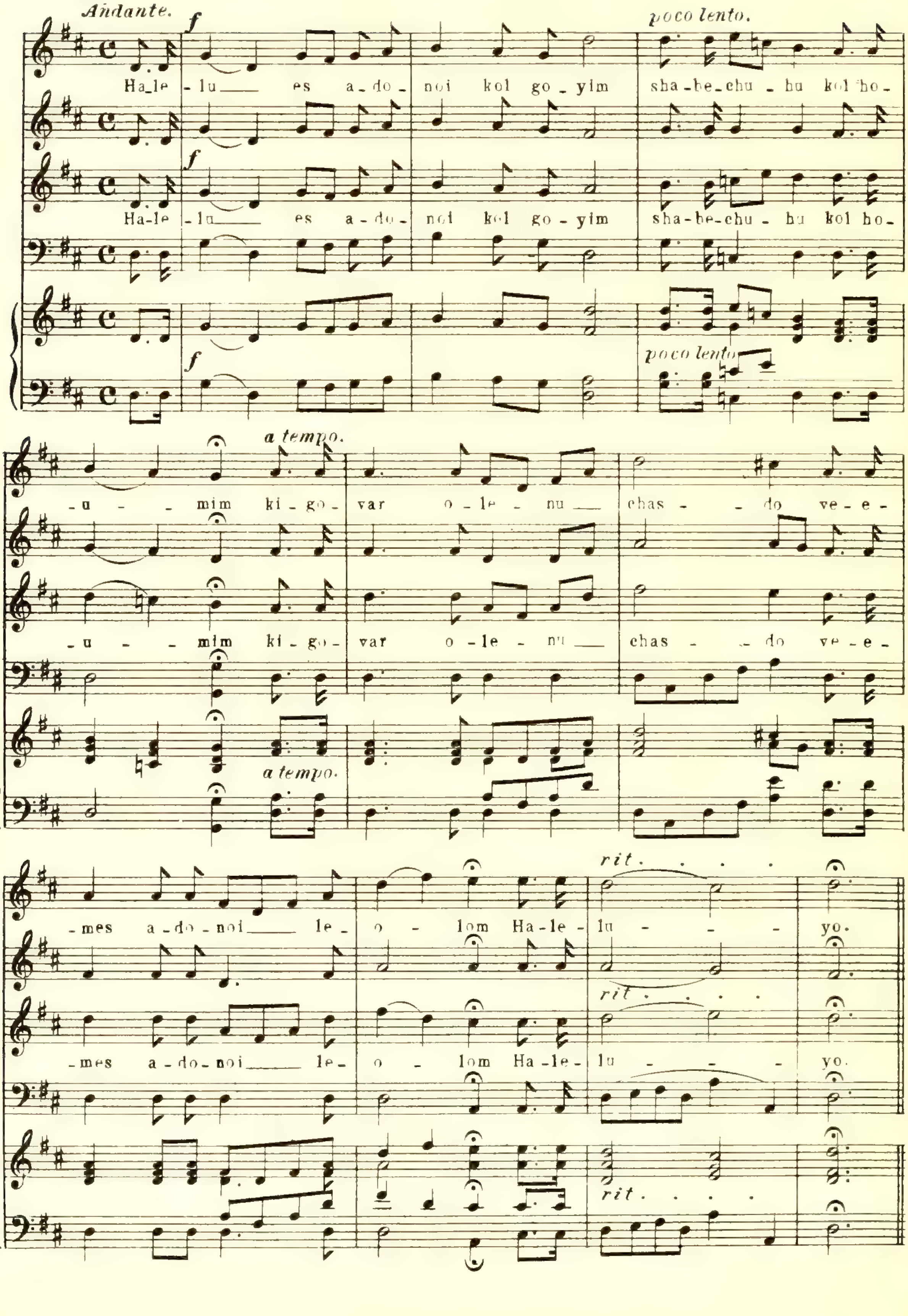

PSALM. 117.

Halelu es adonoi.

Nº 226.

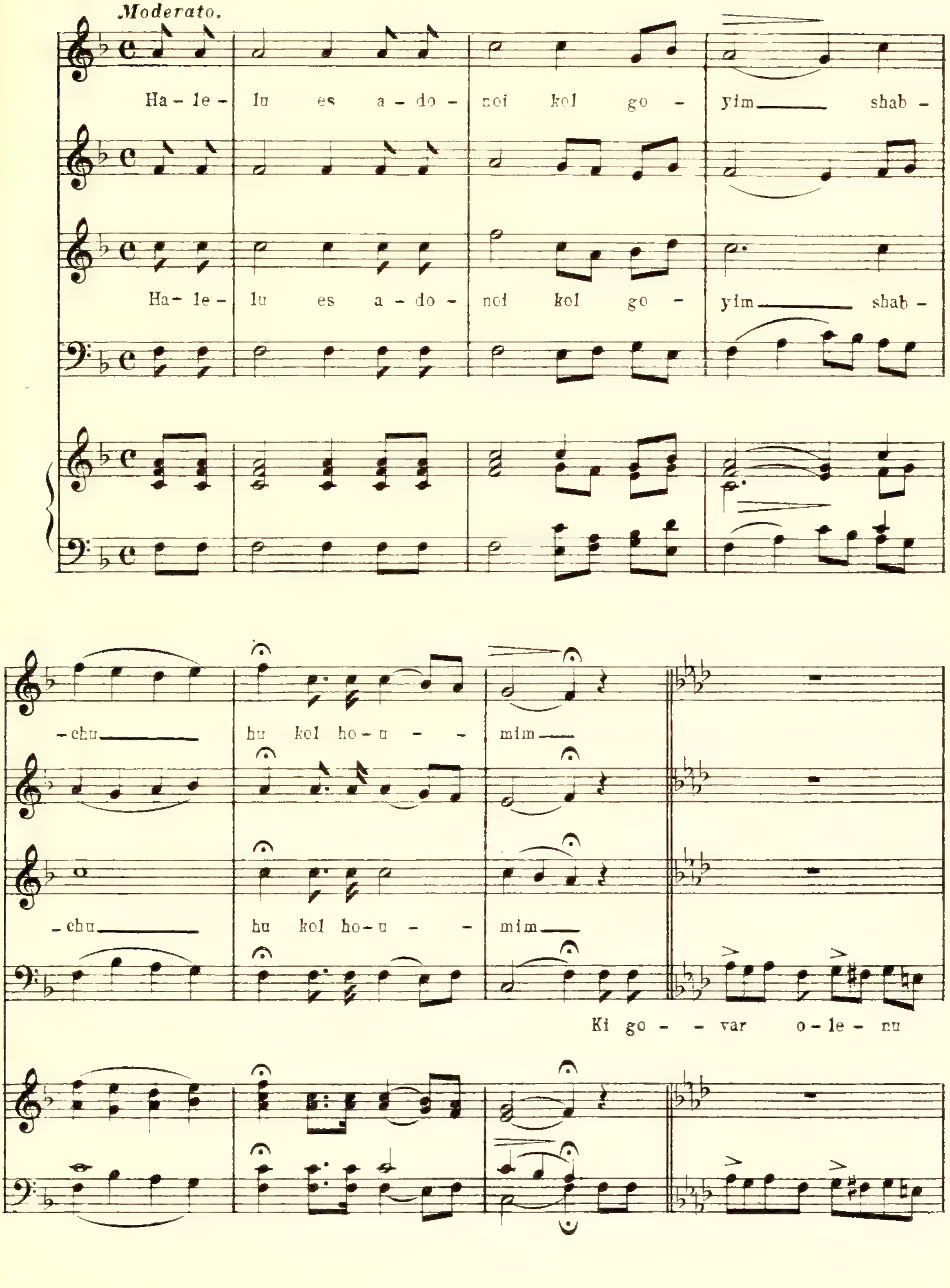

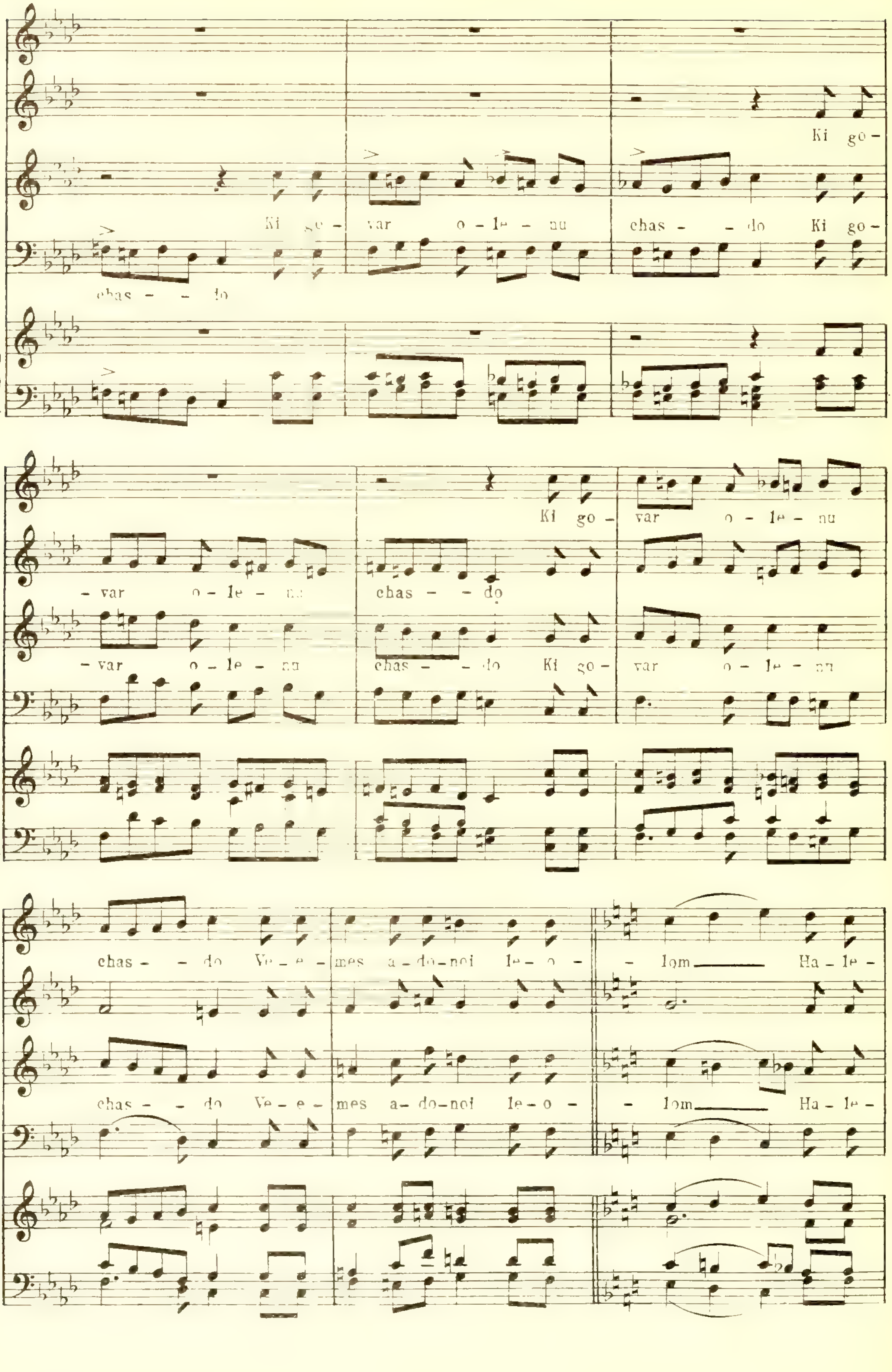
Ki go - var o - le - nu chas - - do Ki go -
chas - - do
Ki go -
- var o - le - nu chas - - do
Ki go - var o - le - nu
- var o - le - nu chas - - do Ki go - var o - le - nu
chas - - do Ve - e - mes a - do - noi le - o - - lom Ha - le -
chas - - do Ve - e - mes a - do - noi le - o - - lom Ha - le -

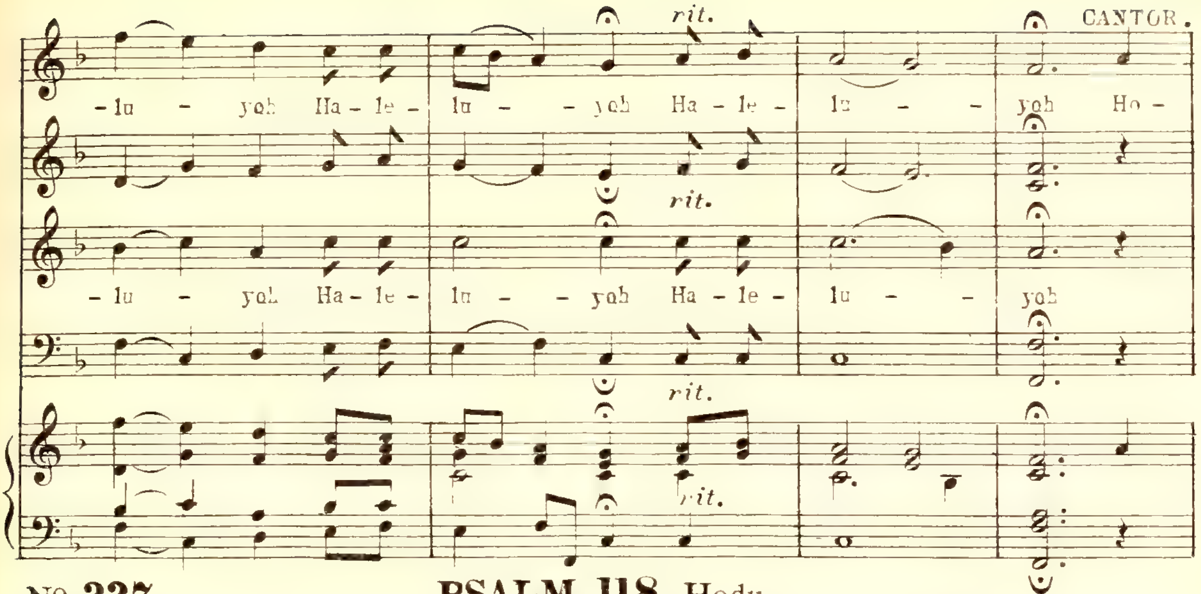

No 227. **PSALM 118.** Hodu.

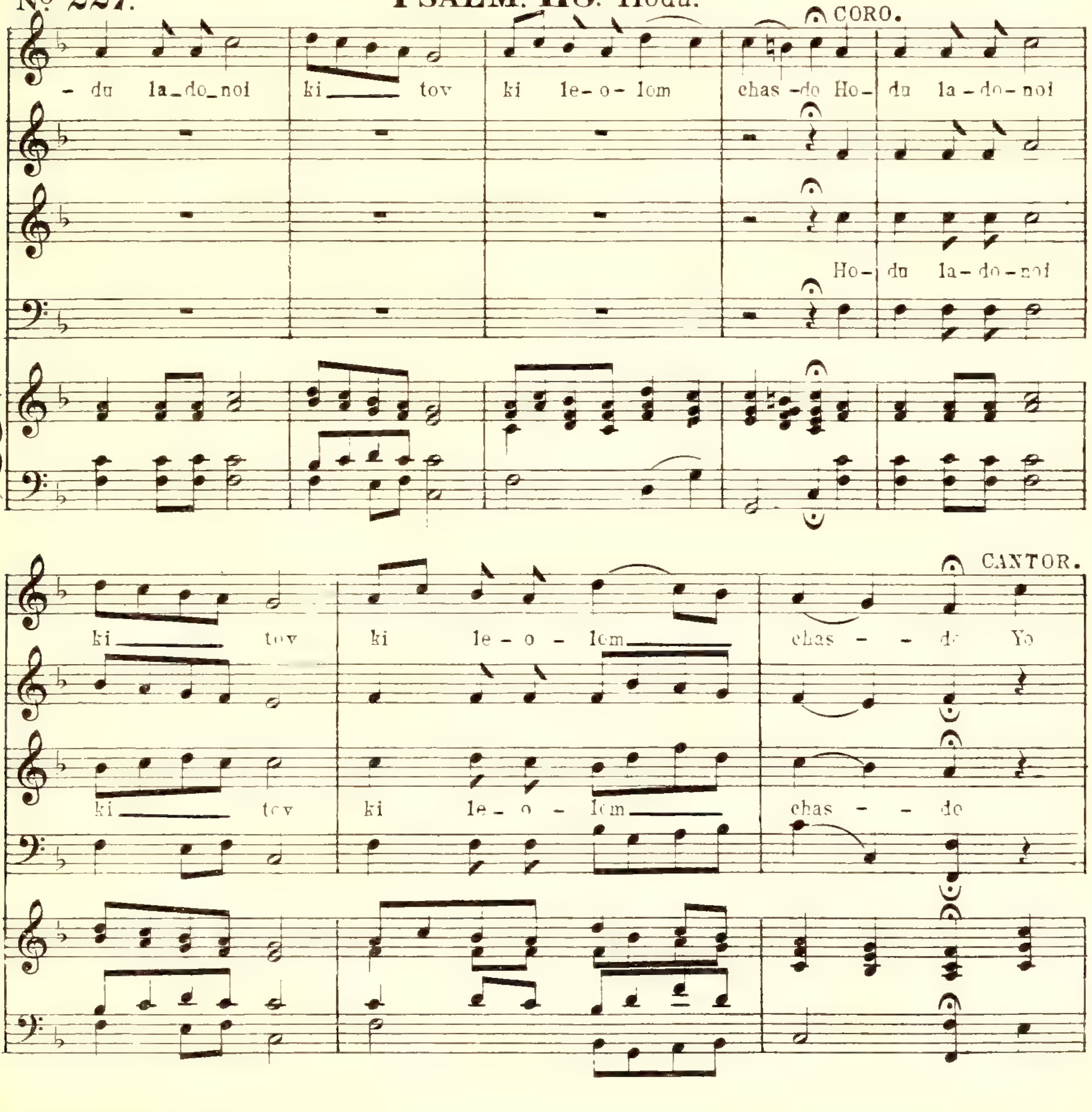

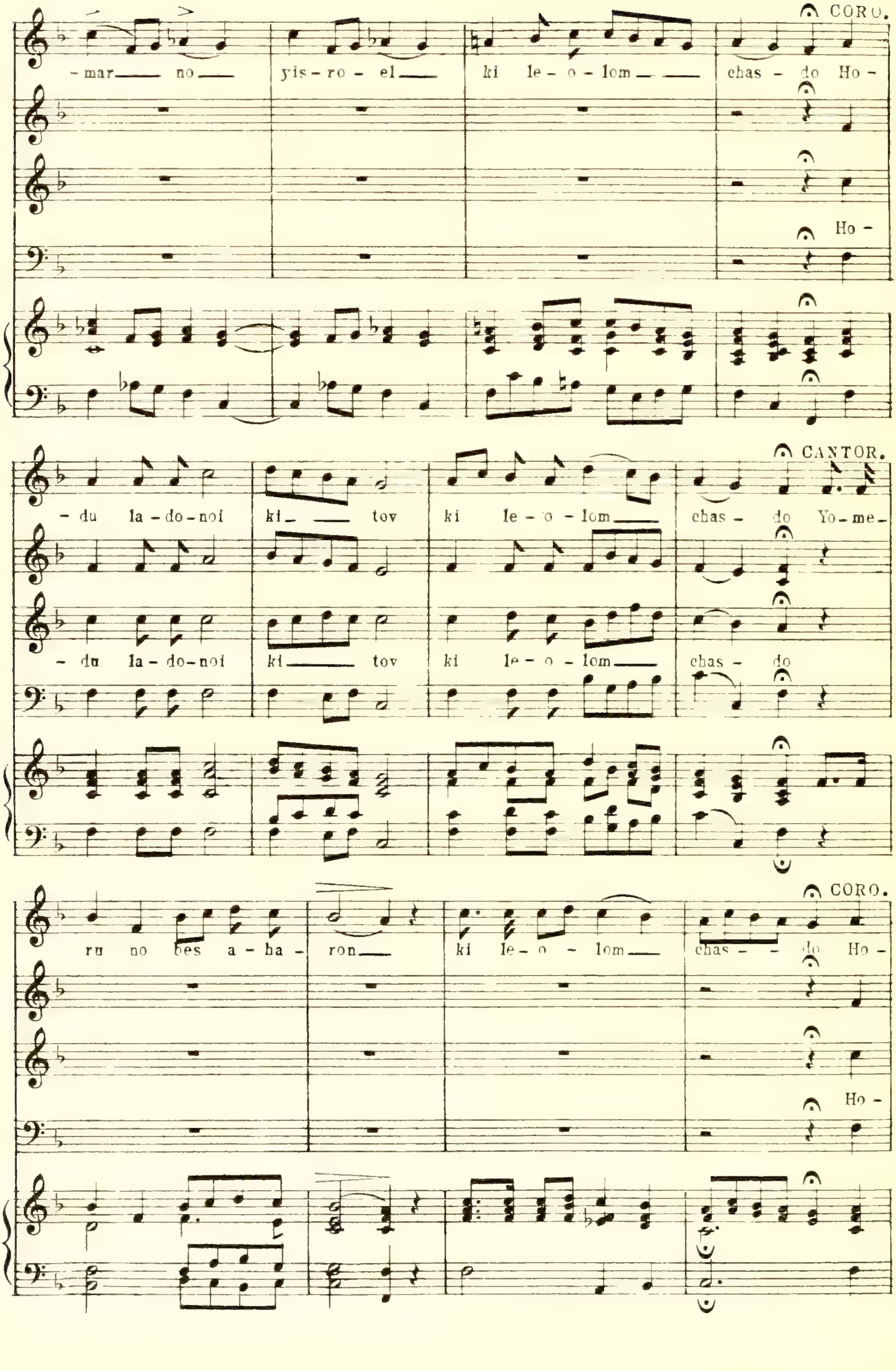
CORO.
-mar — no — yis-ro-el — ki le-o-lom — — chas-do Ho-
Ho-
CANTOR.
-du la-do-noi ki — tov ki le-o-lom — chas-do Yo-me-
-du la-do-noi ki — tov ki le-o-lom — chas-do
CORO.
ru no bes a-ha-ron — ki le-o-lom — chas- -do Ho-
Ho-

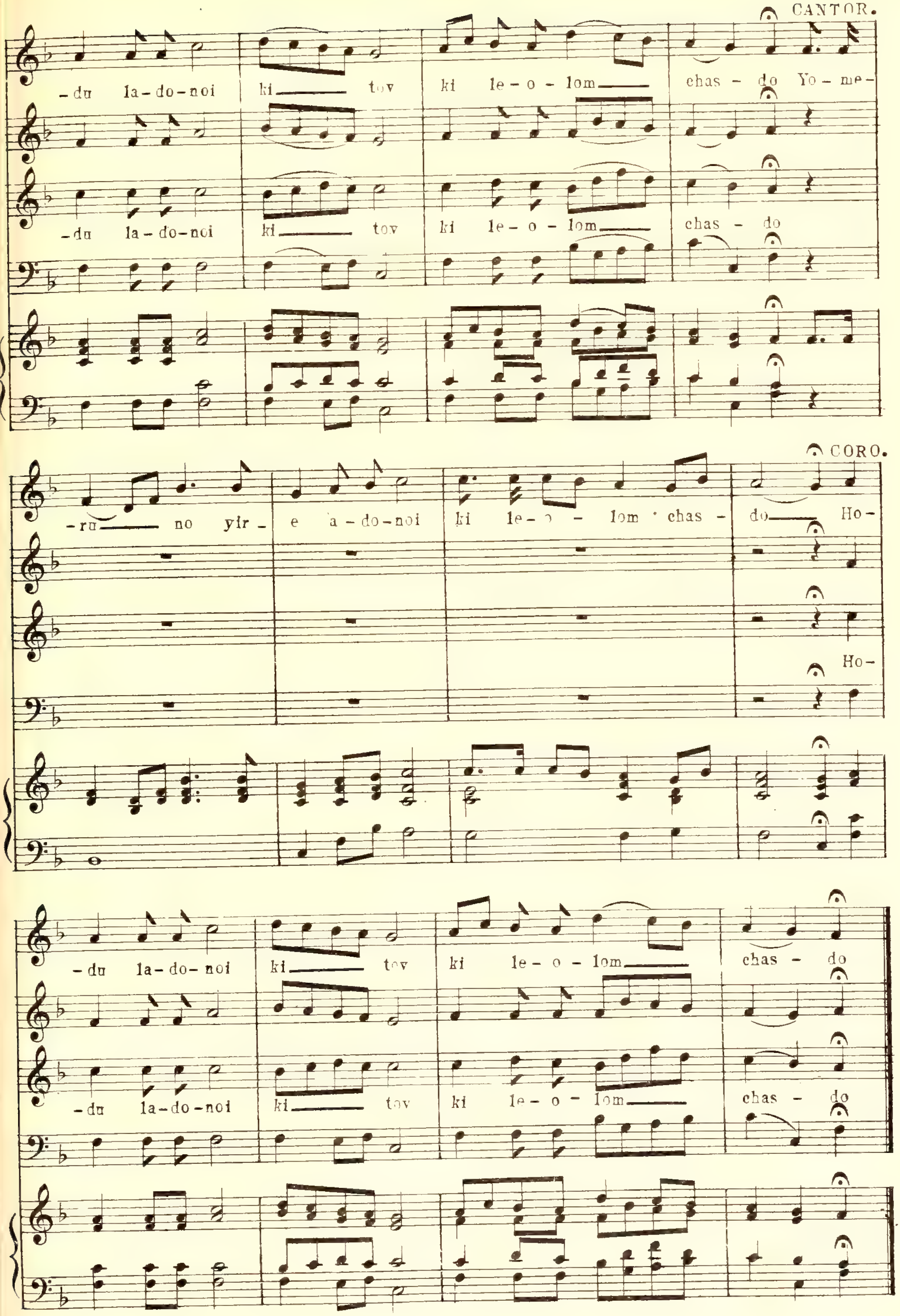
CANTOR.
-du la-do-noi ki tov ki le-o-lom chas-do Yo-me-
-du la-do-noi ki tov ki le-o-lom chas-do
CORO.
-ru no yir-e a-do-noi ki le-o-lom chas-do Ho-
Ho-
-du la-do-noi ki tov ki le-o-lom chas-do
-du la-do-noi ki tov ki le-o-lom chas-do

PSALM. 118. v. 5.

Nº 228. Min hametsar.

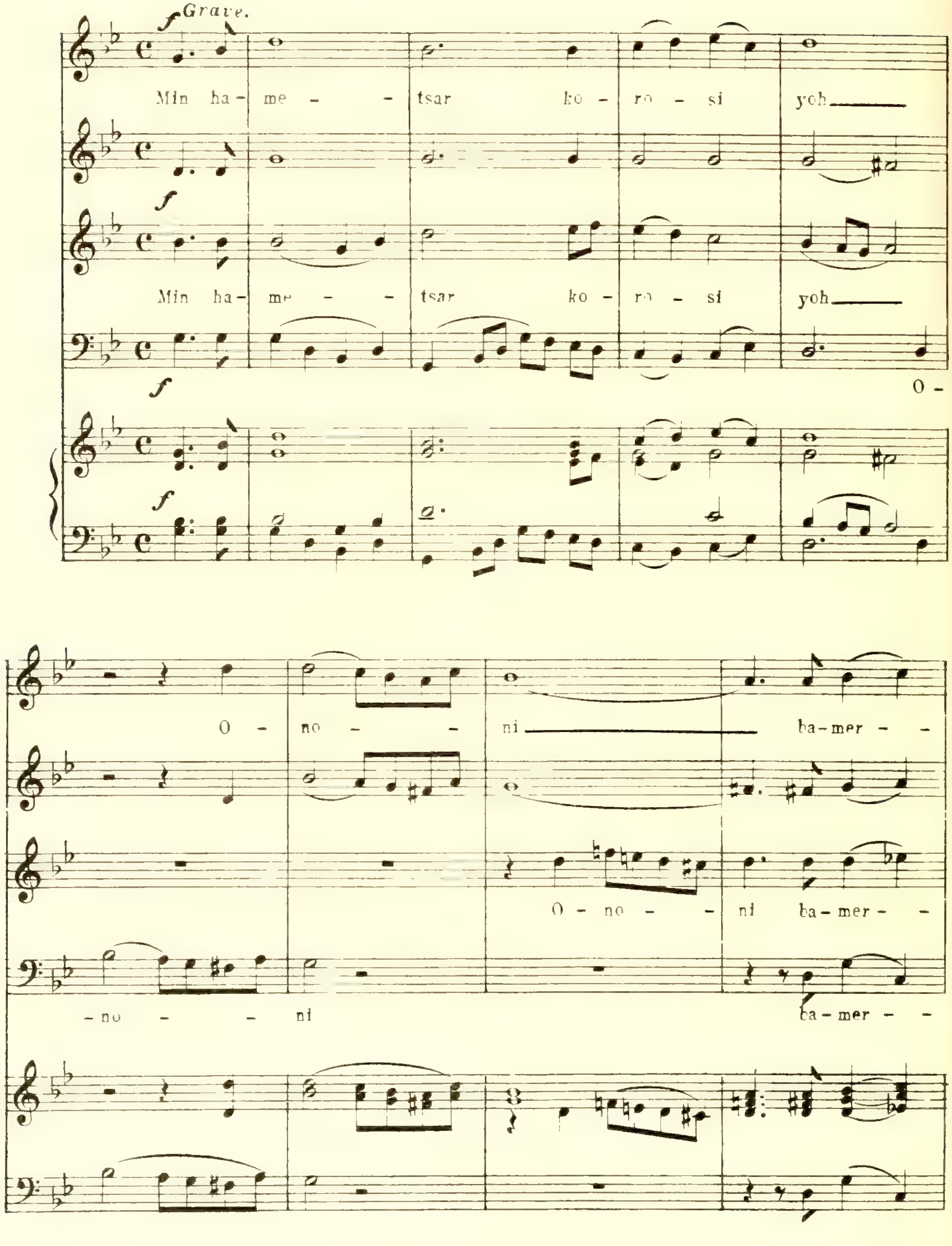

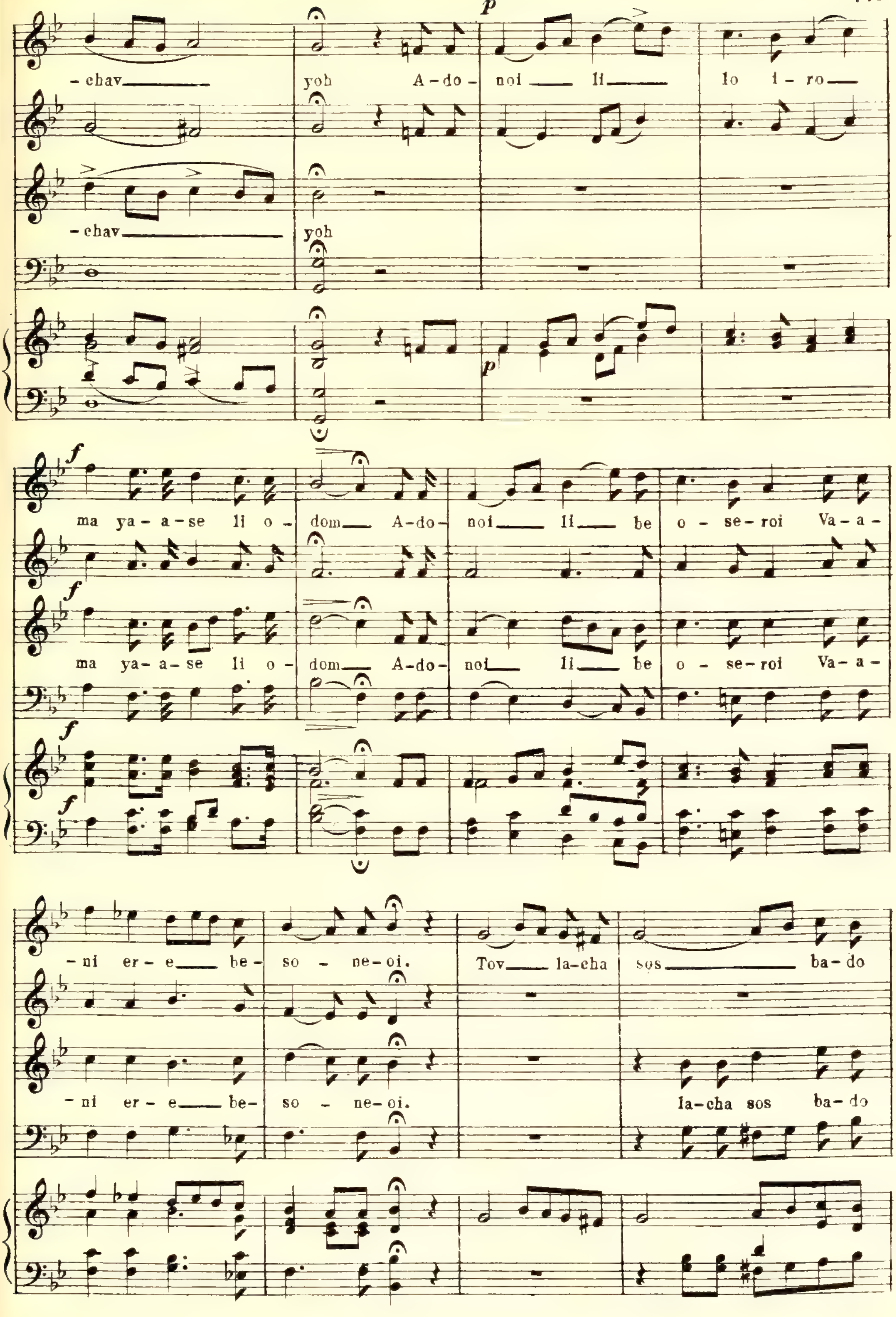
-chav yoh A-do-noi li lo i-ro
-chav yoh
ma ya-a-se li o-dom A-do-noi li be o-se-roi Va-a-
ma ya-a-se li o-dom A-do-noi li be o-se-roi Va-a-
-ni er-e be-so-ne-oi. Tov la-cha sos ba-do
-ni er-e be-so-ne-oi. la-cha sos ba-do

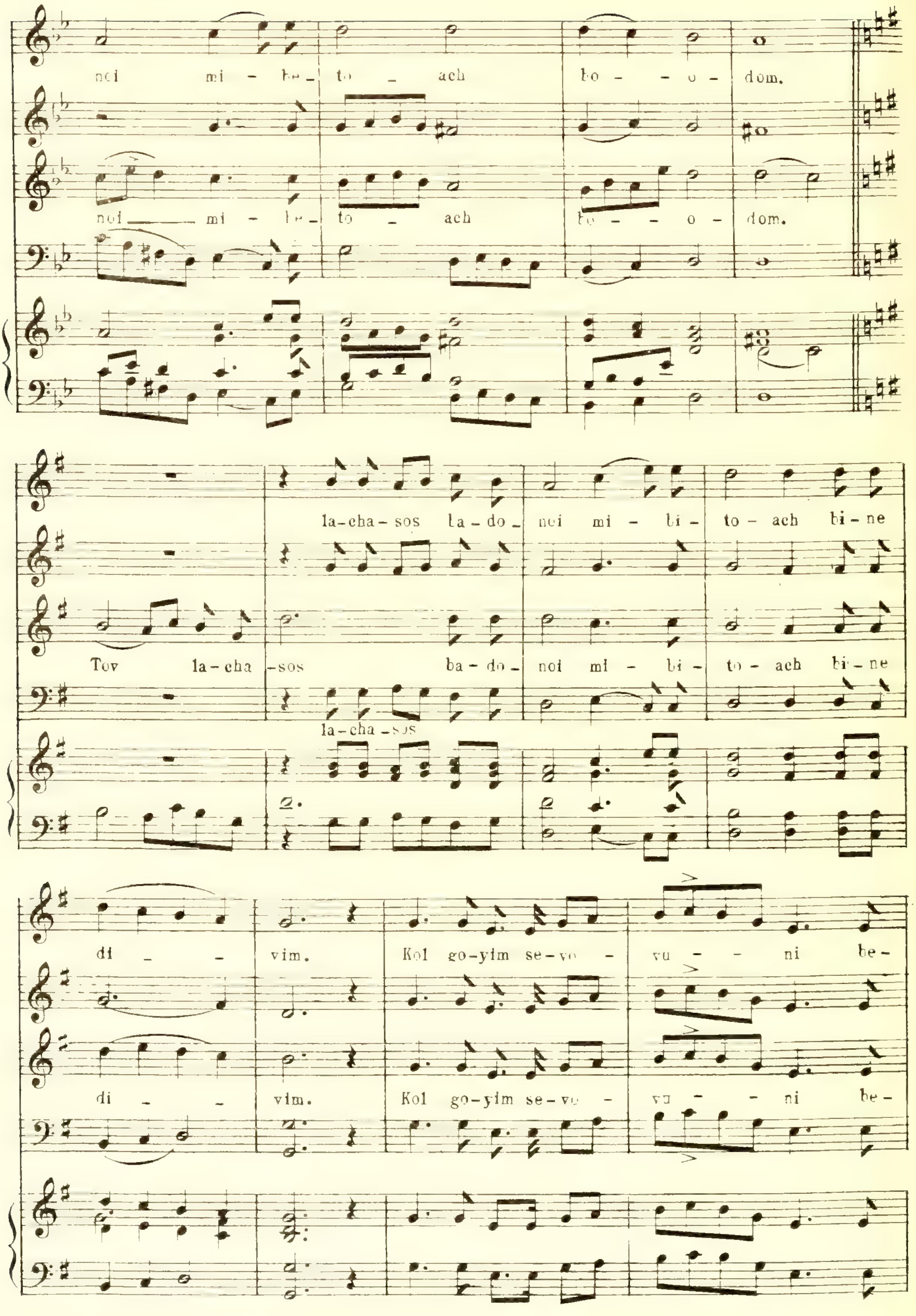
noi mi - be - to - ach bo - - o - dom.
noi mi - le - to - ach bo - - o - dom.
la-cha-sos la-do - noi mi - bi - to - ach bi-ne
Tov la-cha -sos ba-do - noi mi - bi - to - ach bi-ne
la-cha -sos
di - - vim. Kol go-yim se-vo - vu - - ni be-
di - - vim. Kol go-yim se-vo - vu - - ni be-

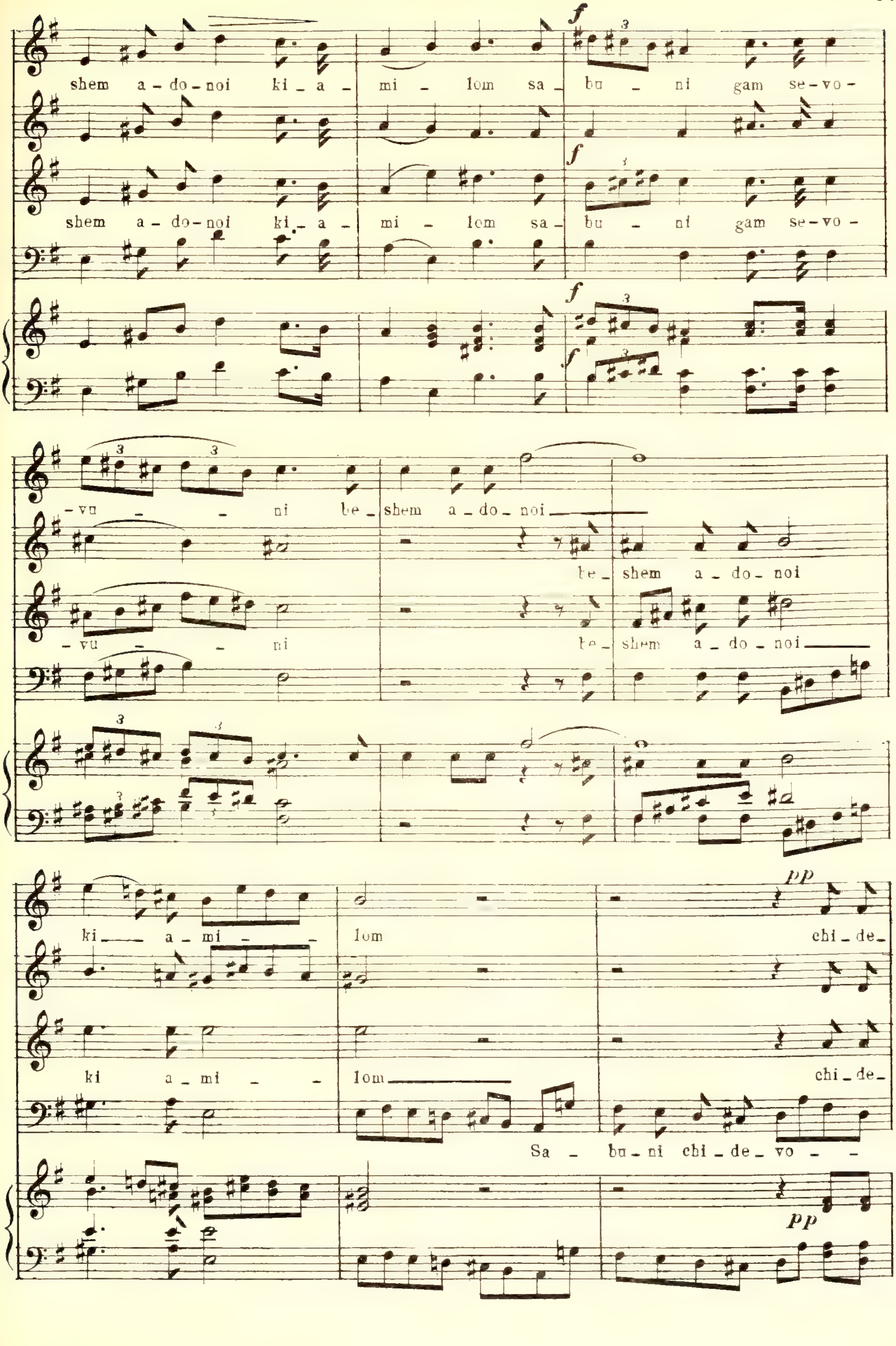
shem a-do-noi ki-a-mi-lom sa-bu-ni gam se-vo-
shem a-do-noi ki-a-mi-lom sa-bu-ni gam se-vo-
-vu-ni be-shem a-do-noi
be-shem a-do-noi
-vu-ni be-shem a-do-noi
ki-a-mi-lom chi-de-
ki a-mi-lom chi-de-
Sa-bu-ni chi-de-vo-

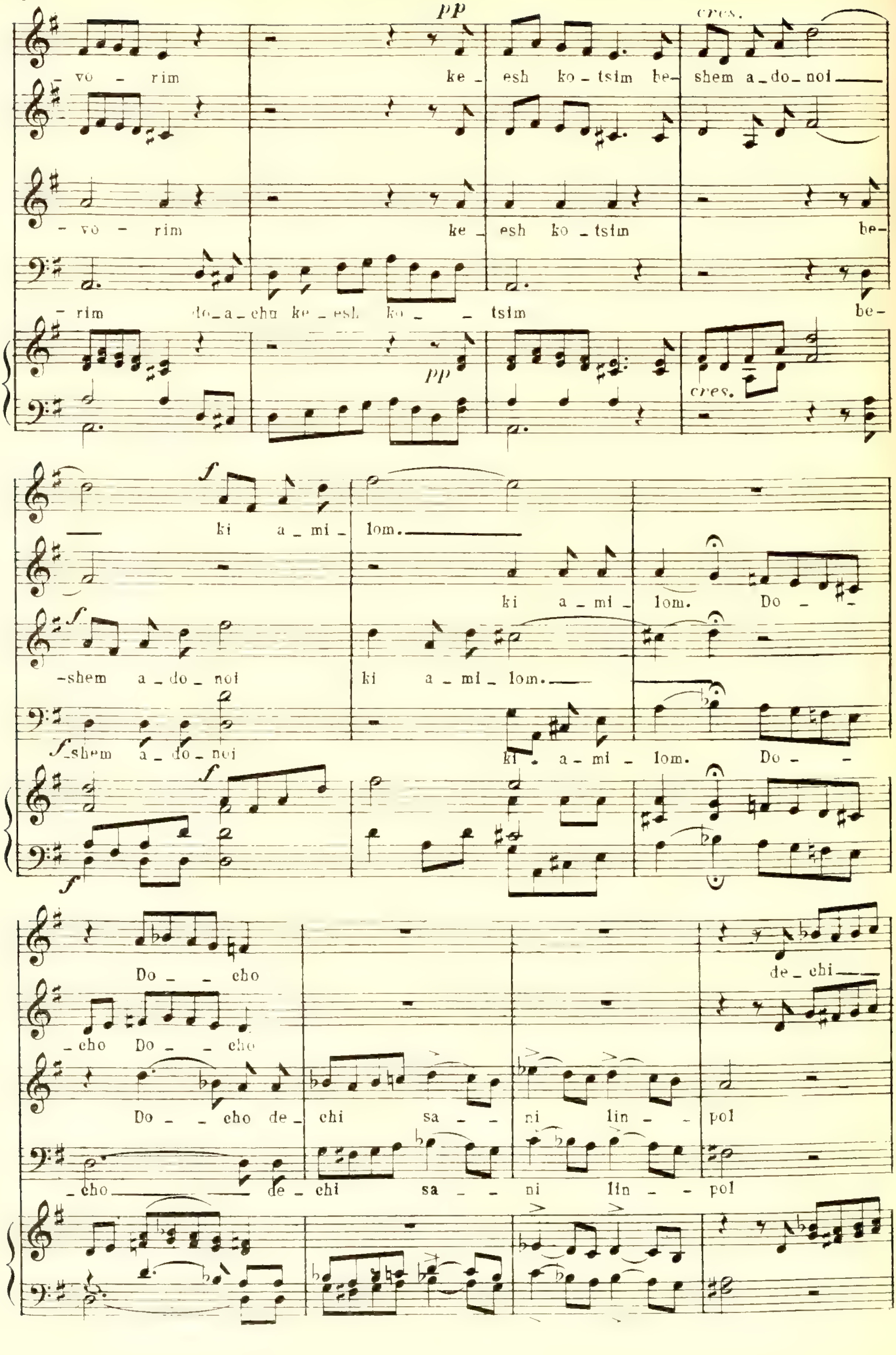
pp
cres.
_ vo _ rim ke _ esh ko _ tsim be _ shem a _ do _ noi
_ vo _ rim ke _ esh ko _ tsim be _
_ rim do _ a _ chu ke _ esh ko _ _ tsim be _
pp
cres.
f
ki a _ mi _ lom.
ki a _ mi _ lom. Do _
_ shem a _ do _ noi ki a _ mi _ lom.
f _ shem a _ do _ noi ki a _ mi _ lom. Do _
Do _ _ cho de _ chi
_ cho Do _ _ cho
Do _ _ cho de _ chi sa _ ni lin _ pol
_ cho de _ chi sa _ ni lin _ pol

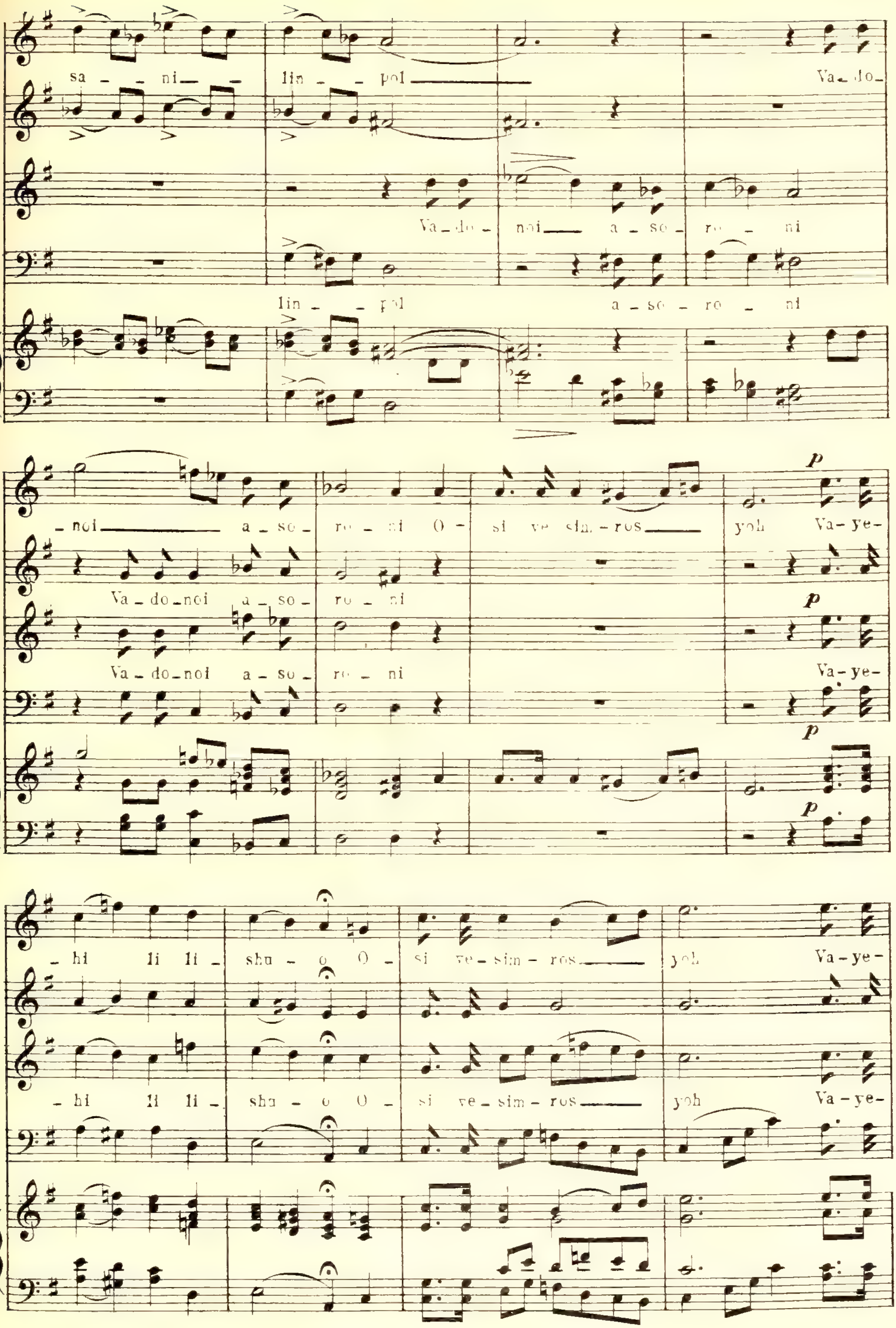
sa - - ni - - lin - - pol Va - do -
Va - do - noi a - so - re - ni
lin - - pol a - so - re - ni
- noi a - so - re - ni O - si ve sim - ros yoh Va - ye -
Va - do - noi a - so - re - ni
Va - do - noi a - so - re - ni Va - ye -
- hi li li - shu - o O - si ve - sim - ros yoh Va - ye -
- hi li li - shu - o O - si ve - sim - ros yoh Va - ye -

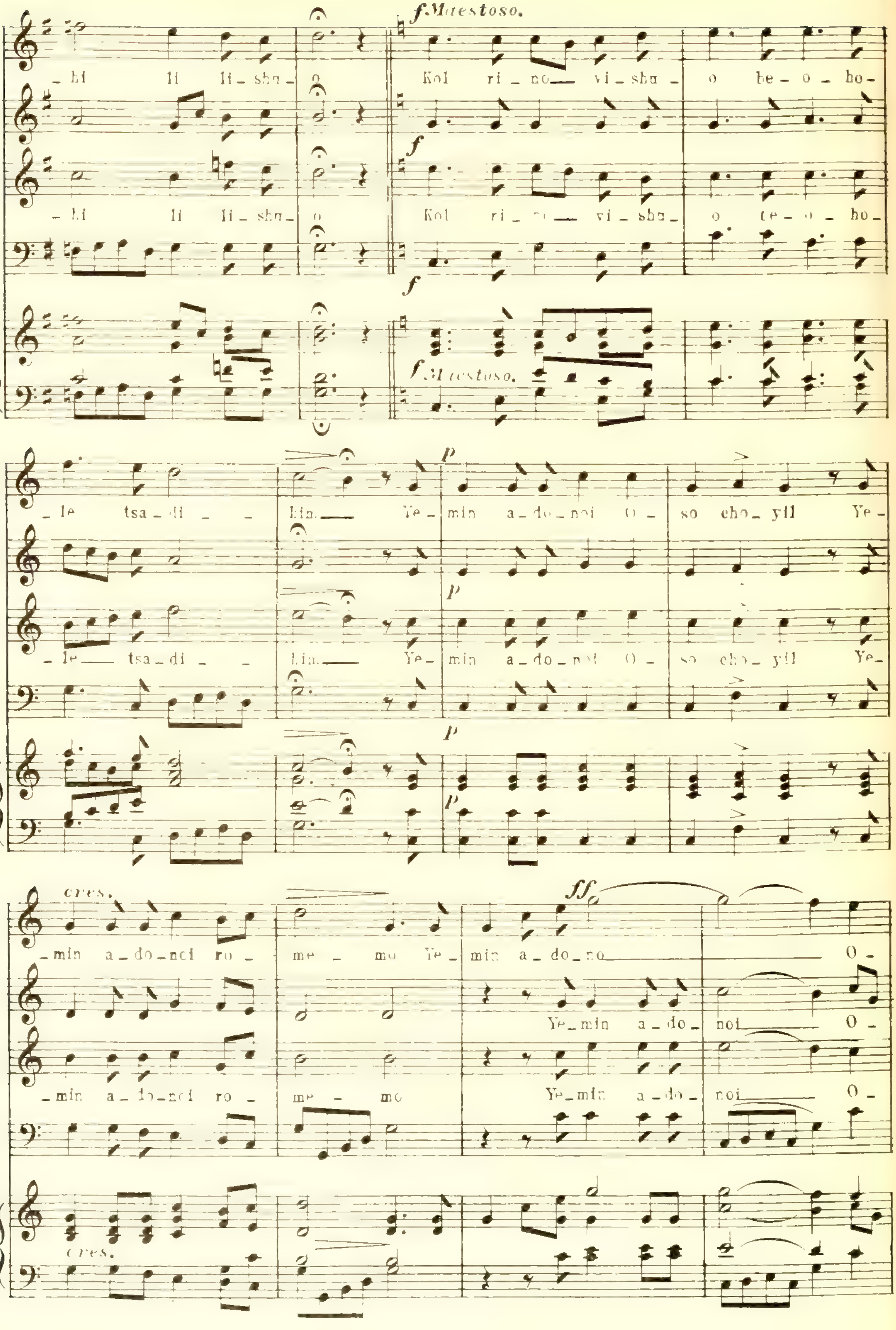
f Maestoso.
_hi li li_shu_ o Kol ri_no_ vi_shu_ o be_o_ho_
_hi li li_shu_ o Kol ri_no_ vi_shu_ o te_o_ho_
f
f
f Maestoso.
_le tsa_di_ lim. Ye_min a_do_noi O_so cho_yil Ye_
p
_le tsa_di_ lim. Ye_min a_do_noi O_so cho_yil Ye_
cres.
_min a_do_noi ro_me_mo Ye_min a_do_no O_
ff
Ye_min a_do_noi O_
_min a_do_noi ro_me_mo Ye_min a_do_noi O_
cres.

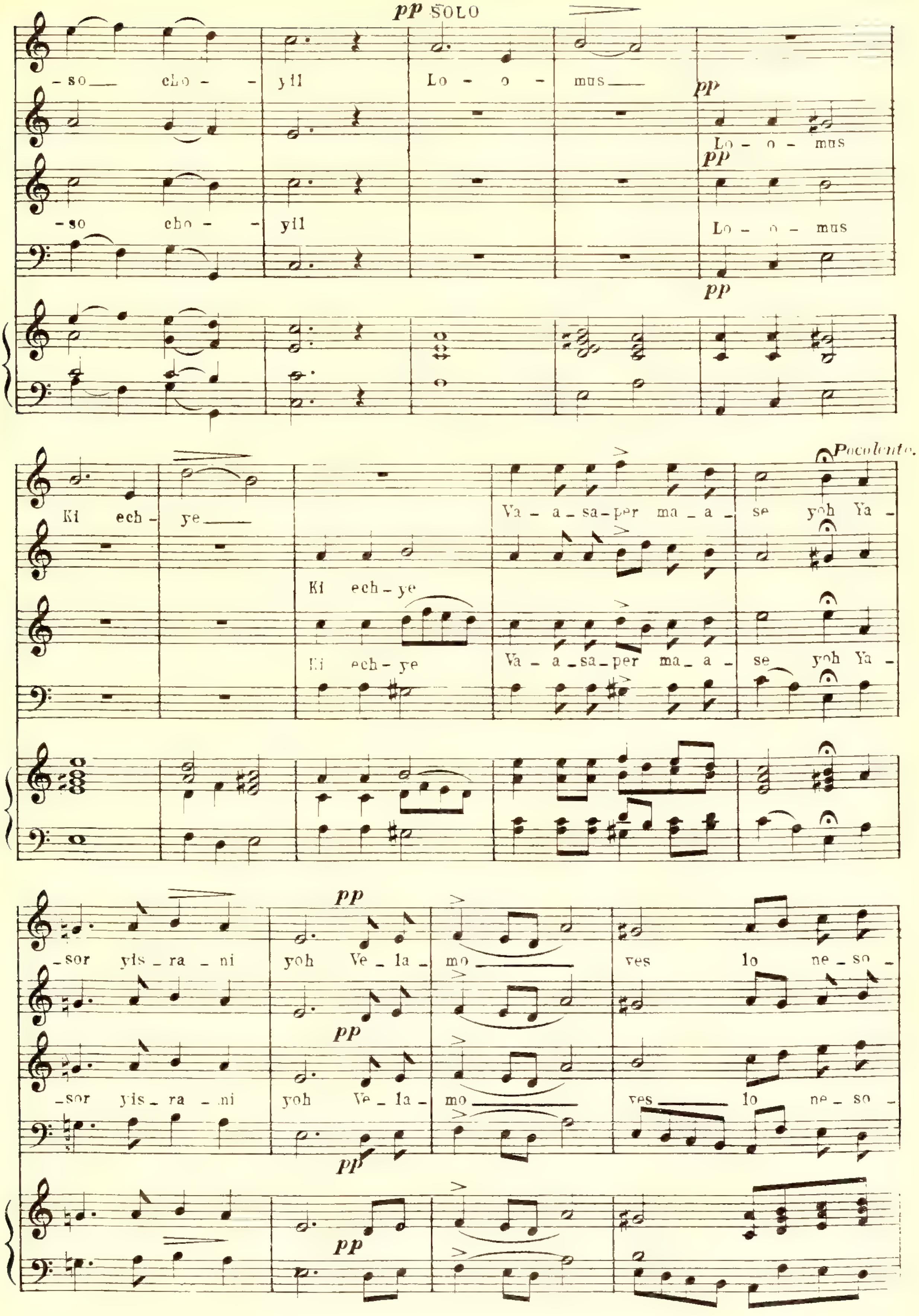
pp SOLO
-so cho - yil Lo - o - mus
pp
Lo - o - mus
pp
-so cho - yil Lo - o - mus
pp
Ki ech - ye
Va - a - sa - per ma - a - se yoh Ya -
Poco lento.
Ki ech - ye
Ki ech - ye Va - a - sa - per ma - a - se yoh Ya -
- sor yis - ra - ni yoh Ve - la - mo ves lo ne - so -
pp
- sor yis - ra - ni yoh Ve - la - mo ves lo ne - so -
pp
pp

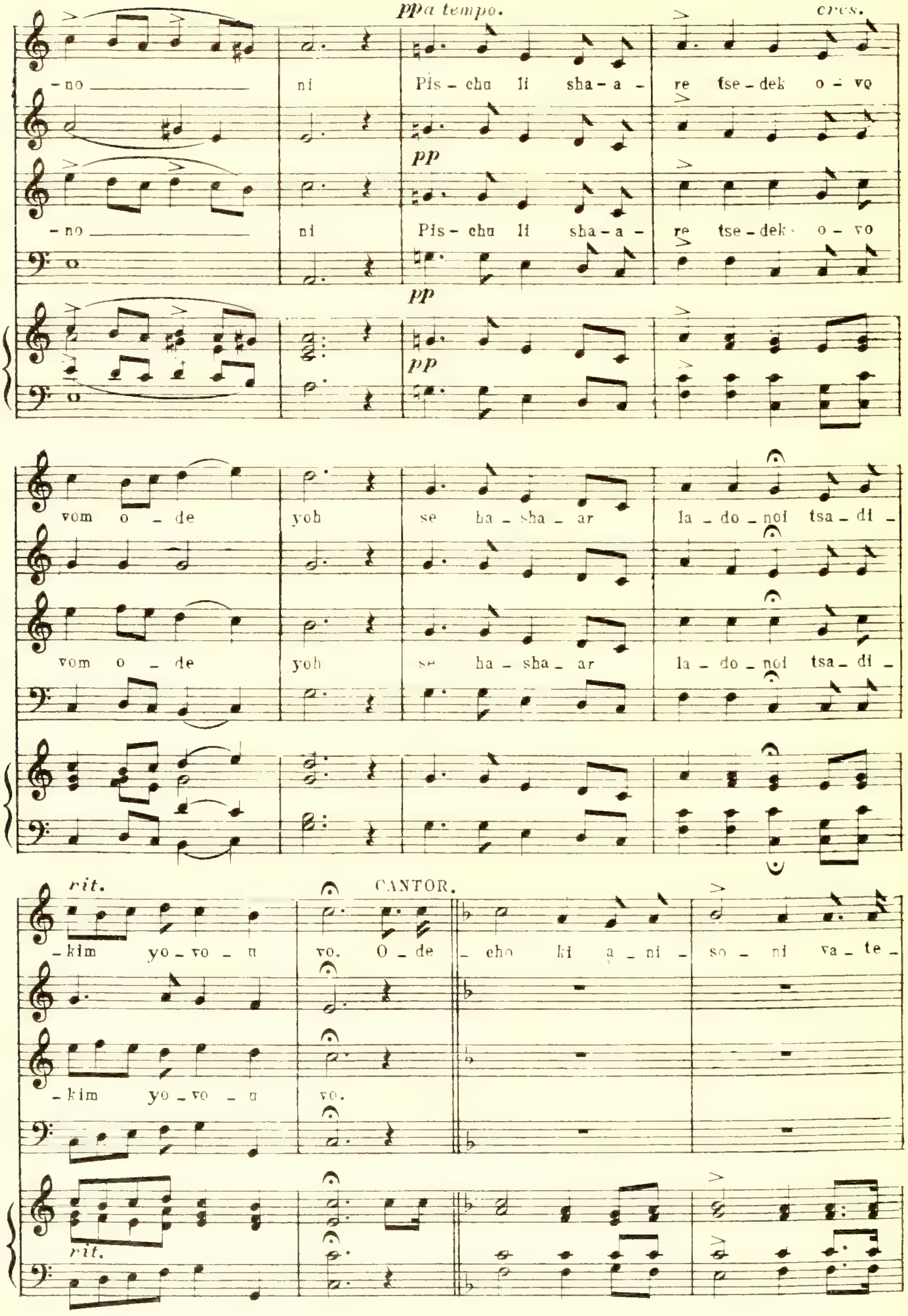
pp a tempo.
cres.
-no ni Pis-chu li sha-a-re tse-dek o-vo
pp
-no ni Pis-chu li sha-a-re tse-dek o-vo
pp
pp
vom o-de yoh se ha-sha-ar la-do-noi tsa-di-
vom o-de yoh se ha-sha-ar la-do-noi tsa-di-
rit.
CANTOR.
-kim yo-vo-u vo. O-de-cho ki a-ni-so-ni va-te-
-kim yo-vo-u vo.
rit.

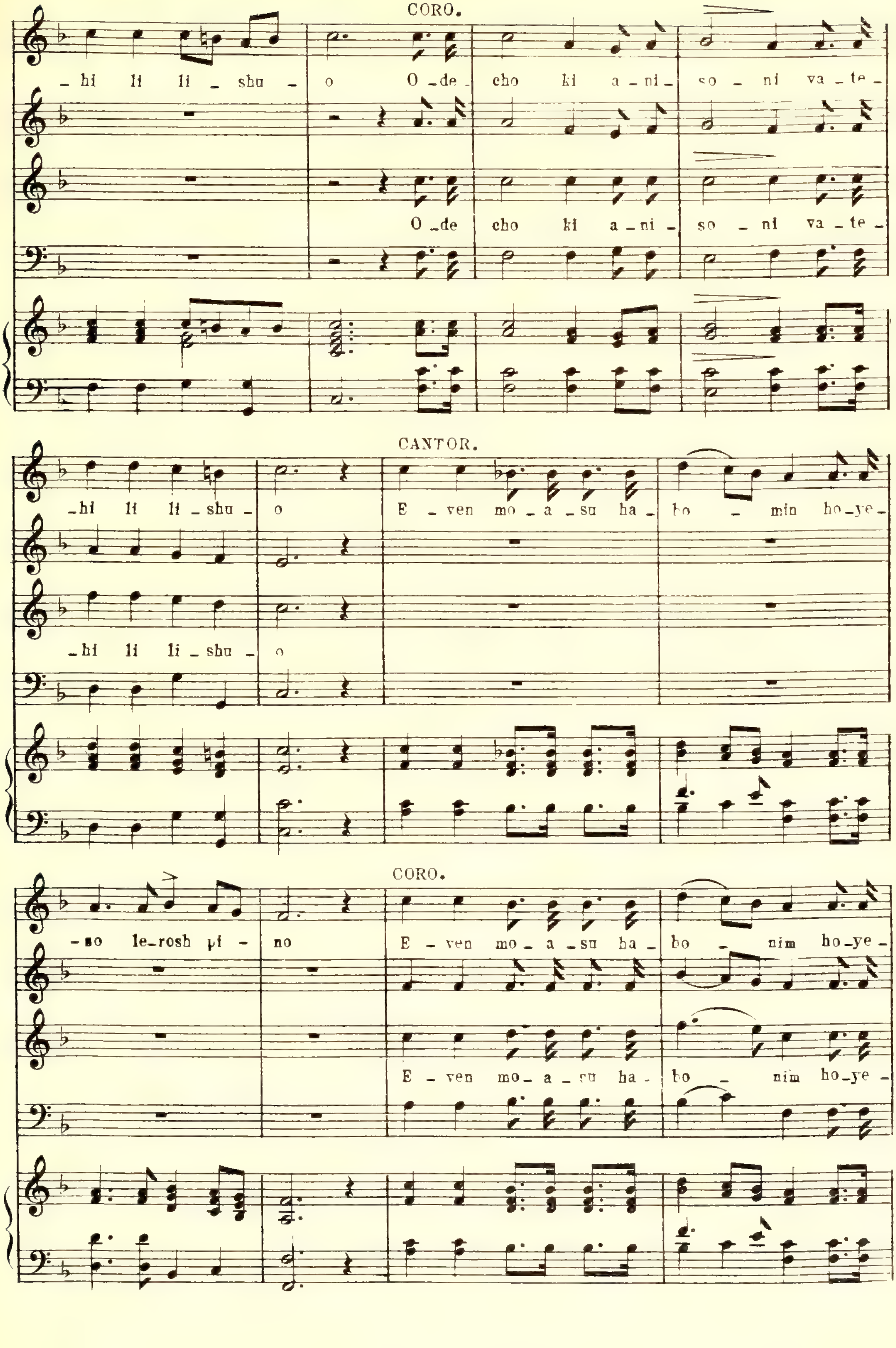
CORO.
_hi li li _ shu _ o O _ de _ cho ki a _ ni _ so _ ni va _ te _
O _ de cho ki a _ ni _ so _ ni va _ te _
CANTOR.
_hi li li _ shu _ o E _ ven mo _ a _ su ha _ bo _ min ho_ye _
_hi li li _ shu _ o
CORO.
_so le_rosh pi _ no E _ ven mo _ a _ su ha _ bo _ nim ho_ye _
E _ ven mo_ a _ su ha - bo _ nim ho_ye _

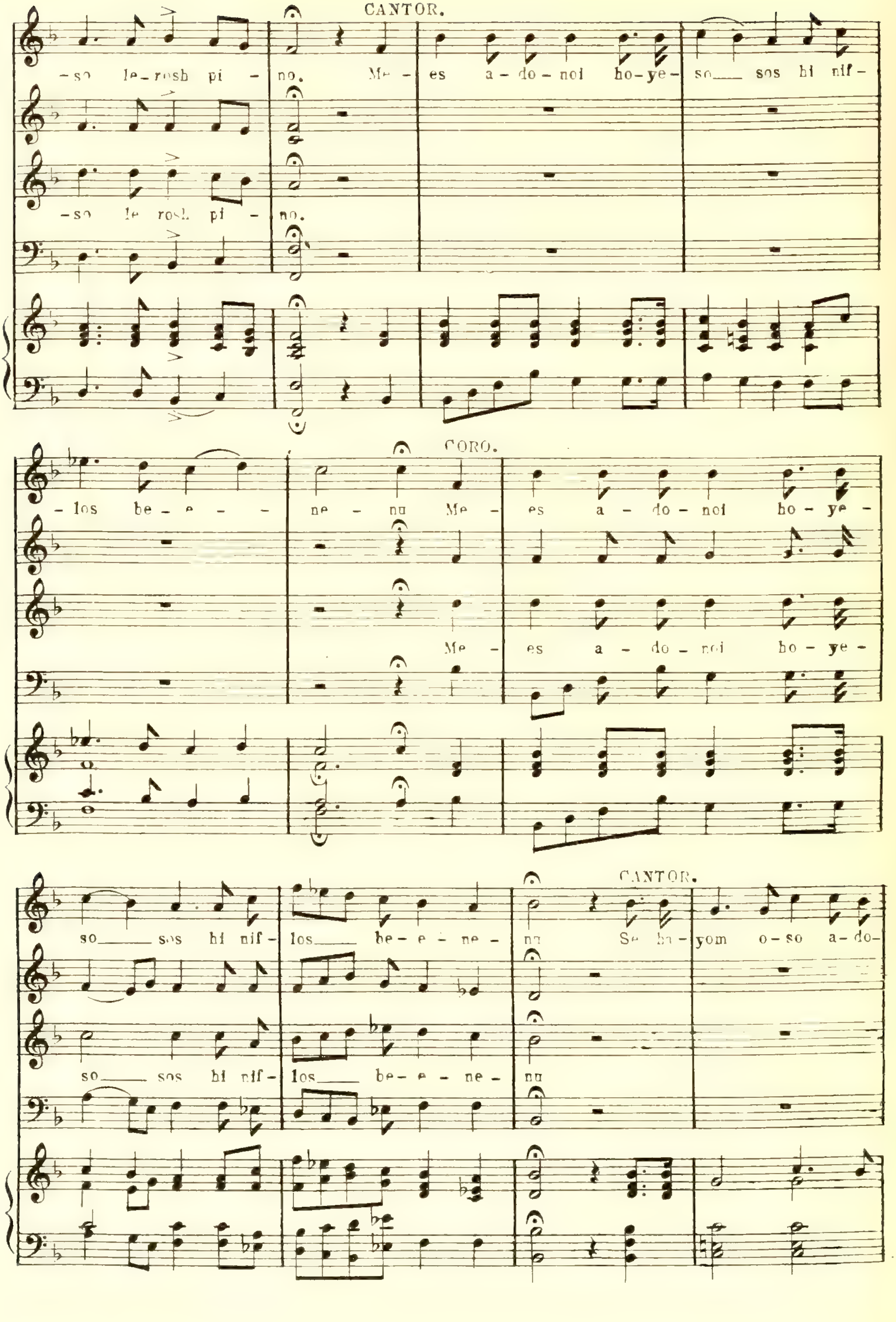
CANTOR.
-so le-rosh pi - no. Me - es a-do-noi ho-ye- so___ sos hi nif-
-so le rosh pi - no.
CORO.
-los be-e - - ne - nu Me - es a - do - noi ho - ye -
Me - es a - do - noi ho - ye -
CANTOR.
so___ sos hi nif- los___ be-e-ne- nu Se ha-yom o-so a-do-
so___ sos hi nif- los___ be-e-ne- nu

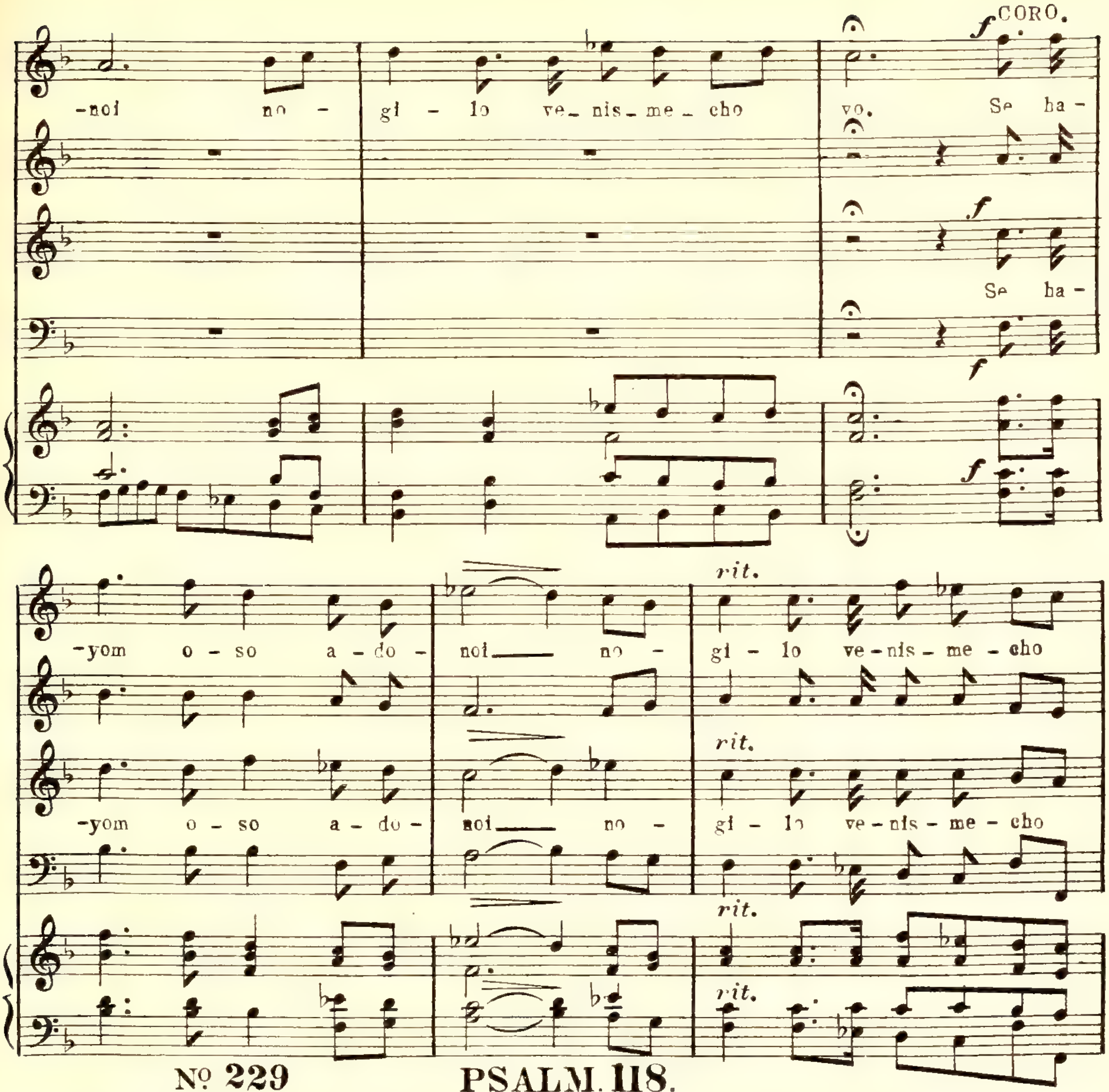

No 229 PSALM. 118.

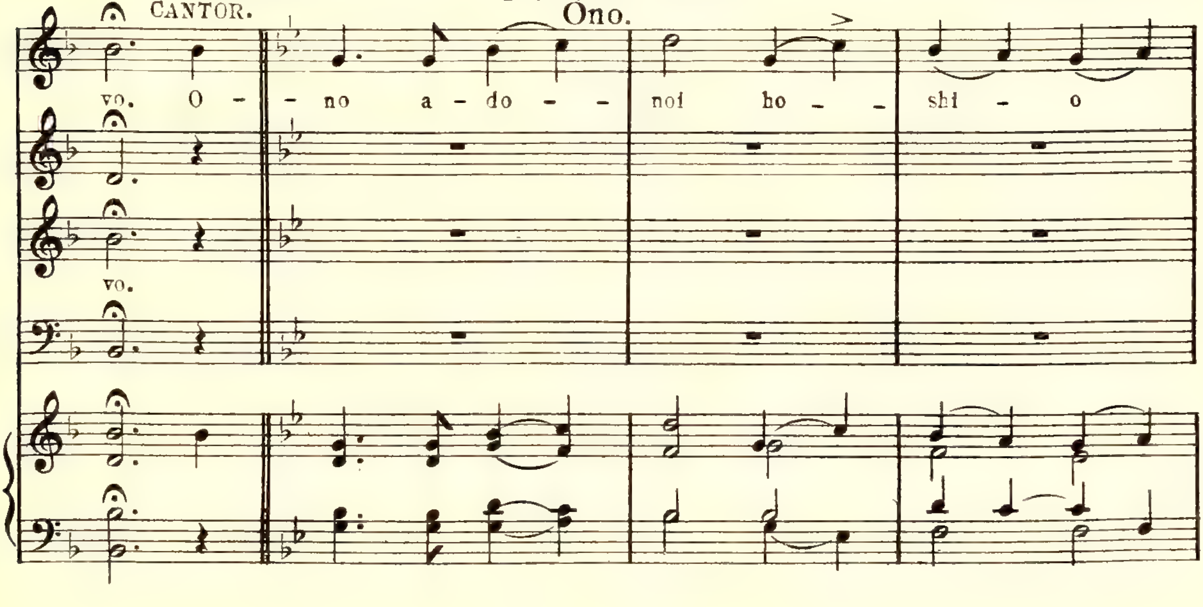

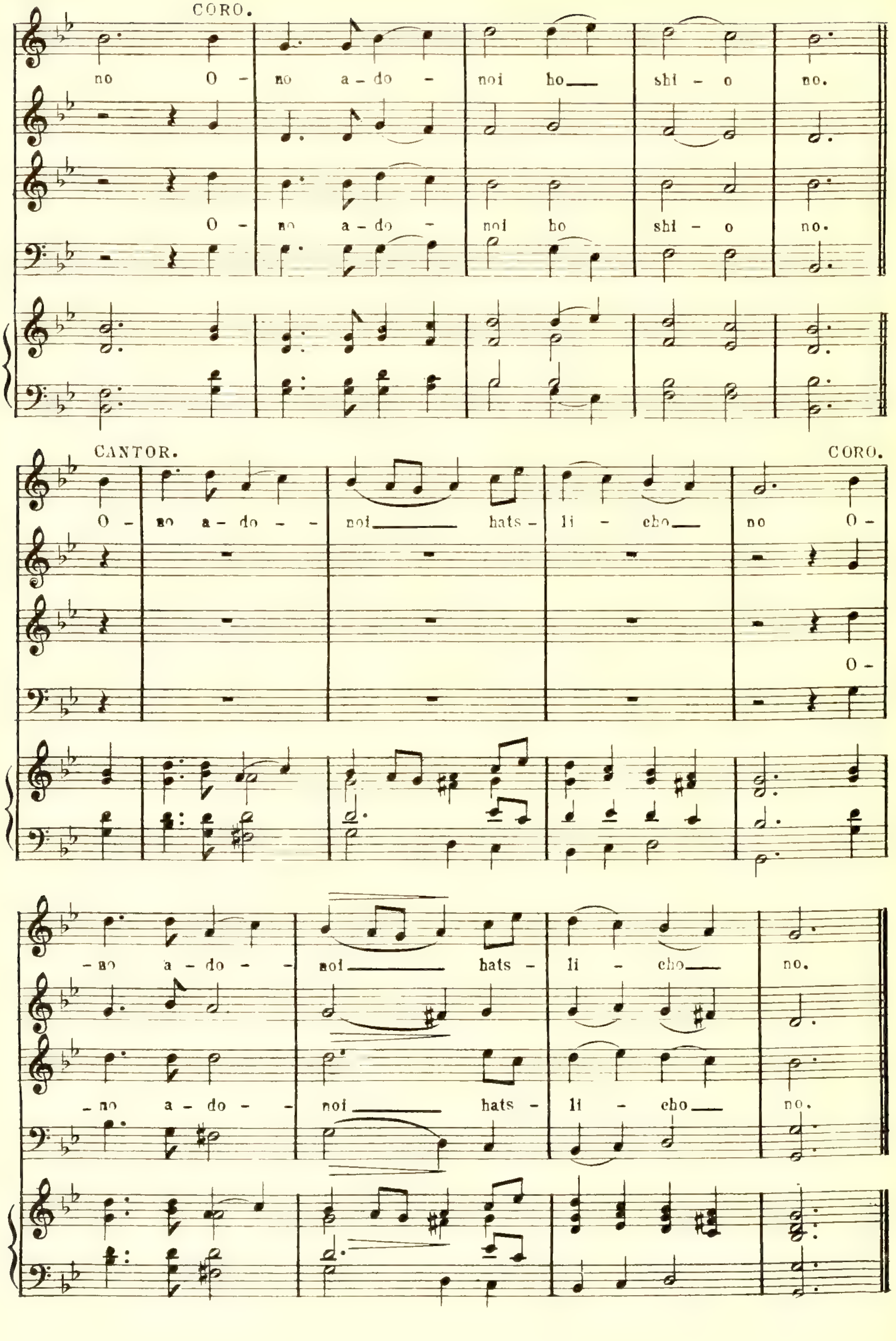
CORO.
no O - no a - do - noi ho shi - o no.
O - no a - do - noi ho shi - o no.
CANTOR.
CORO.
O - no a - do - - noi hats - li - cho no O -
O -
- no a - do - - noi hats - li - cho no.
- no a - do - - noi hats - li - cho no.

PSALM. 118. V. XXVI.

№ 230.

Boruch habo.

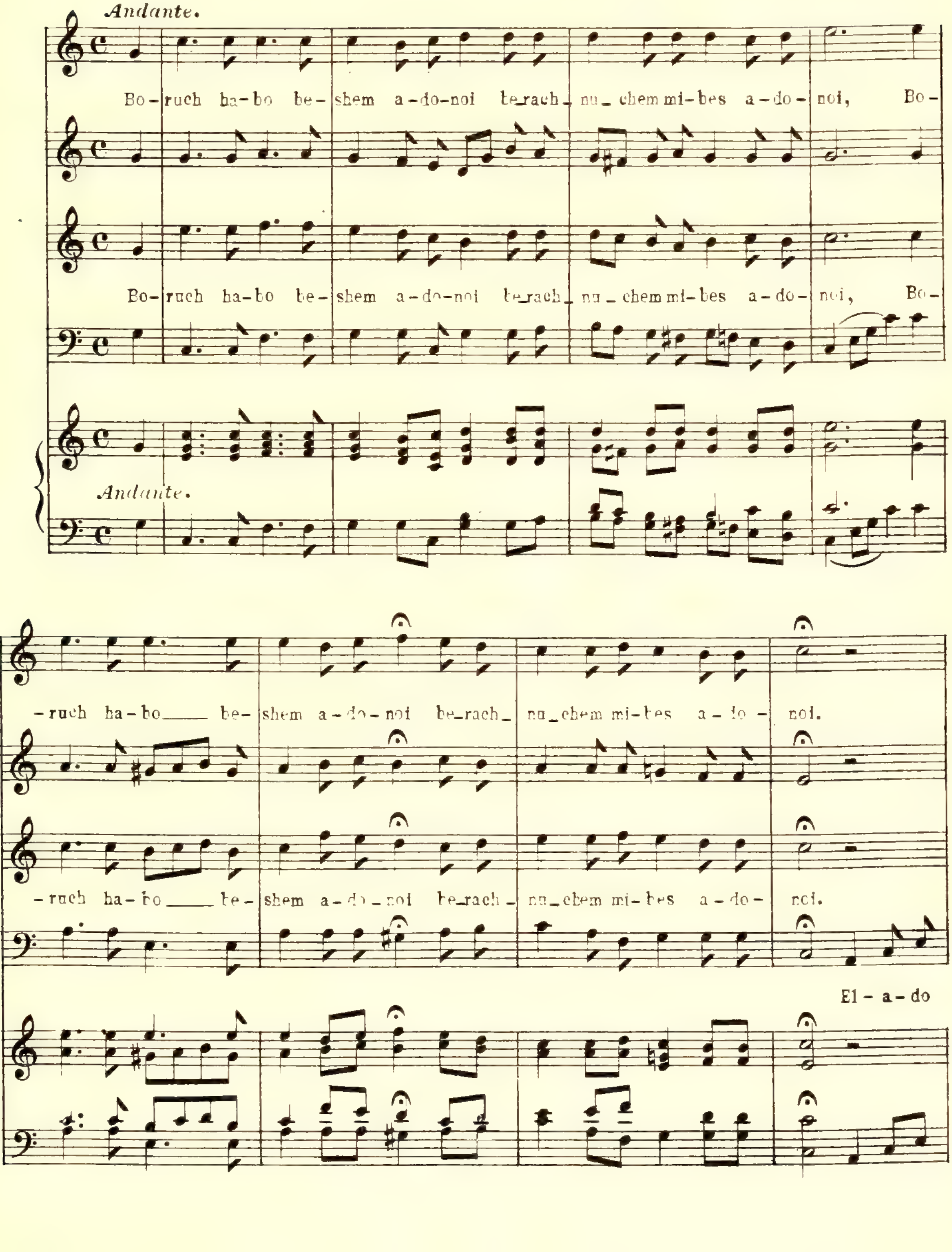

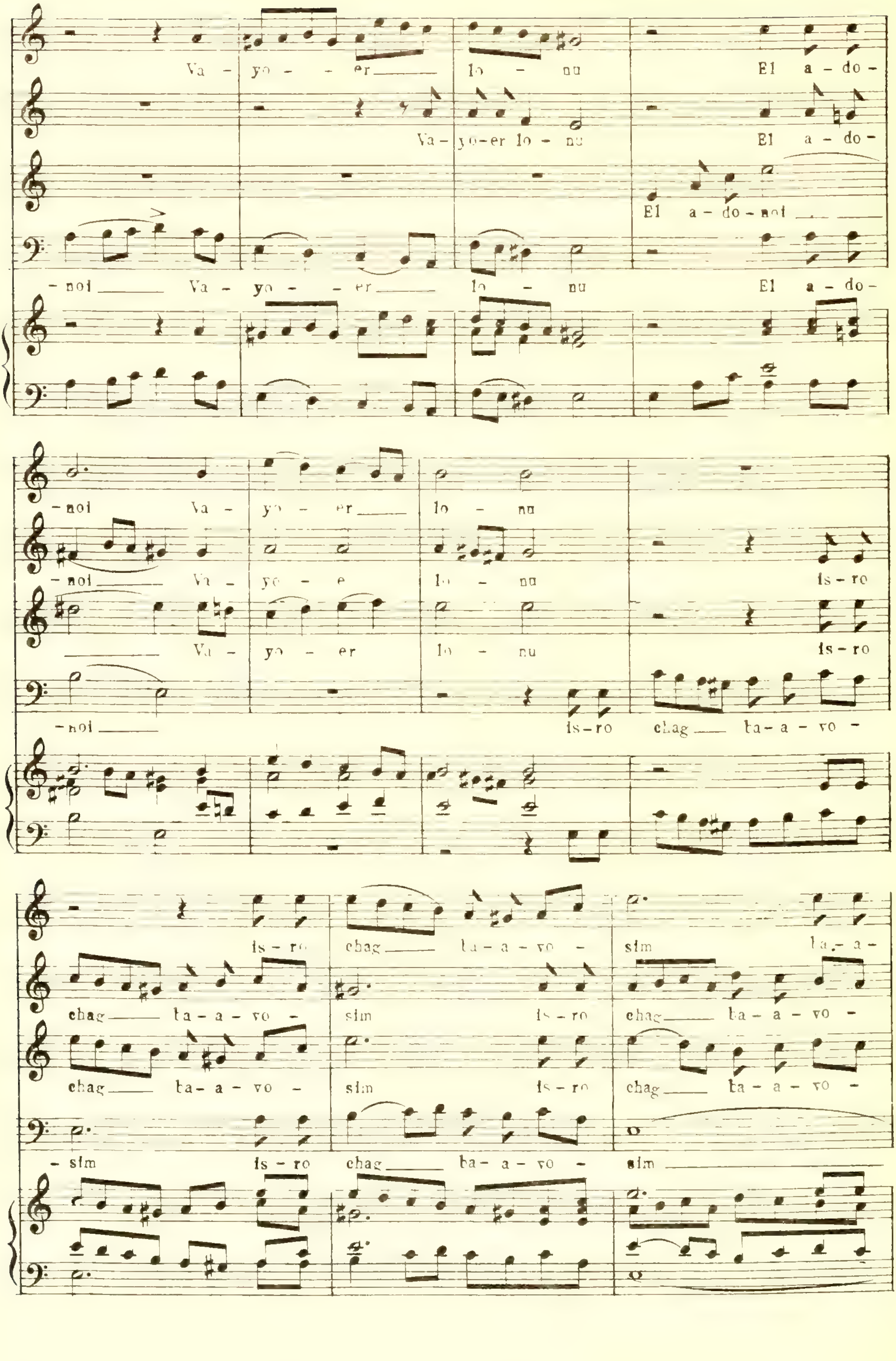
Va - yo - er lo - nu El a - do -
Va - yo-er lo - nu El a - do -
El a - do - noi
-noi Va - yo - er lo - nu El a - do -
-noi Va - yo - er lo - nu
-noi Va - yo - e lo - nu is - ro
Va - yo - er lo - nu is - ro
-noi is - ro chag ba - a - vo -
is - ro chag ta - a - vo - sim ta - a -
chag ta - a - vo - sim is - ro chag ta - a - vo -
chag ta - a - vo - sim is - ro chag ta - a - vo -
-sim is - ro chag ba - a - vo - sim

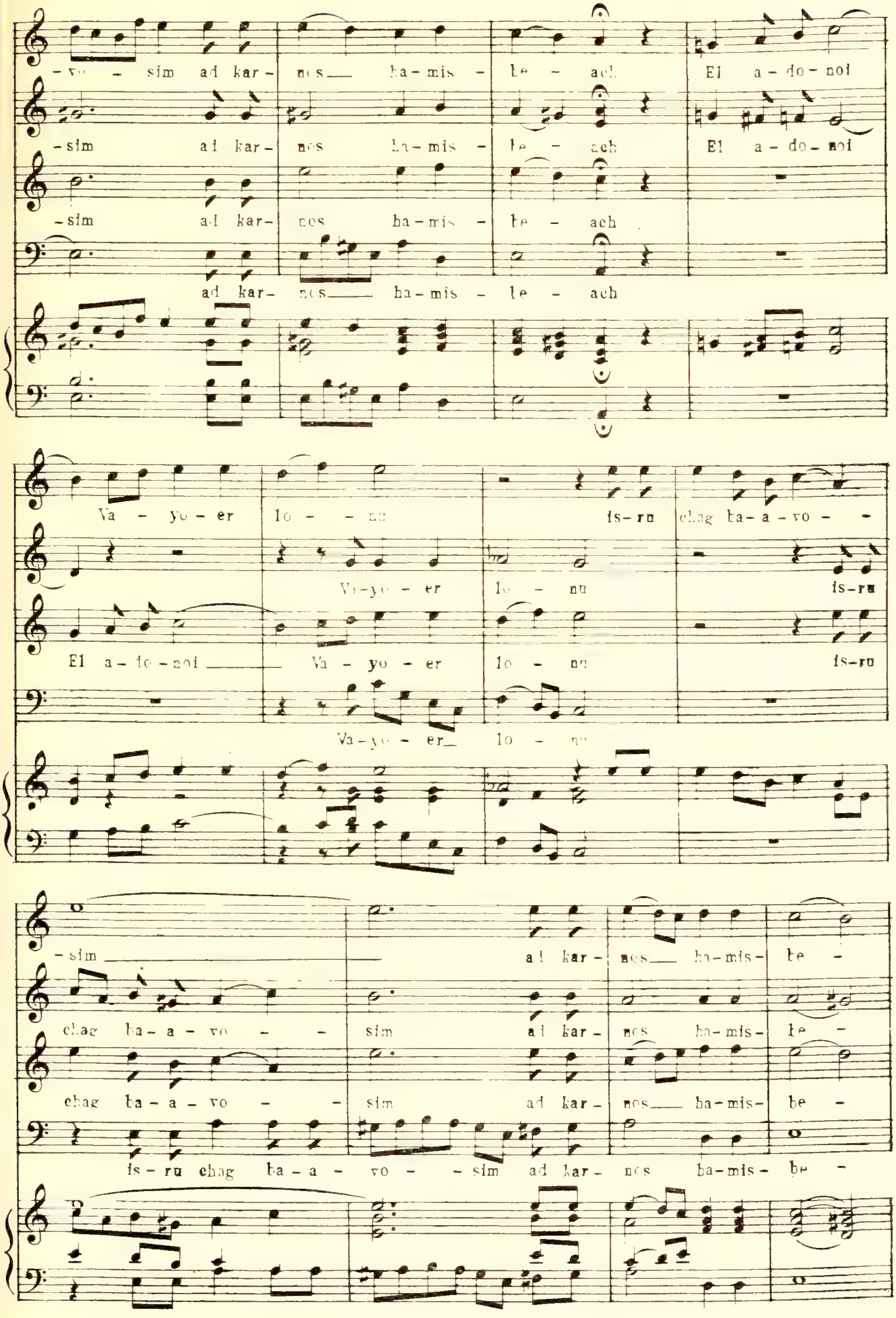
-vo - sim ad kar- nes ha-mis - le - ach El a-do-noi
-sim ad kar- nes ha-mis - le - ach El a-do-noi
-sim ad kar- nes ha-mis - le - ach
ad kar- nes ha-mis - le - ach
Va - yo - er lo - nu is-ru chag ba-a-vo -
Va-yo - er lo - nu is-ru
El a-do-noi Va - yo - er lo - nu is-ru
Va-yo - er lo - nu
-sim ad kar- nes ha-mis- be -
chag ba-a-vo - sim ad kar- nes ha-mis- be -
chag ba-a-vo - sim ad kar- nes ha-mis- be -
is-ru chag ba-a-vo - sim ad kar- nes ba-mis- be -

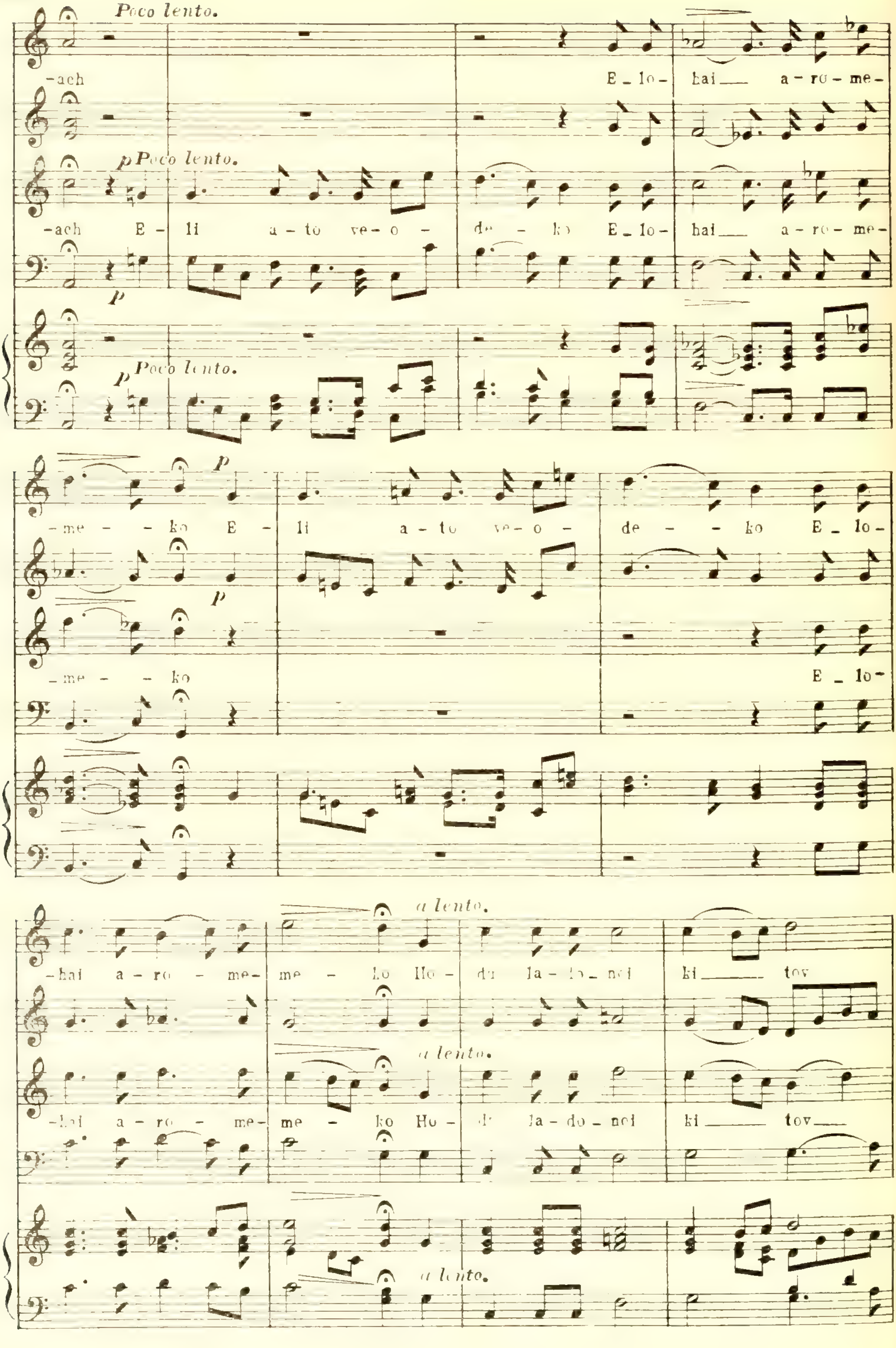
Poco lento.
-ach E _ lo - hai a - ro - me -
p Poco lento.
-ach E - li a - to ve - o - de - ko E _ lo - hai a - ro - me -
p
Poco lento.
- me - ko E - li a - to ve - o - de - ko E _ lo -
- me - ko E _ lo -
a lento.
- hai a - ro - me - me - ko Ho - du la - do _ noi ki tov
a lento.
- hai a - ro - me - me - ko Ho - du la - do _ noi ki tov
a lento.

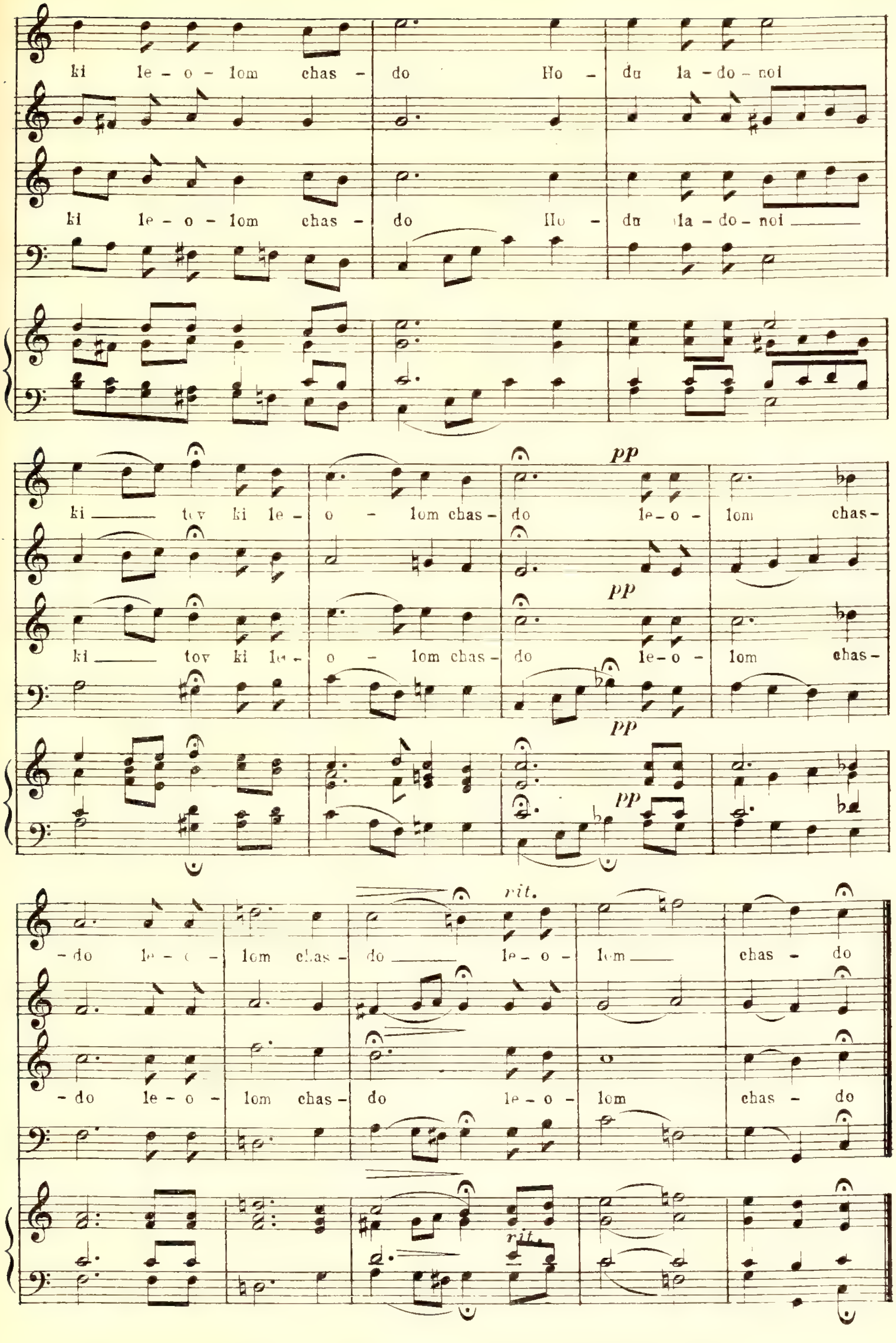
ki le – o – lom chas – do Ho – du la – do – noi
ki le – o – lom chas – do Ho – du la – do – noi
ki tov ki le – o – lom chas – do le – o – lom chas –
pp
ki tov ki le – o – lom chas – do le – o – lom chas –
pp
pp
– do le – o – lom chas – do le – o – lom chas – do
rit.
– do le – o – lom chas – do le – o – lom chas – do
rit.

PSALM 118.

Hodu.

No. 231.

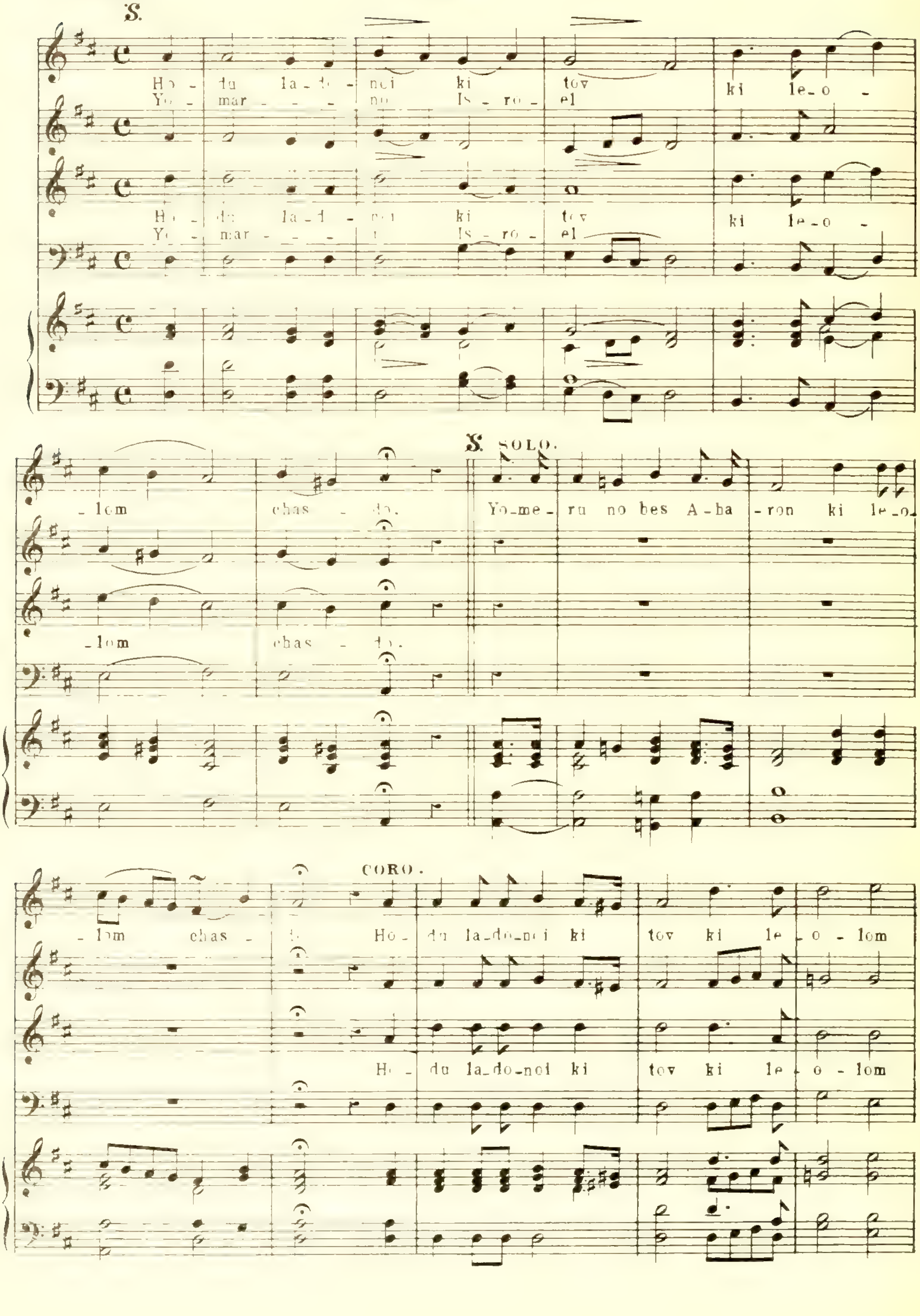

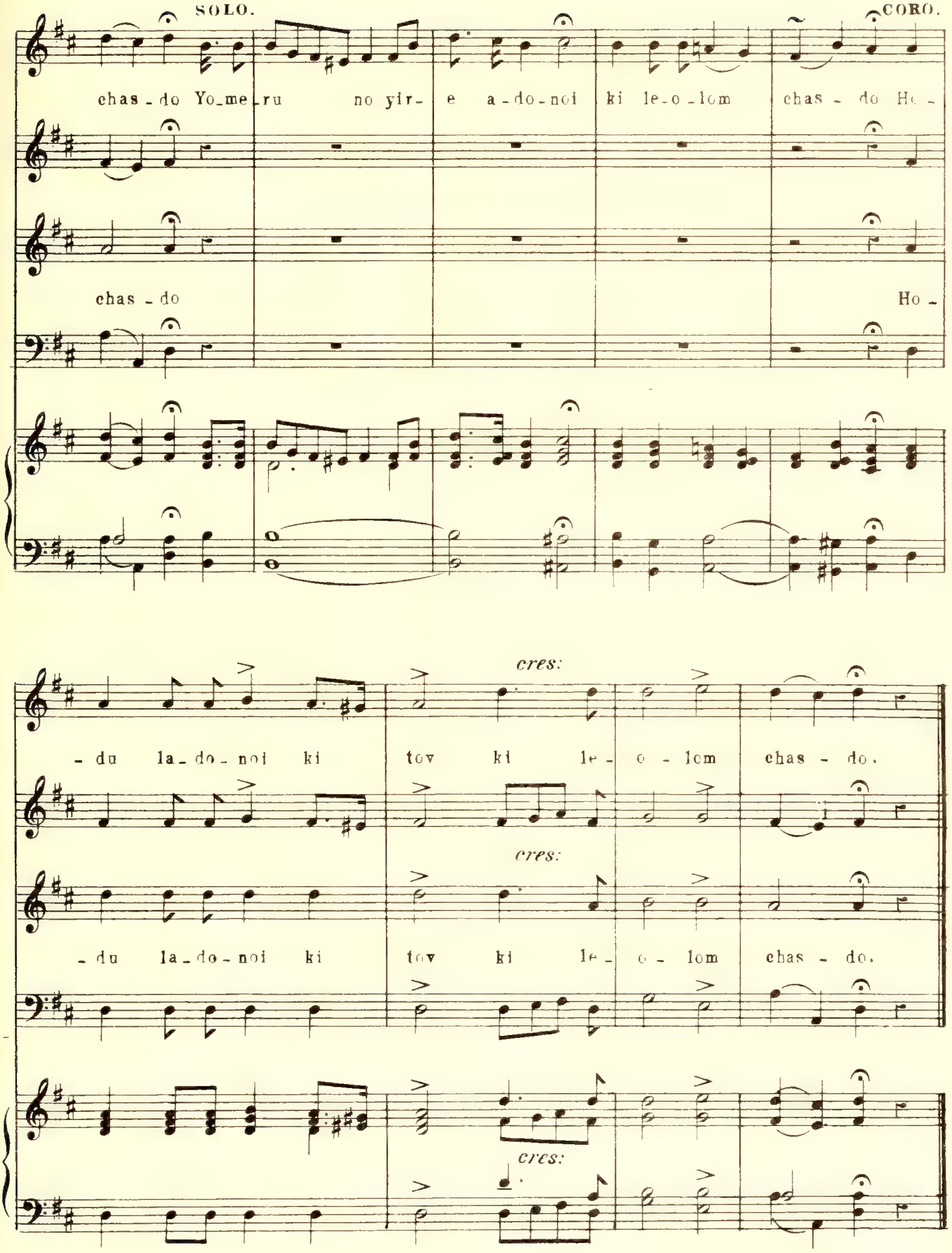
SOLO.
CORO.
chas_do Yo_me_ru no yir_ e a_do_noi ki le_o_lom chas_ do Ho_
chas_do Ho_
_du la_do_noi ki tov ki le_ o_ lom chas_ do.
cres:
_du la_do_noi ki tov ki le_ o_ lom chas_ do.
cres:
cres:

PSALM 118.

Kol rino.

Nº 232.

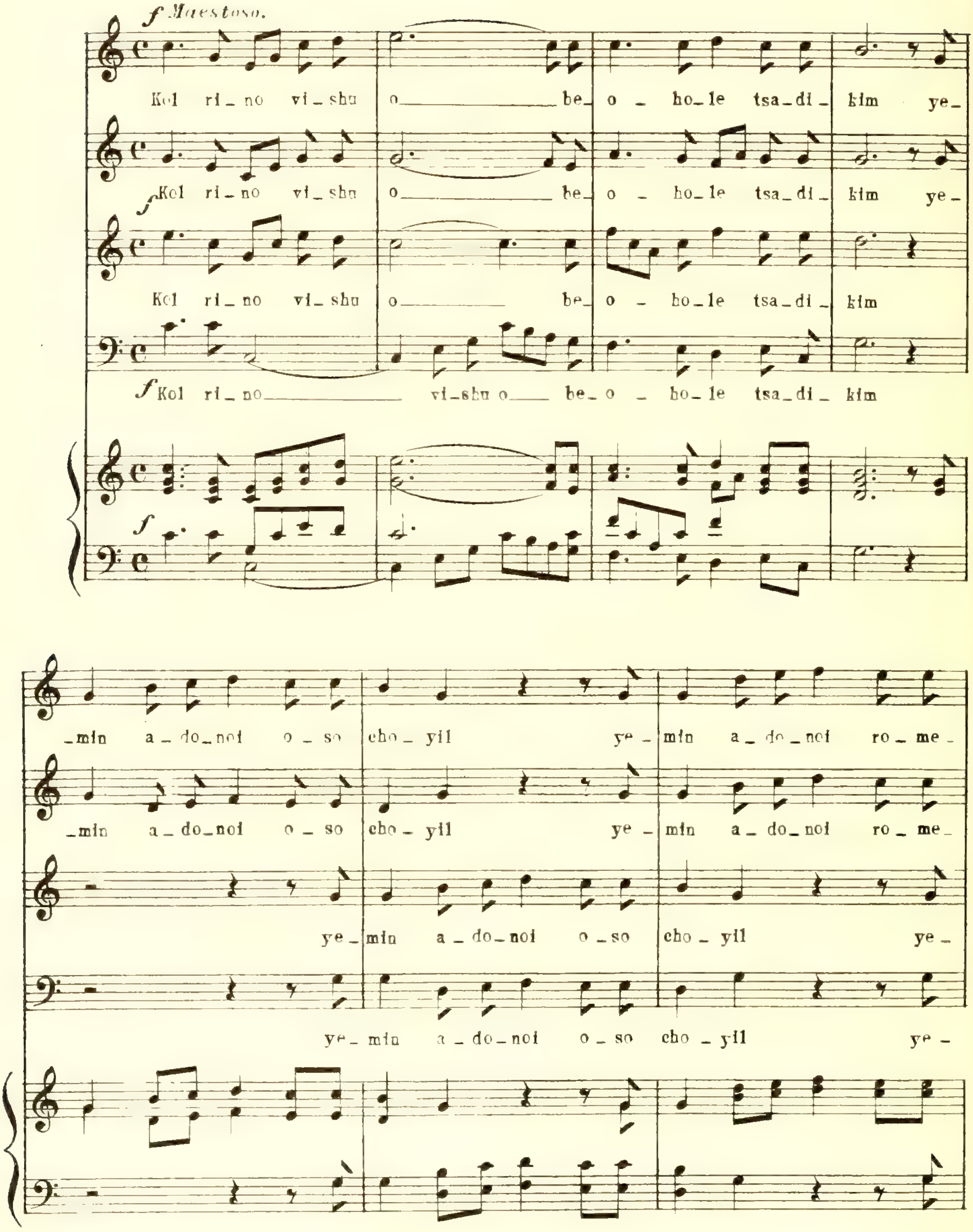

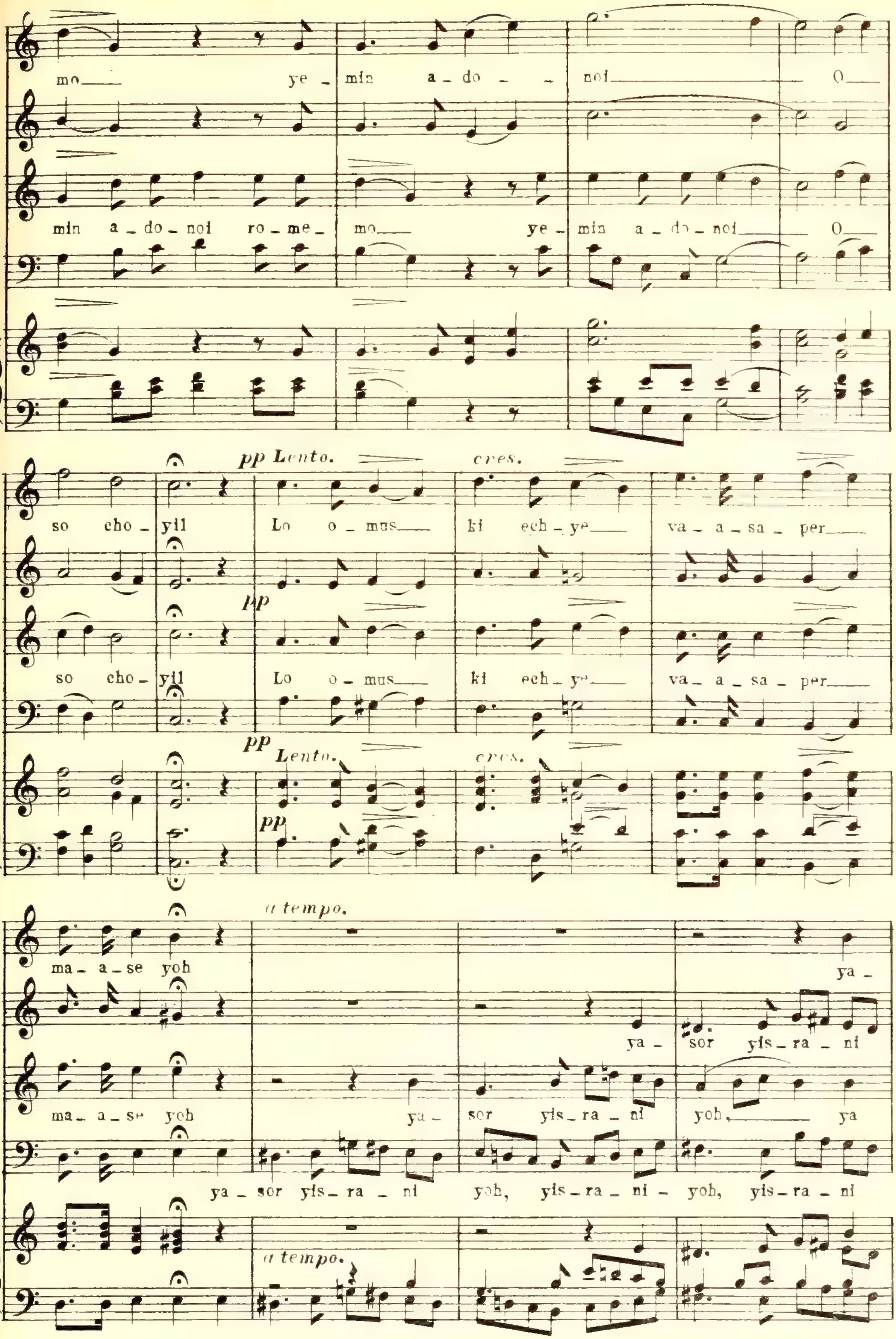
mo ye _ min a _ do _ _ noi O
min a _ do _ noi ro _ me _ mo ye _ min a _ do _ noi O
pp Lento. cres.
so cho _ yil Lo o _ mus ki ech _ ye va _ a _ sa _ per
pp
so cho _ yil Lo o _ mus ki ech _ ye va _ a _ sa _ per
pp Lento. cres.
pp
a tempo.
ma _ a _ se yoh ya _
ya _ sor yis _ ra _ ni
ma _ a _ se yoh ya _ sor yis _ ra _ ni yoh ya
ya _ sor yis _ ra _ ni yoh, yis _ ra _ ni _ yoh, yis _ ra _ ni
a tempo.

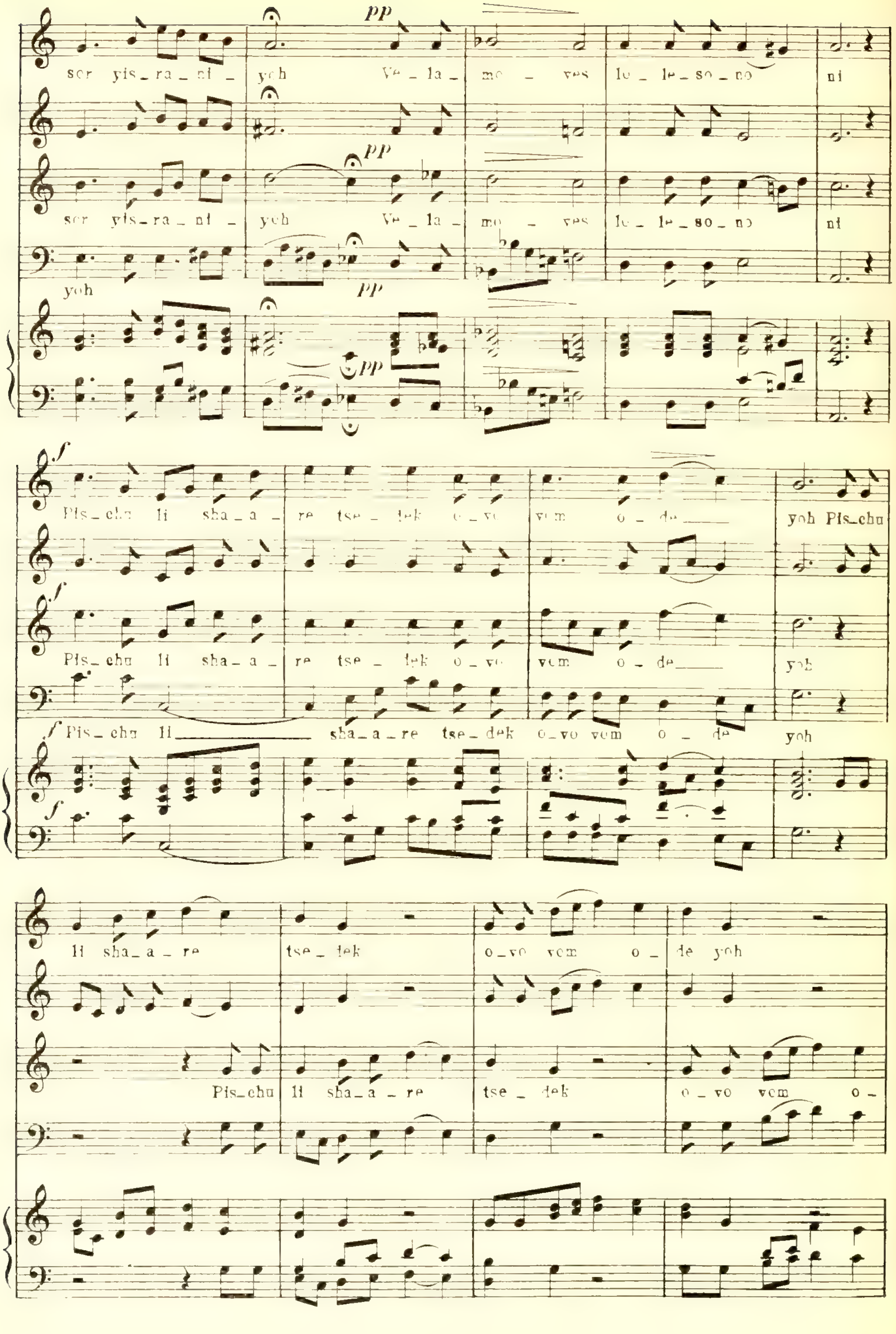
pp
ser yis_ra_ni_ yoh Ve_la_ mo_ ves le_le_so_no ni
ser yis_ra_ni_ yoh Ve_la_ mo_ ves le_le_so_no ni
yoh
f
Pis_chu li sha_a_re tse_dek o_vo vem o_de yoh Pis_chu
Pis_chu li sha_a_re tse_dek o_vo vem o_de yoh
Pis_chu li sha_a_re tse_dek o_vo vem o_de yoh
li sha_a_re tse_dek o_vo vem o_de yoh
Pis_chu li sha_a_re tse_dek o_vo vem o_

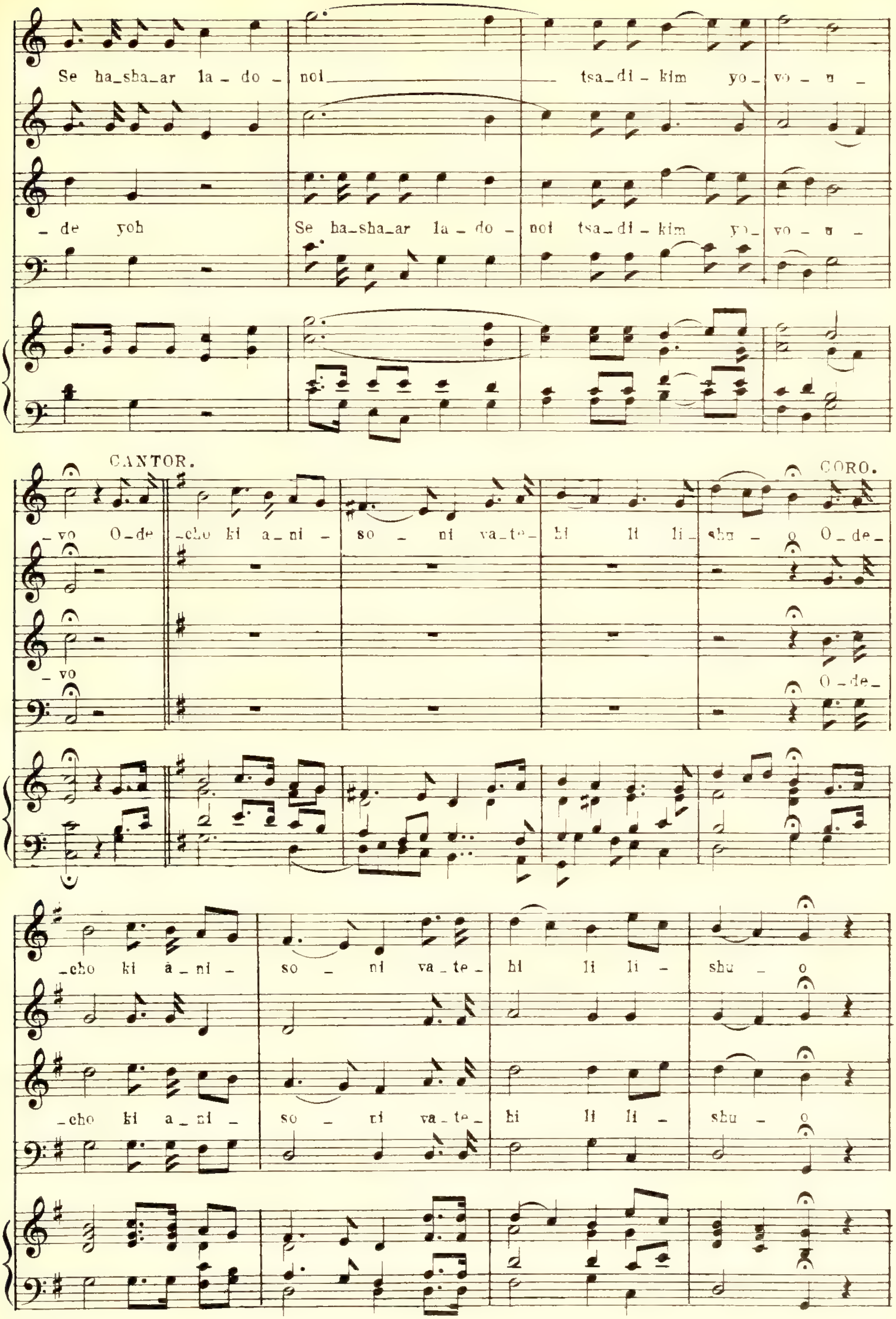
Se ha_sha_ar la _ do _ noi tsa_di _ kim yo _ vo _ u _
_ de yoh
Se ha_sha_ar la _ do _ noi tsa_di _ kim yo_ vo _ u _
CANTOR.
CORO.
_ vo O_de _cho ki a_ni _ so _ ni va_te_ hi li li_shu _ o O_de_
_ vo
O_de_
_cho ki a_ni _ so _ ni va_te_ hi li li _ shu _ o
_cho ki a_ni _ so _ ni va_te_ hi li li _ shu _ o

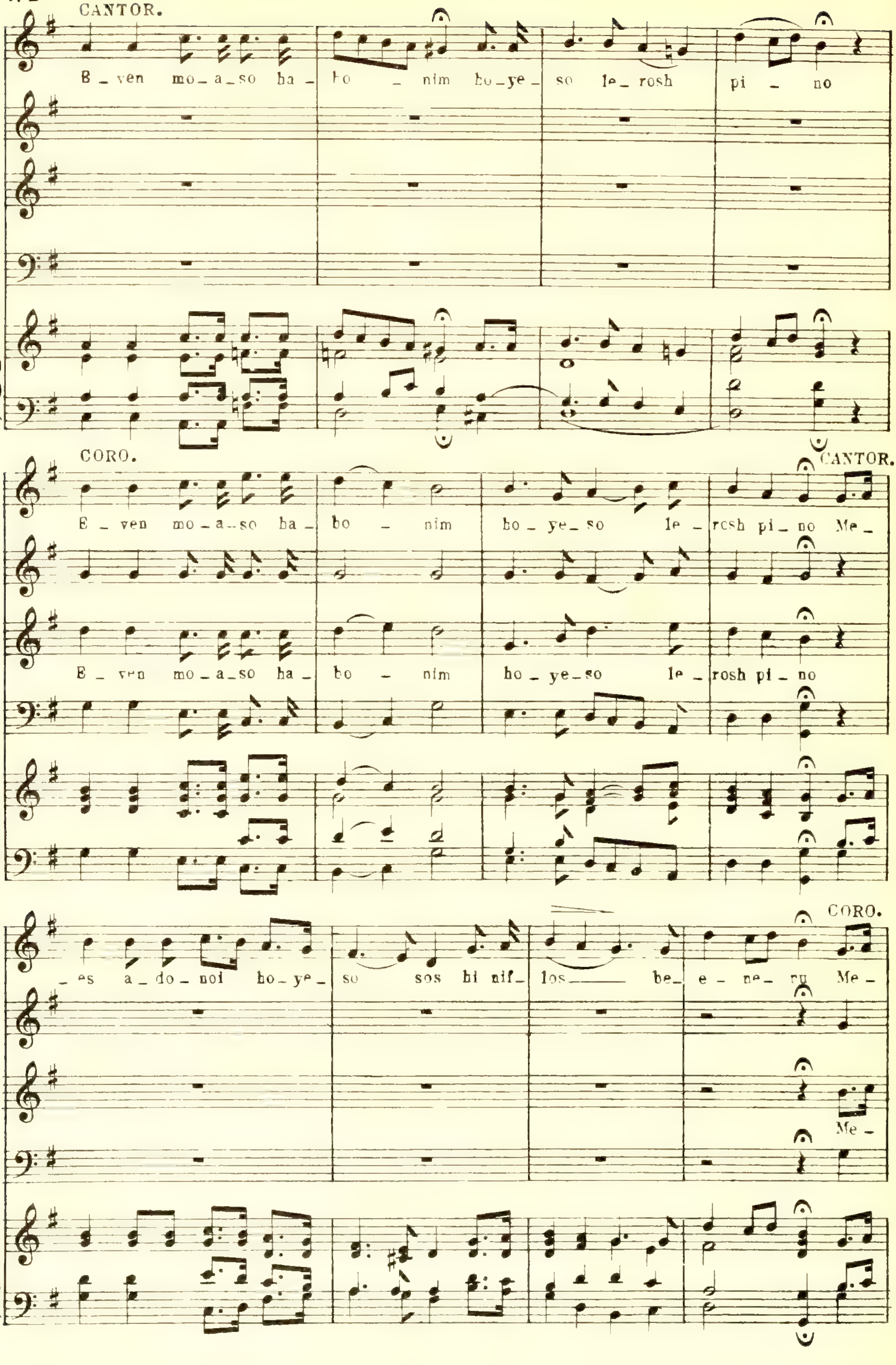
CANTOR.
B_ven mo_a_so ha_ bo _ nim bo_ye_ so le_rosh pi _ no
CORO.
CANTOR.
E_ven mo_a_so ha_ bo _ nim bo_ye_so le_rosh pi_no Me_
E_ven mo_a_so ha_ bo _ nim ho_ye_so le_rosh pi_no
_es a_do_noi ho_ye_ so sos bi nif_ los___ be_ e_ ne_ ru Me_
CORO.
Me_

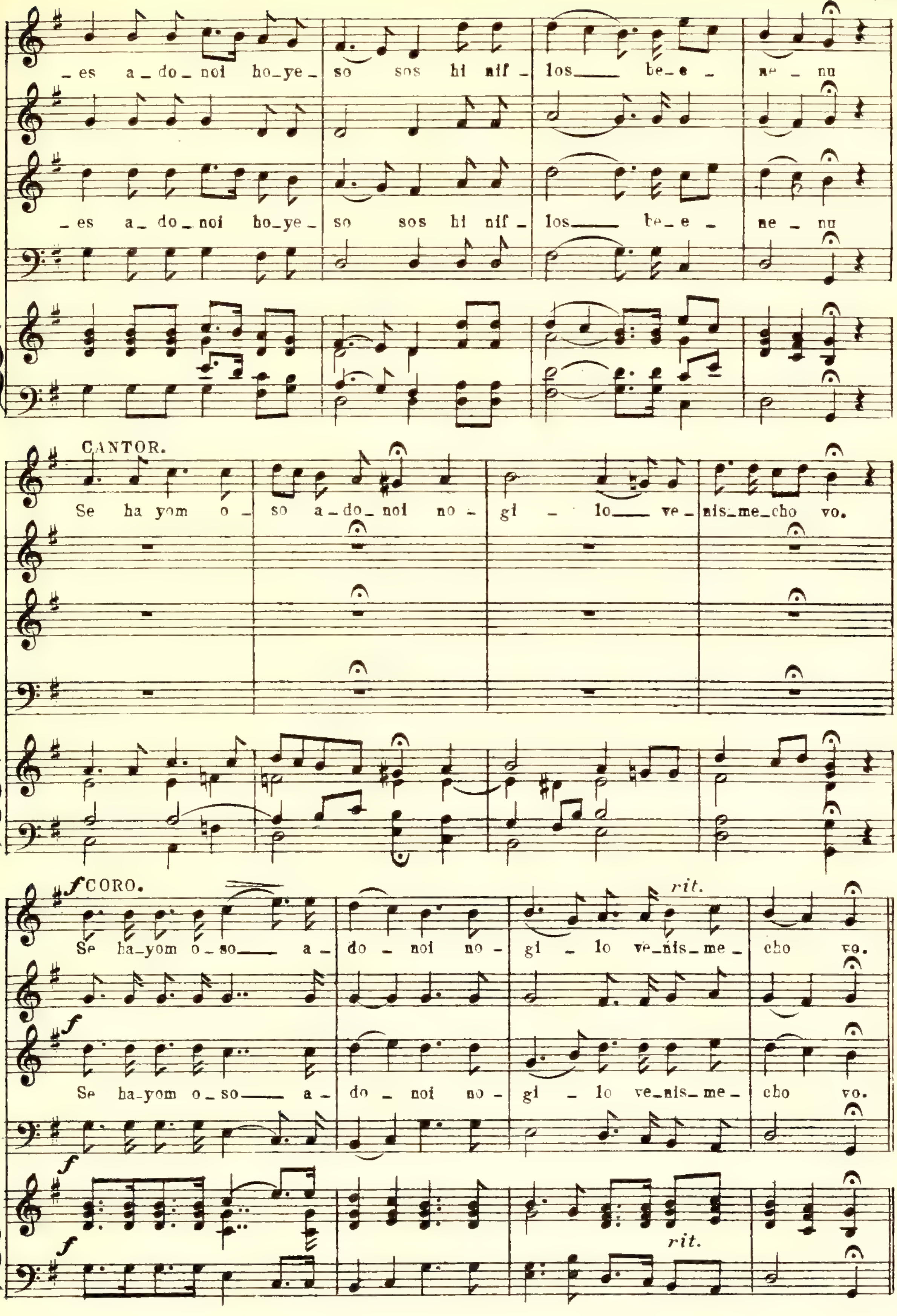
_ es a _ do _ noi ho_ye _ so sos hi nif _ los___ be_e _ ne _ nu
_ es a _ do _ noi ho_ye _ so sos hi nif _ los___ be_e _ ne _ nu
CANTOR.
Se ha yom o _ so a _ do_ noi no _ gi _ lo___ ve_nis_me_cho vo.
f CORO.
rit.
Se ha_yom o_so___ a _ do _ noi no _ gi _ lo ve_nis_me _ cho vo.
f
Se ha_yom o_so___ a _ do _ noi no _ gi _ lo ve_nis_me _ cho vo.
f
f
rit.

No 233. PSALM 118.

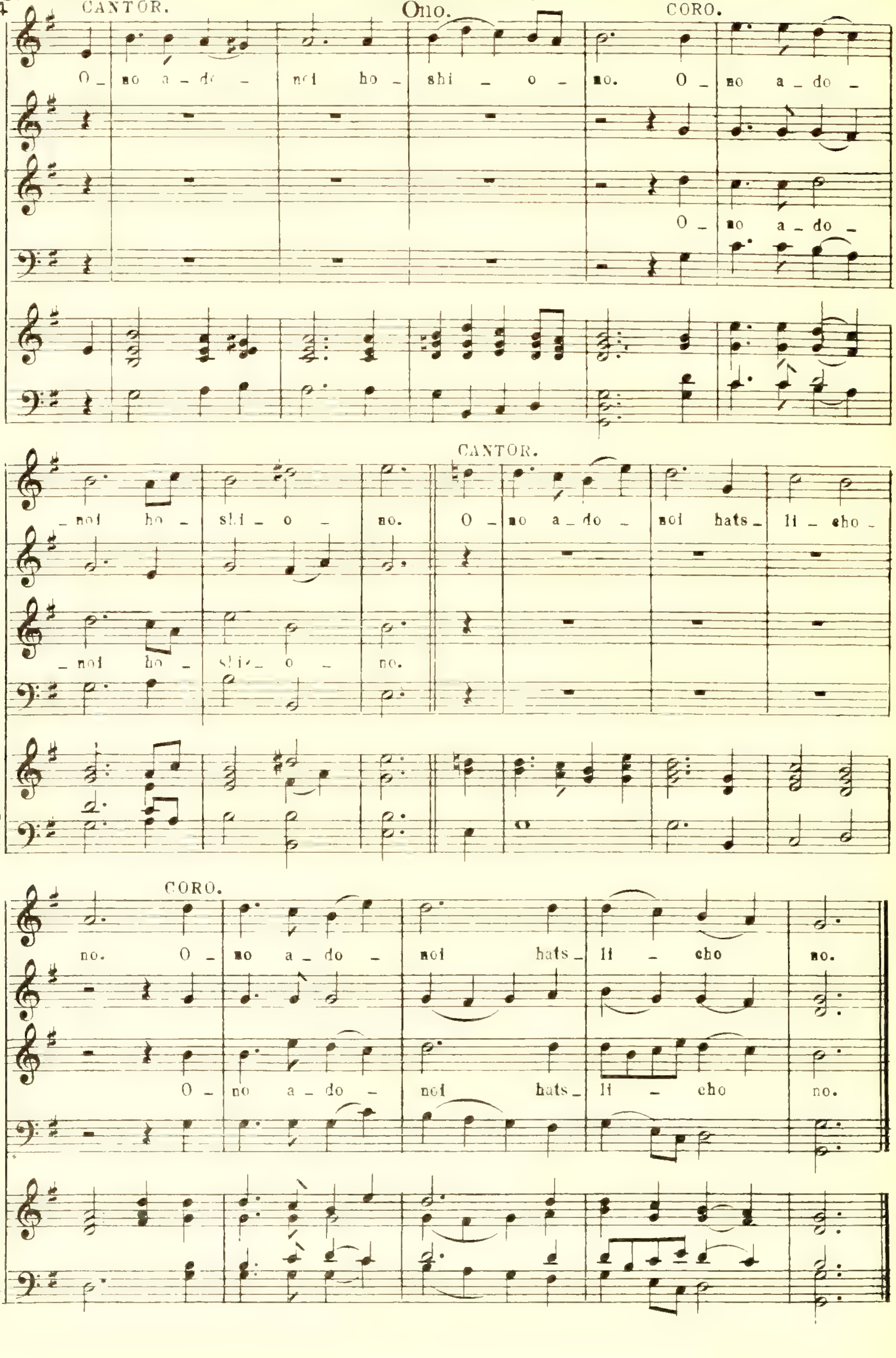

PSALM. 122.

Nº 234. Shir hama'los ledovid.

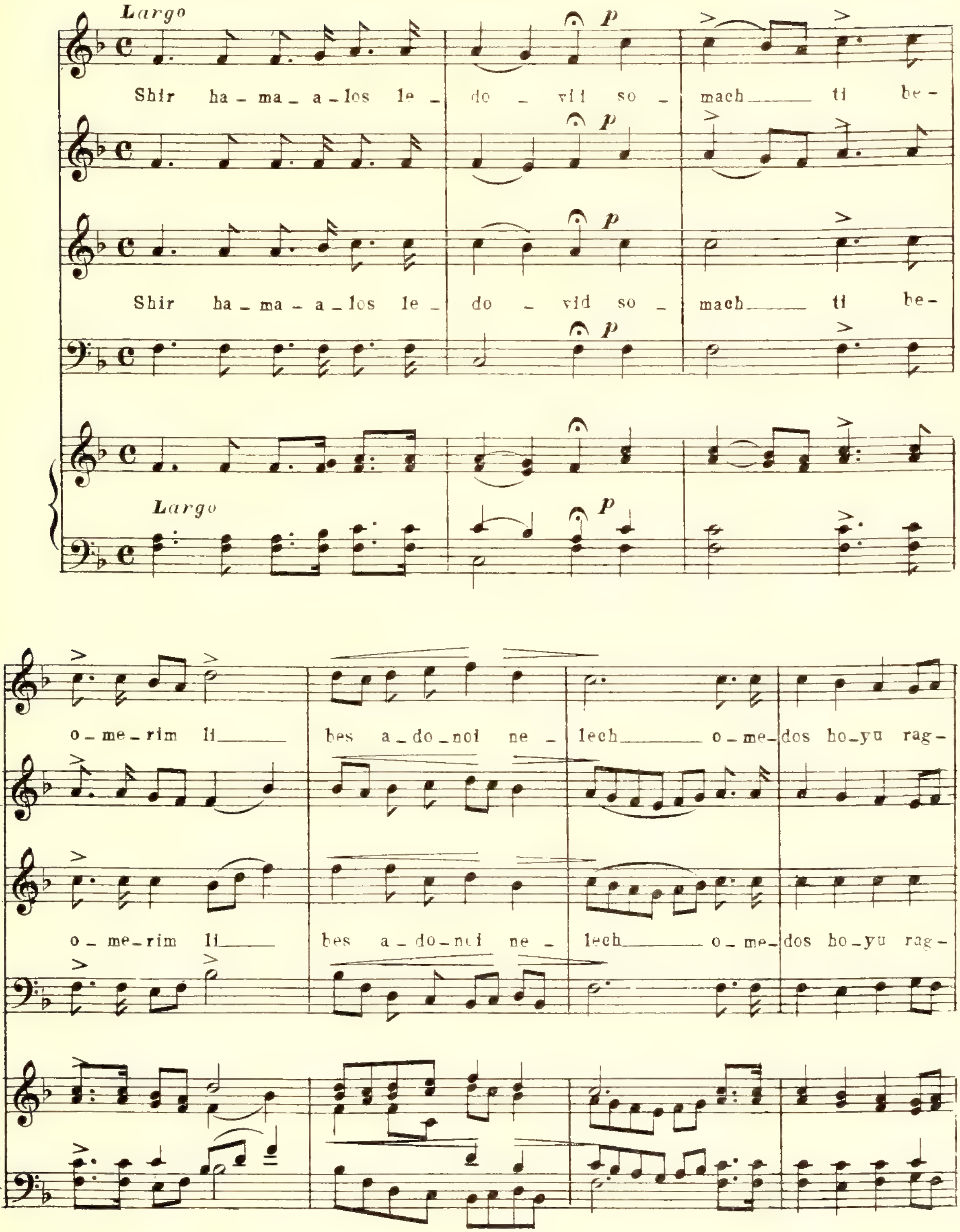

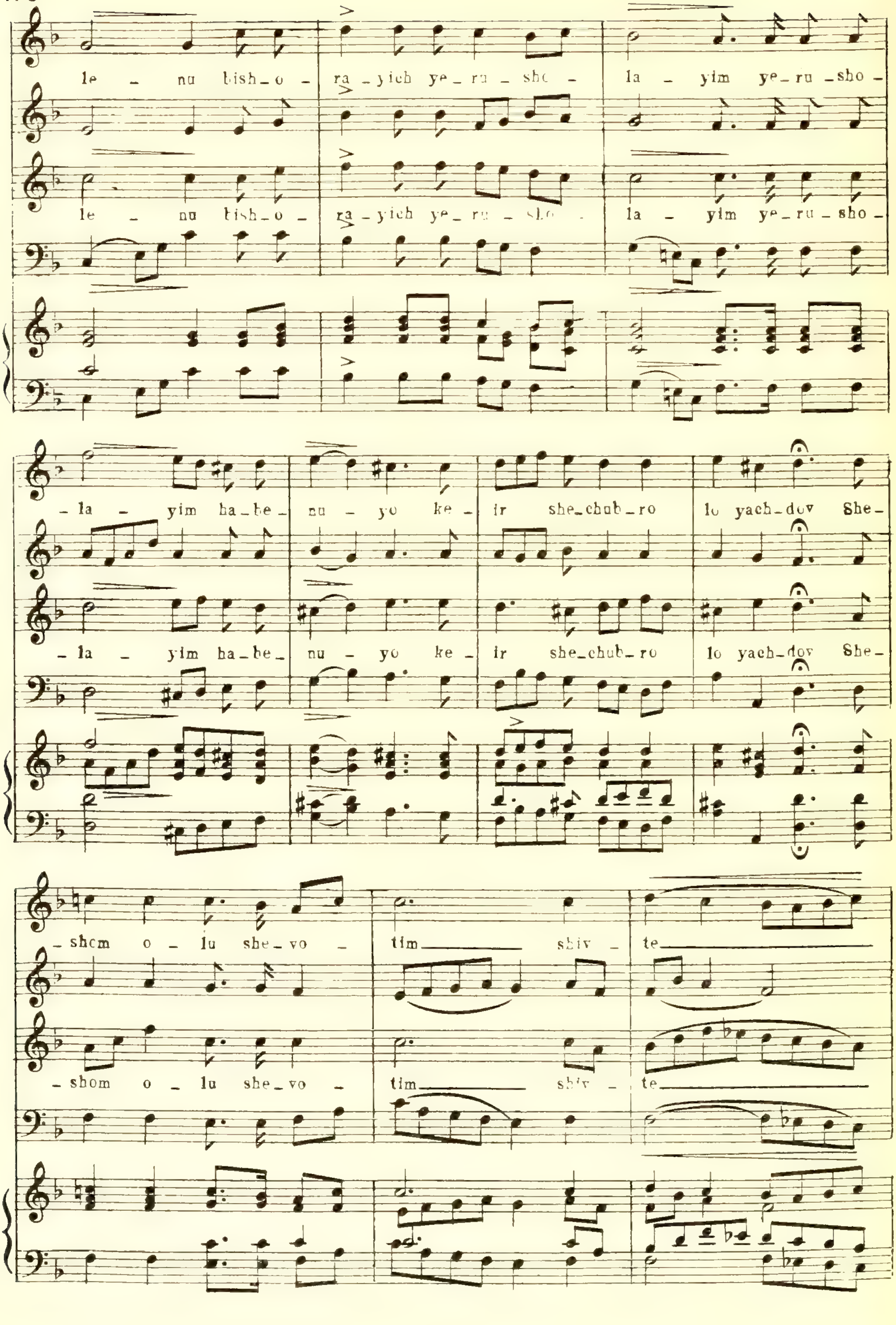
le – nu bish_o – ra_yich ye_ru_she – la – yim ye_ru_sho –
– la – yim ha_be_ nu – yo ke – ir she_chub_ro lo yach_dov She –
– shom o – lu she_vo – tim shiv – te

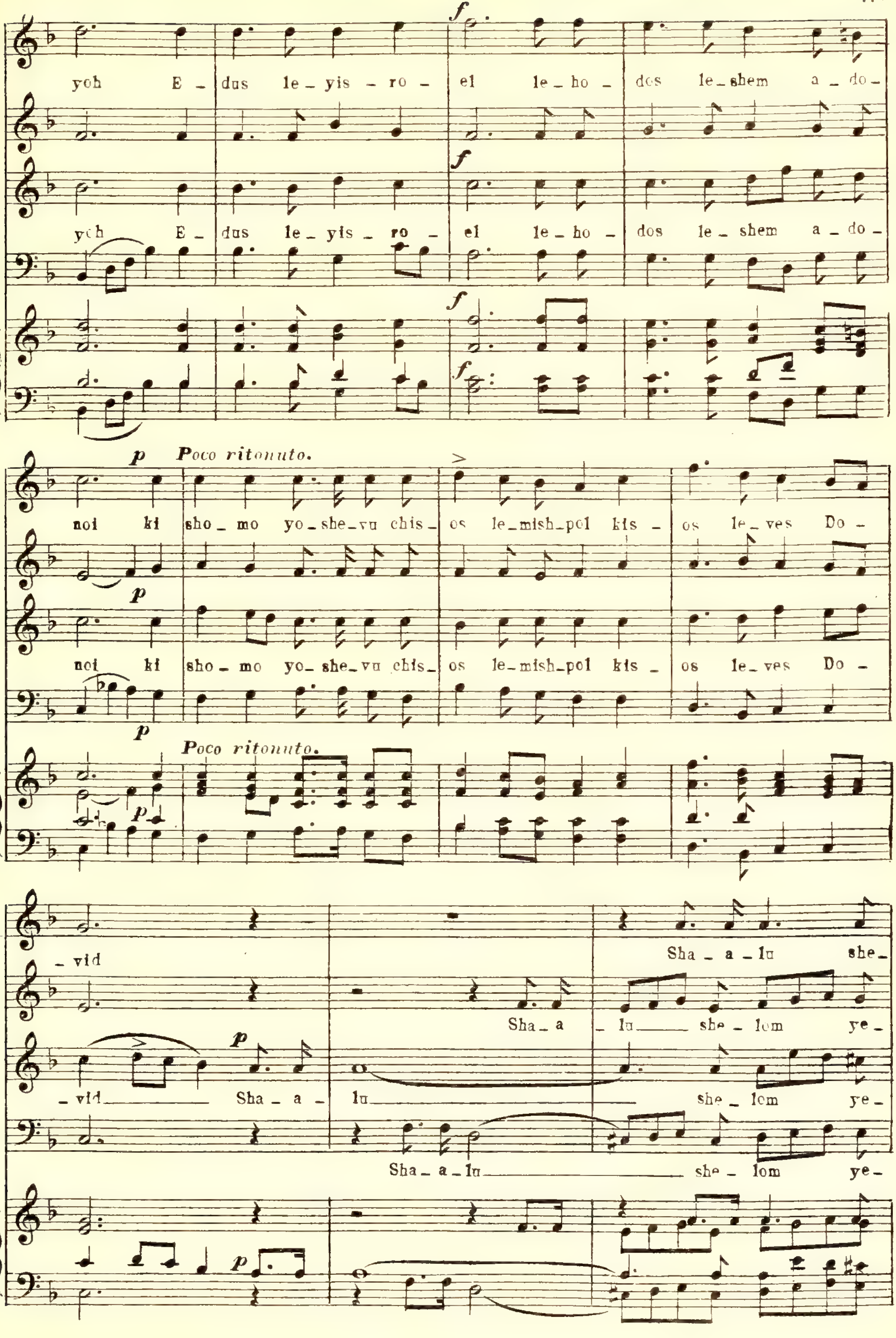
f
yoh E _ dus le _ yis _ ro _ el le _ ho _ dos le _ shem a _ do _
f
ych E _ dus le _ yis _ ro _ el le _ ho _ dos le _ shem a _ do _
f
f
p Poco ritonuto.
noi ki sho _ mo yo _ she _ vu chis _ os le _ mish _ pol kis _ os le _ ves Do _
p
noi ki sho _ mo yo _ she _ vu chis _ os le _ mish _ pol kis _ os le _ ves Do _
p
Poco ritonuto.
p
_ vid Sha _ a _ lu she _
Sha _ a _ lu _ she _ lom ye _
p
_ vid Sha _ a _ lu she _ lom ye _
Sha _ a _ lu she _ lom ye _
p

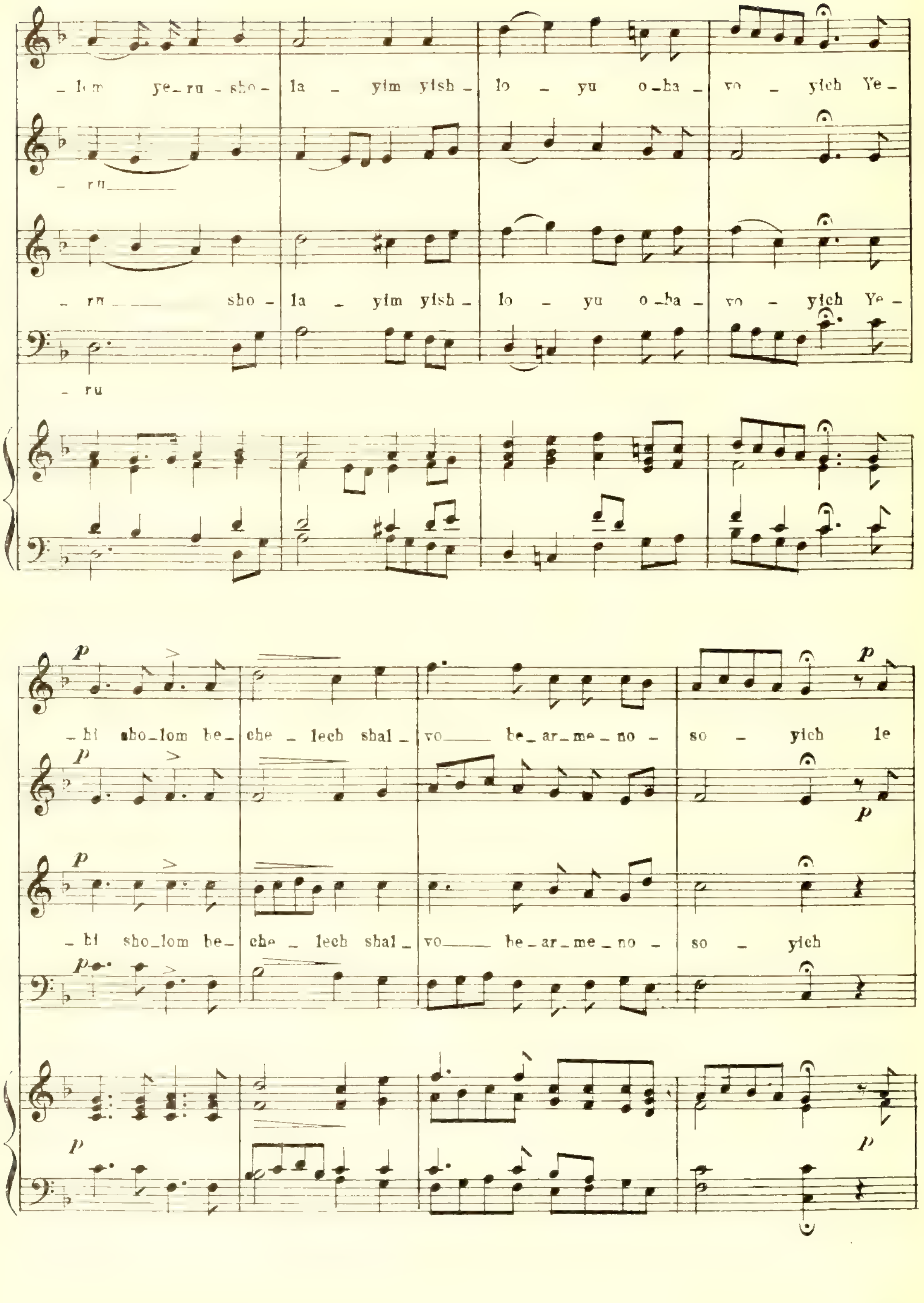
_ lom ye_ru _ sho _ la _ yim yish _ lo _ yu o_ha _ vo _ yich Ye _
_ ru
_ ru sho _ la _ yim yish _ lo _ yu o_ha _ vo _ yich Ye _
_ ru
p
_ hi sho_lom be_ che _ lech shal _ vo be_ar_me_no _ so _ yich le
_ hi sho_lom be_ che _ lech shal _ vo be_ar_me_no _ so _ yich

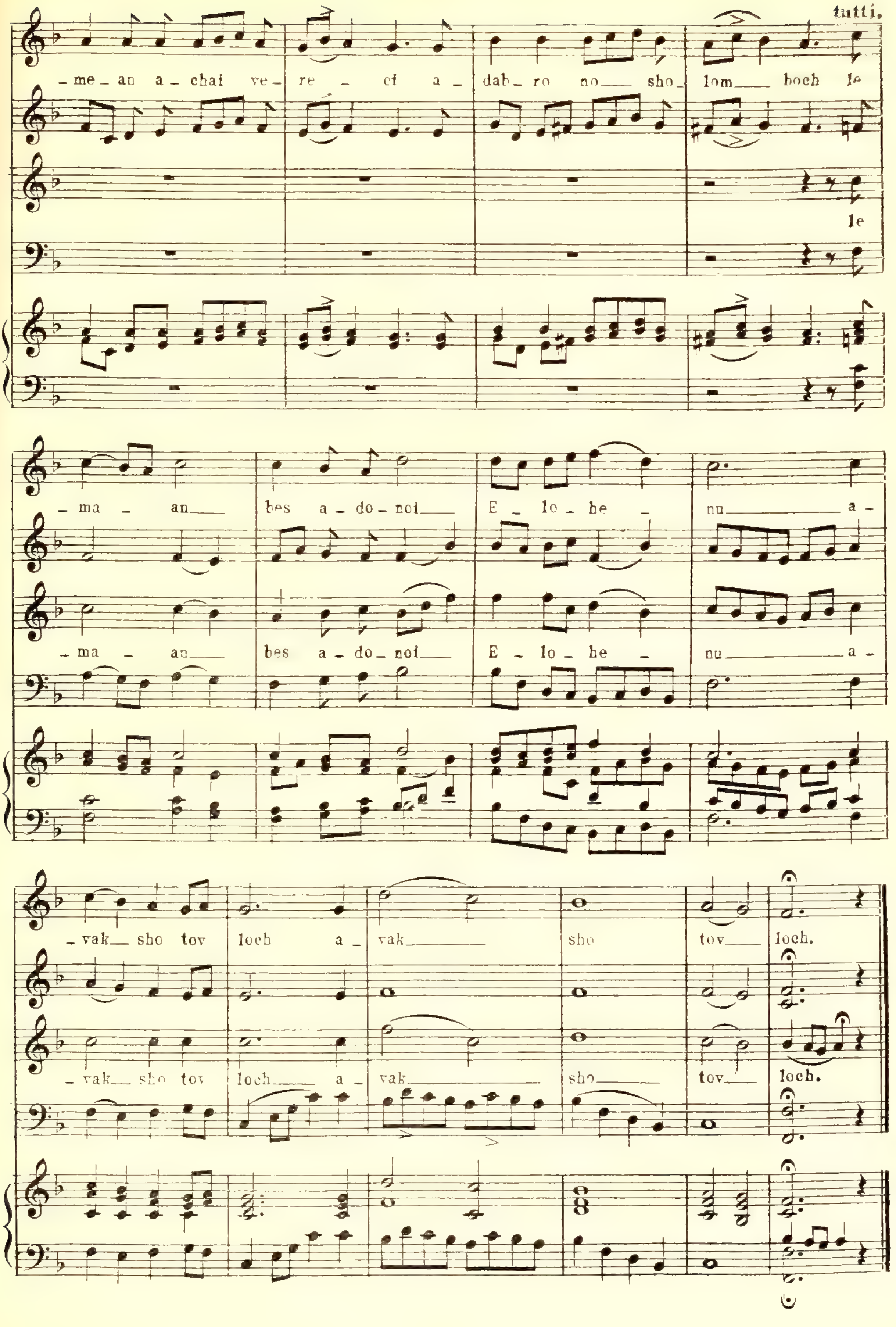
tutti.
– me – an a – chai ve – re – ci a – dab – ro no – sho – lom boch le
le
– ma – an bes a – do – noi E – lo – he – nu a –
– ma – an bes a – do – noi E – lo – he – nu a –
– vak – sho tov loch a – vak sho tov loch.
– vak – sho tov loch a – vak sho tov loch.

PSALM 126.

Shir hamaªlos before grace.

Nº 235.

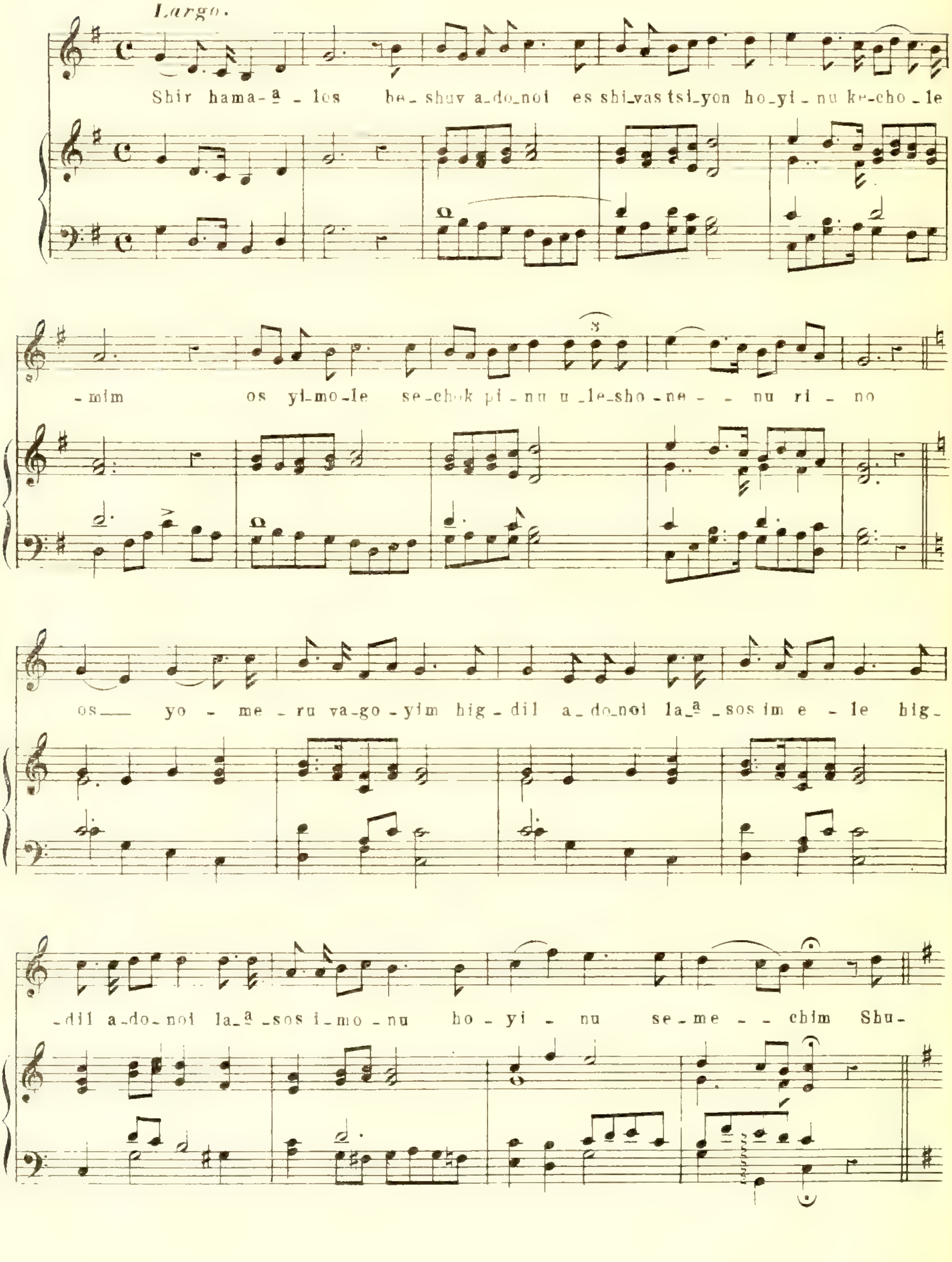

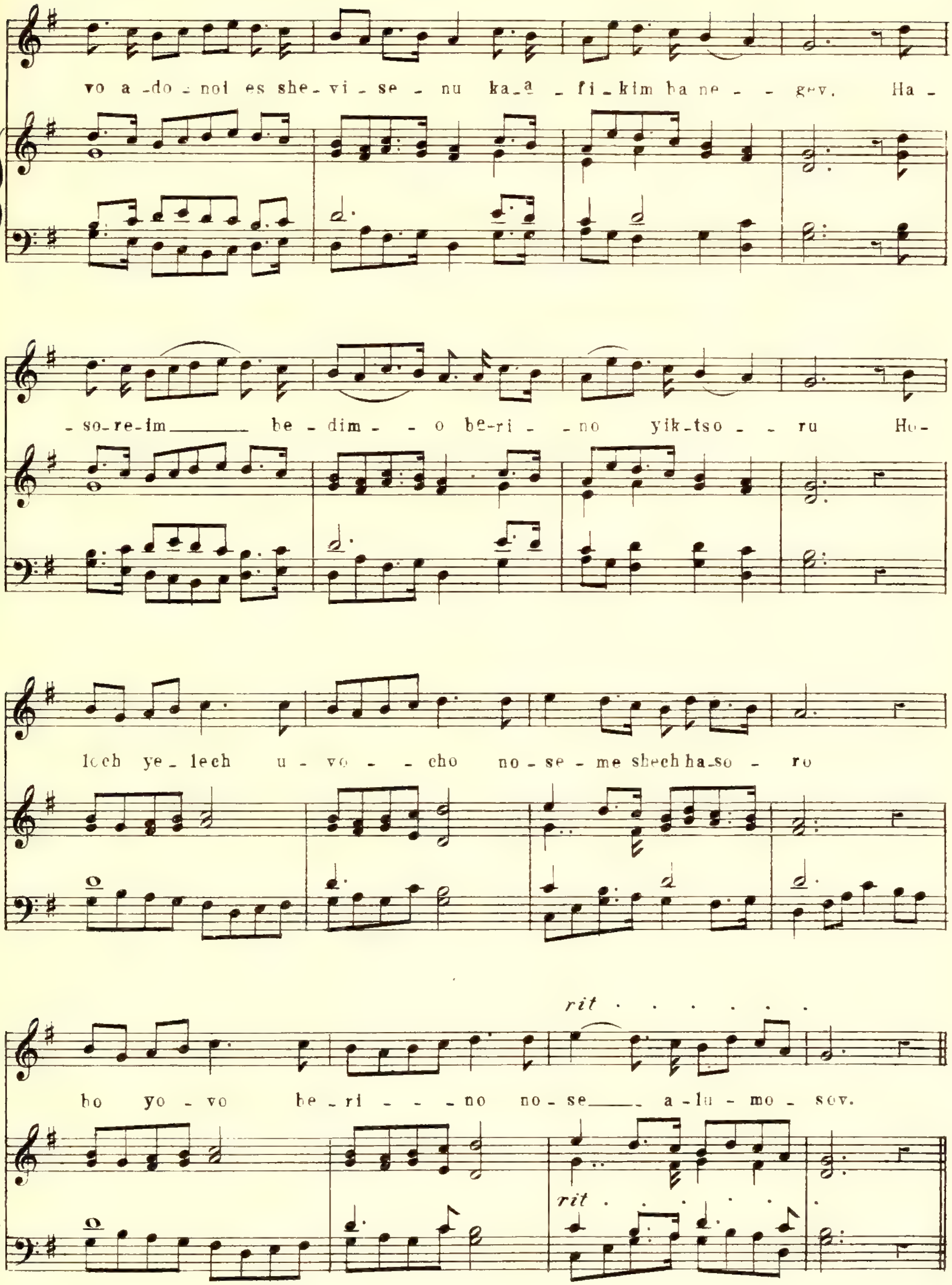
vo a-do-noi es she-vi-se-nu ka-a-fi-kim ba ne--gev. Ha-
-so-re-im ___ be-dim--o be-ri--no yik-tso--ru Ho-
lech ye-lech u-vo--cho no-se-me shech ha-so-ro
rit
ho yo-vo be-ri---no no-se___ a-lu-mo-sov.
rit

PSALM 127.

Nº 236.

Shir hama_alos lishlomo.

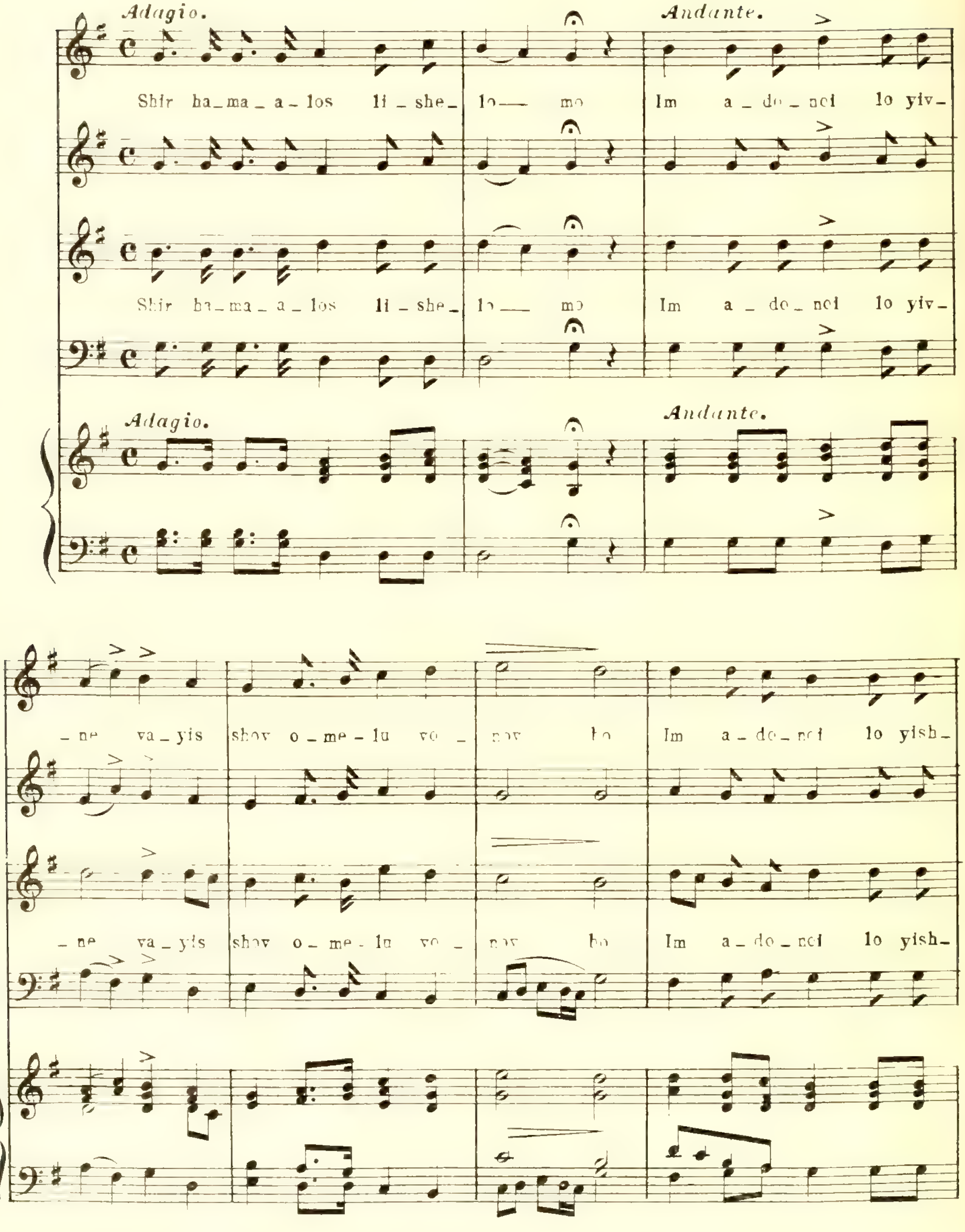

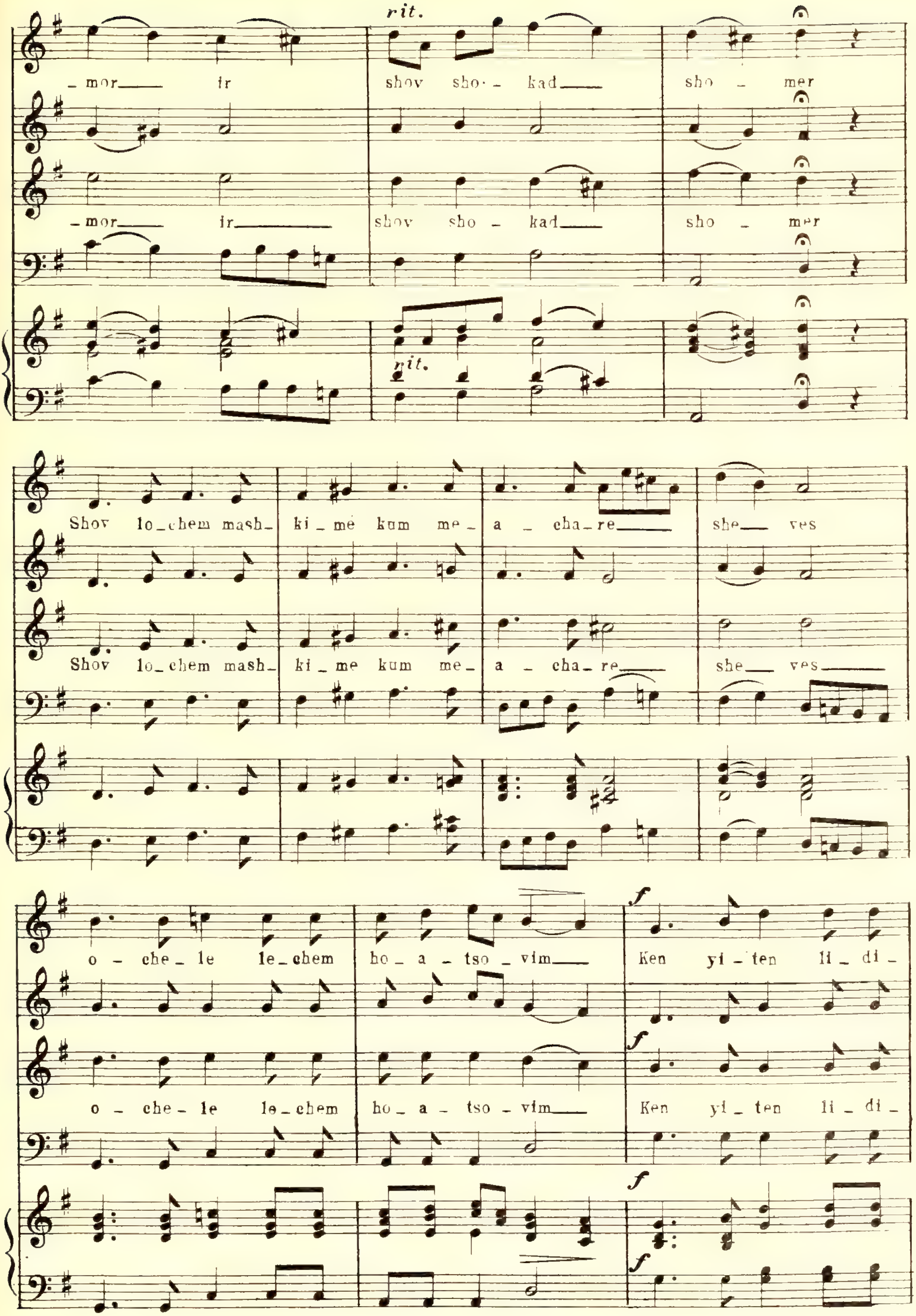
rit.
_ mor ir shov sho- _ kad sho _ mer
_ mor ir shov sho _ kad sho _ mer
rit.
Shov lo_chem mash_ ki_me kum me_ a _ cha_re she ves
Shov lo_chem mash_ ki_me kum me_ a _ cha_re she ves
o _ che_le le_chem ho_ a _ tso _ vim
f
Ken yi_ten li_ di_
o _ che_le le_chem ho_ a _ tso _ vim
f
Ken yi _ ten li _ di _
f
f

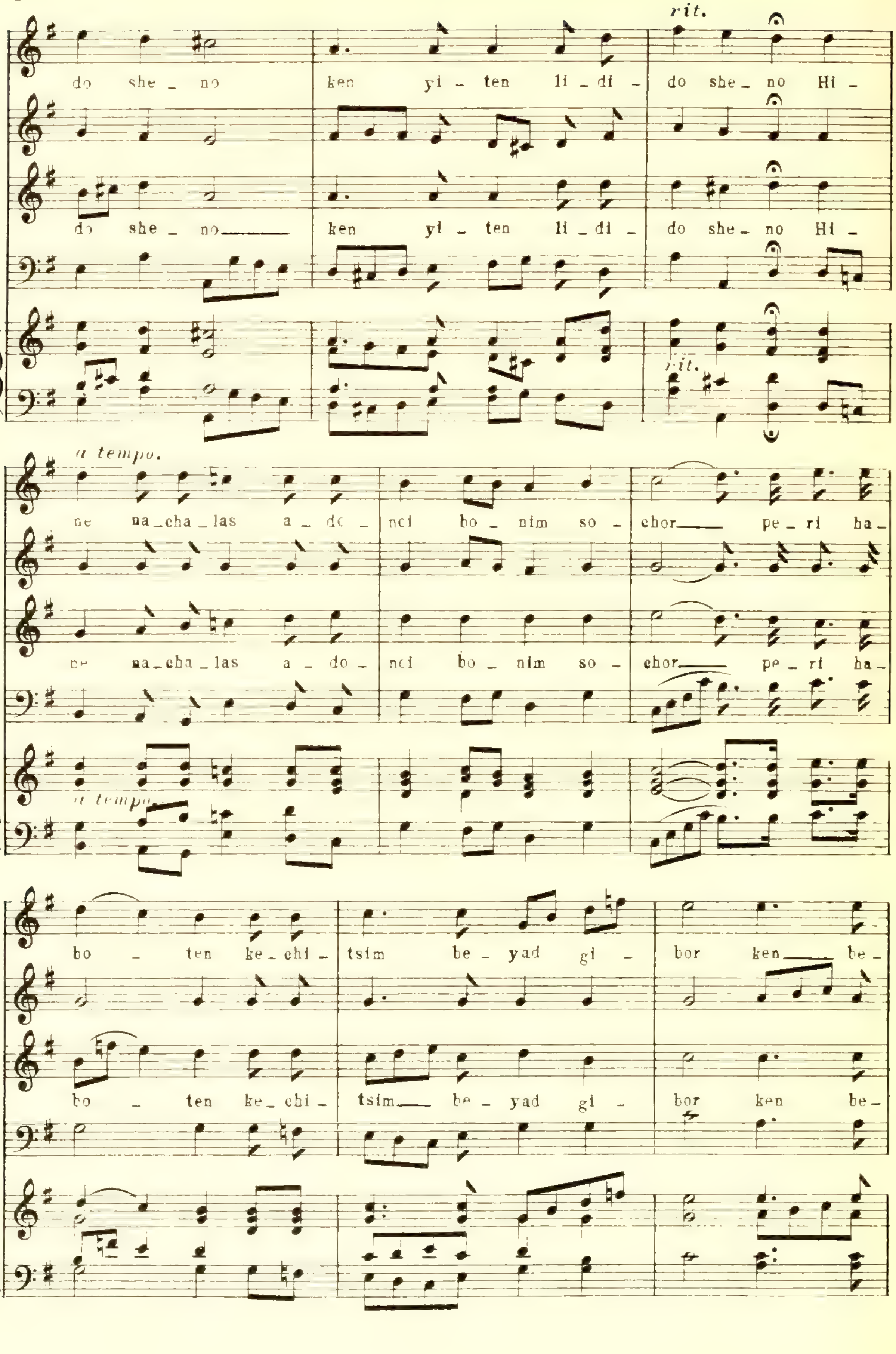
rit.
do she _ no ken yi _ ten li _ di _ do she _ no Hi _
do she _ no ken yi _ ten li _ di _ do she _ no Hi _
rit.
a tempo.
ne na_cha_las a _ do _ nei bo _ nim so _ chor pe_ri ha_
ne na_cha_las a _ do _ nei bo _ nim so _ chor pe_ri ha_
a tempo.
bo _ ten ke_chi _ tsim be _ yad gi _ bor ken be _
bo _ ten ke_chi _ tsim be _ yad gi _ bor ken be _

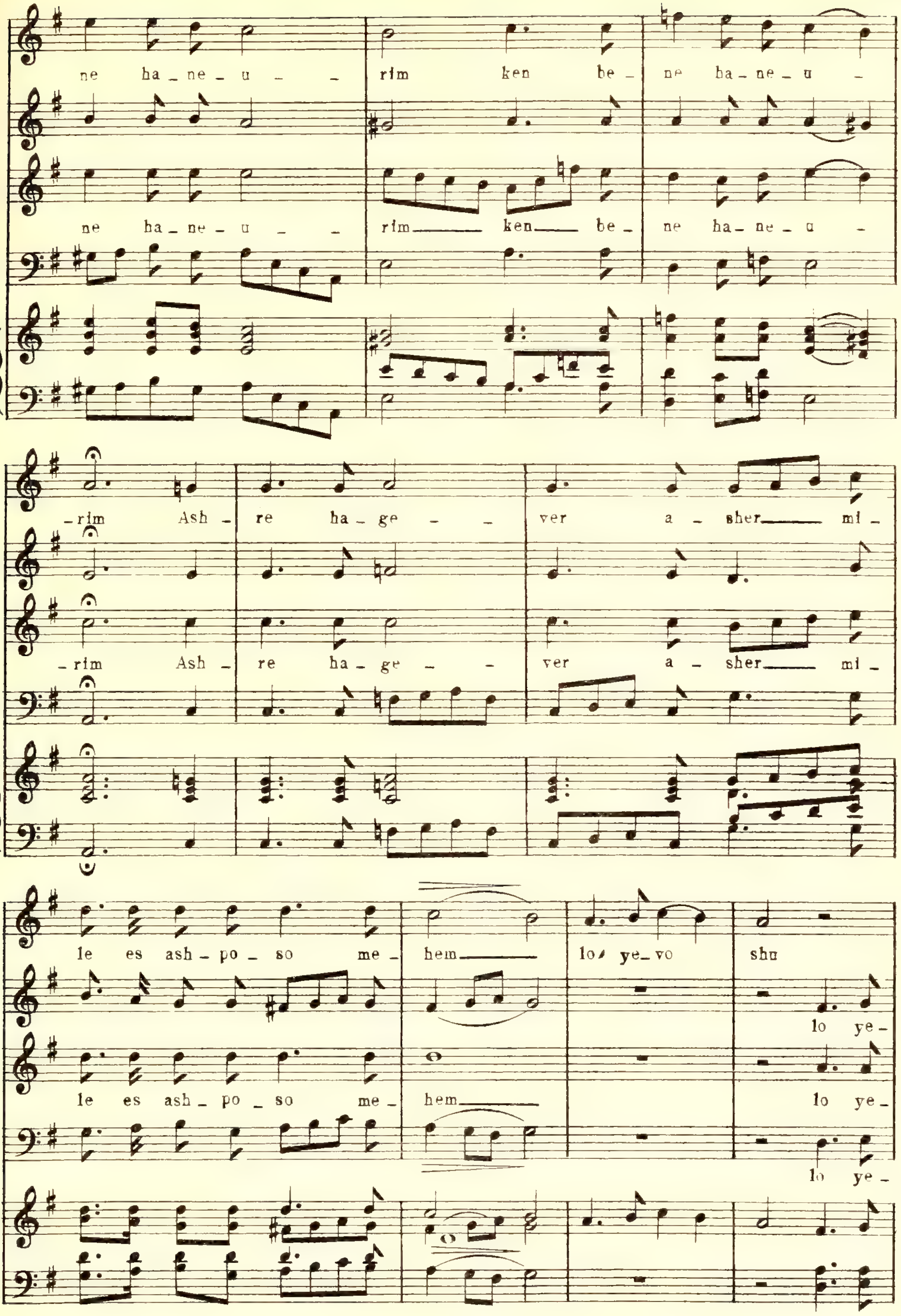
ne ha_ne_u_ _ rim ken be_ ne ha_ne_u _
ne ha_ne_u_ _ rim ken be_ ne ha_ne_u _
rim Ash re ha_ge_ _ ver a_sher mi_
rim Ash re ha_ge_ _ ver a_sher mi_
le es ash_po_so me_ hem lo ye_vo shu
lo ye_
le es ash_po_so me_ hem lo ye_
lo ye_

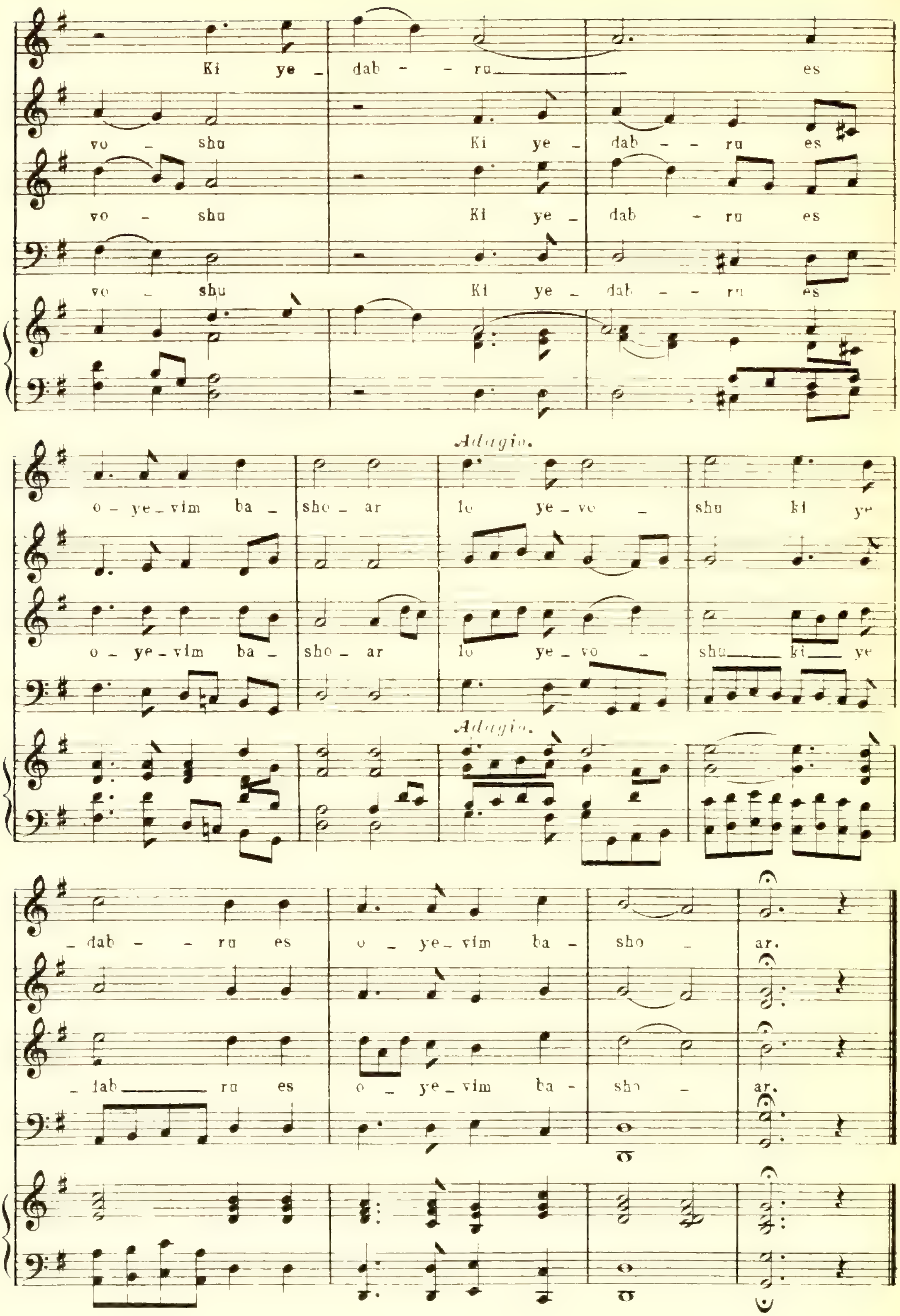
Ki ye _ dab - - ru es
vo - shu Ki ye _ dab - - ru es
vo - shu Ki ye _ dab - ru es
vo - shu Ki ye _ dab - - ru es
Adagio.
o _ ye _ vim ba _ sho _ ar lo ye _ vo _ shu ki ye
o _ ye _ vim ba _ sho _ ar lo ye _ vo _ shu ki ye
Adagio.
_ dab - - ru es o _ ye _ vim ba - sho _ ar.
_ dab ru es o _ ye _ vim ba - sho _ ar.

PSALM 130.

Nº 237.

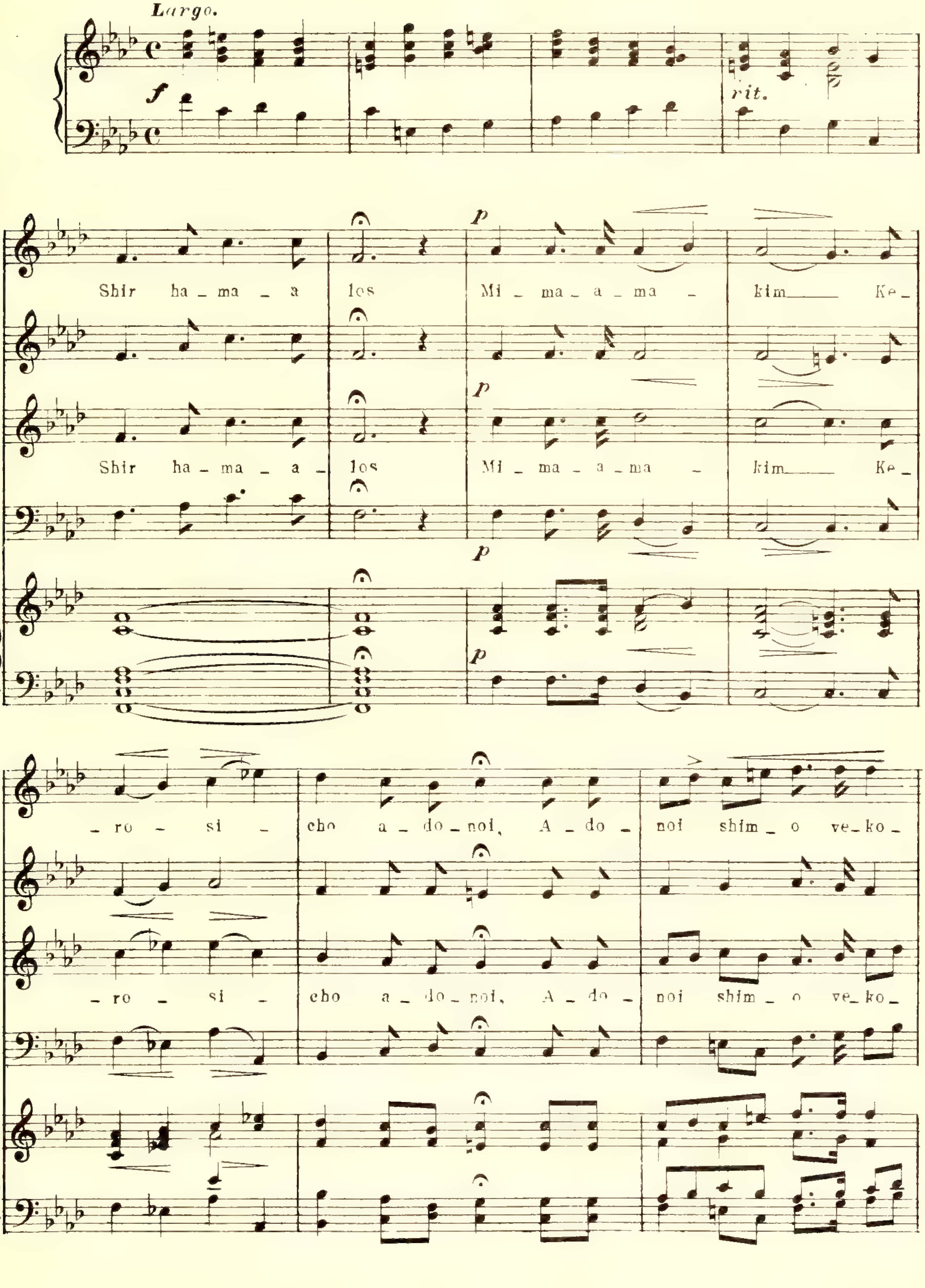

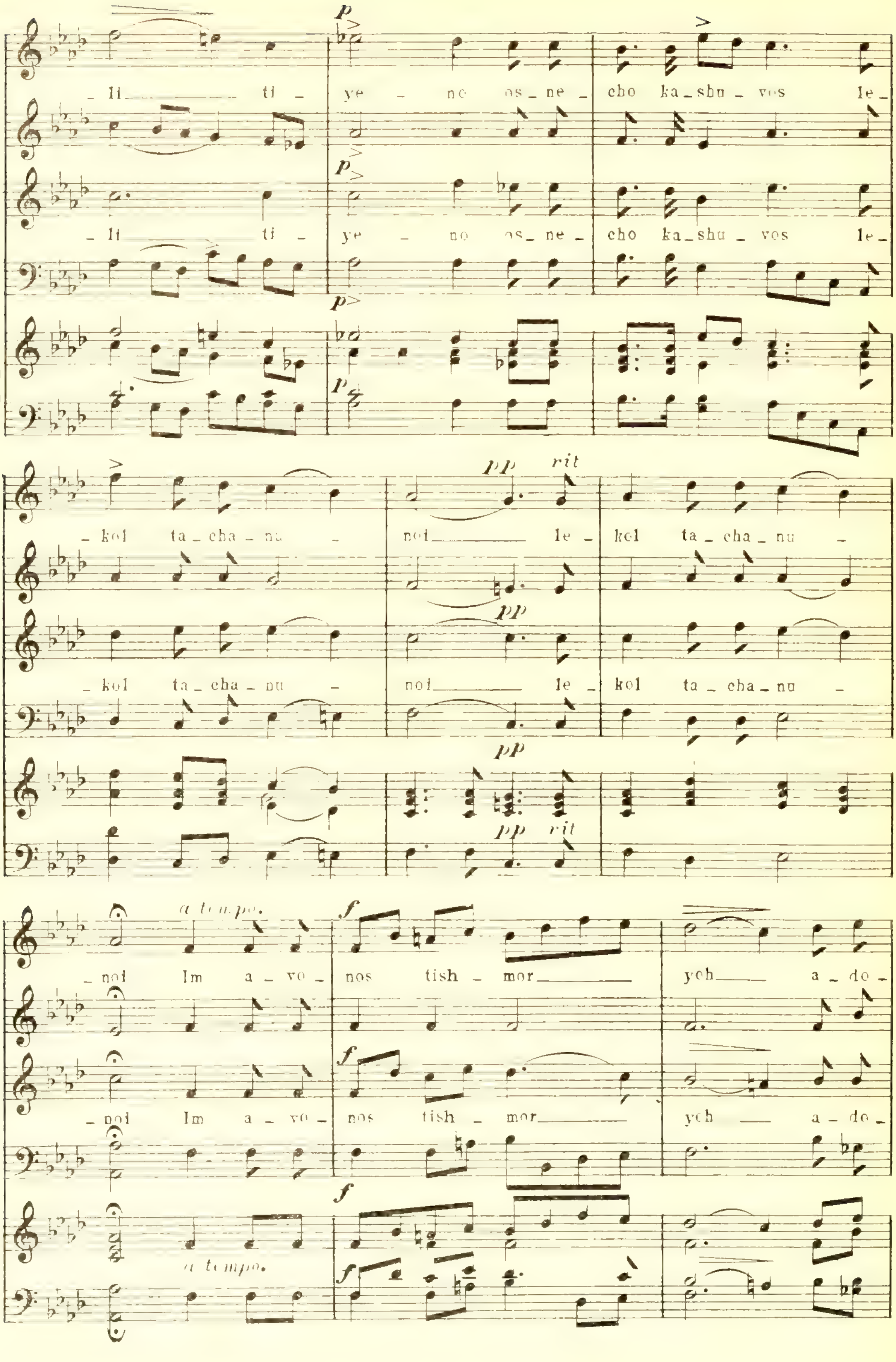
p
_ li ti _ ye _ no os _ ne _ cho ka _ shu _ vos le _
_ kol ta _ cha _ nu _ noi le _ kol ta _ cha _ nu _
pp rit
a tempo.
_ noi Im a _ vo _ nos tish _ mor ych a _ do _
f

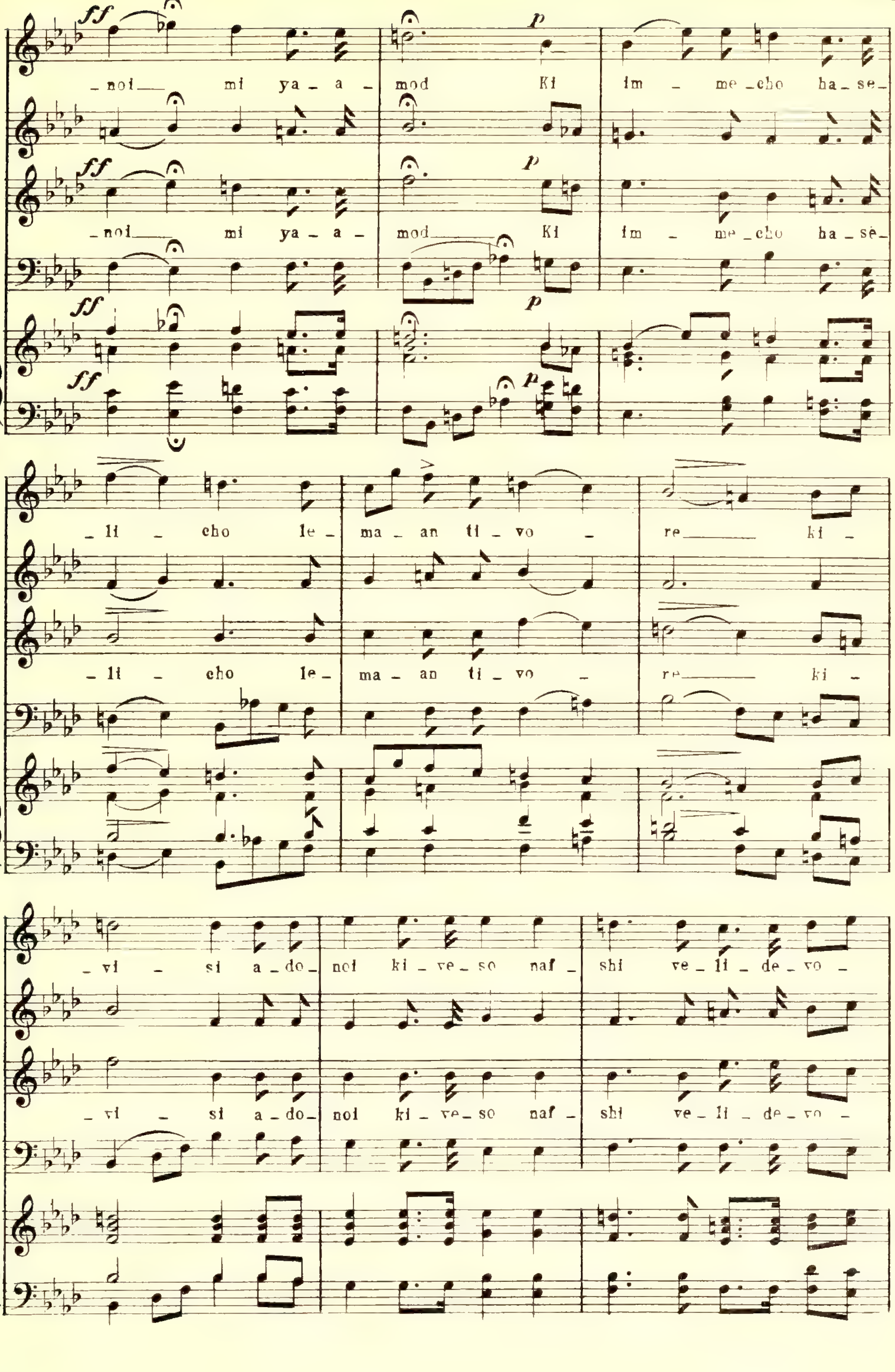
ff
p
_noi___ mi ya_a_ mod Ki im _ me_cho ha_se_
_li _ cho le_ ma_an ti_vo _ re___ ki_
_vi _ si a_do_ noi ki_ve_so naf_ shi ve_li_de_vo_

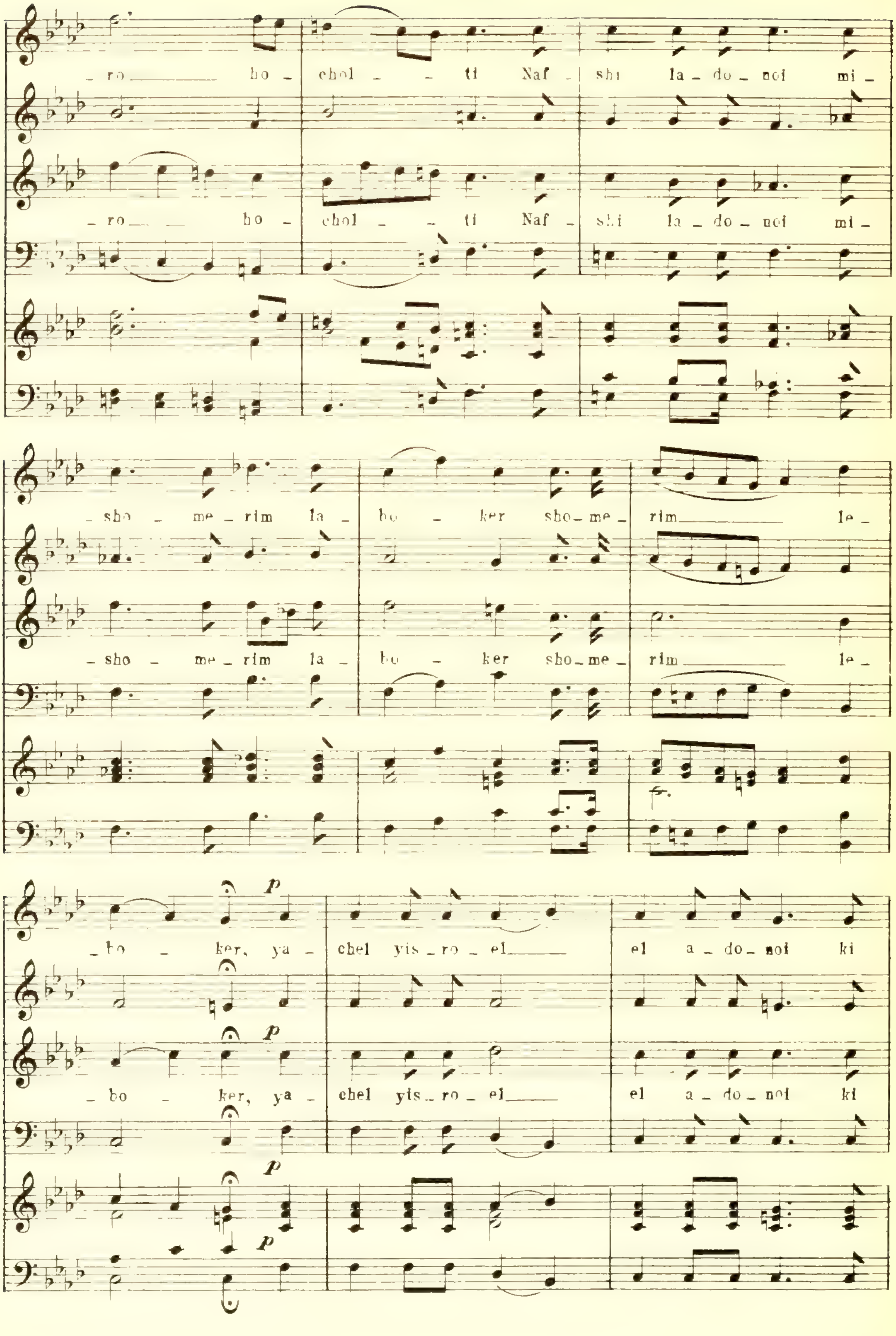
_ ro ___ bo _ chol _ _ ti Naf _ shi la _ do _ noi mi _
_ ro ___ bo _ chol _ _ ti Naf _ shi la _ do _ noi mi _
_ sho _ me _ rim la _ bo _ ker sho_me _ rim ___ le _
_ sho _ me _ rim la _ bo _ ker sho_me _ rim ___ le _
_ bo _ ker, ya _ chel yis _ ro _ el ___ el a _ do _ noi ki
_ bo _ ker, ya _ chel yis _ ro _ el ___ el a _ do _ noi ki
p

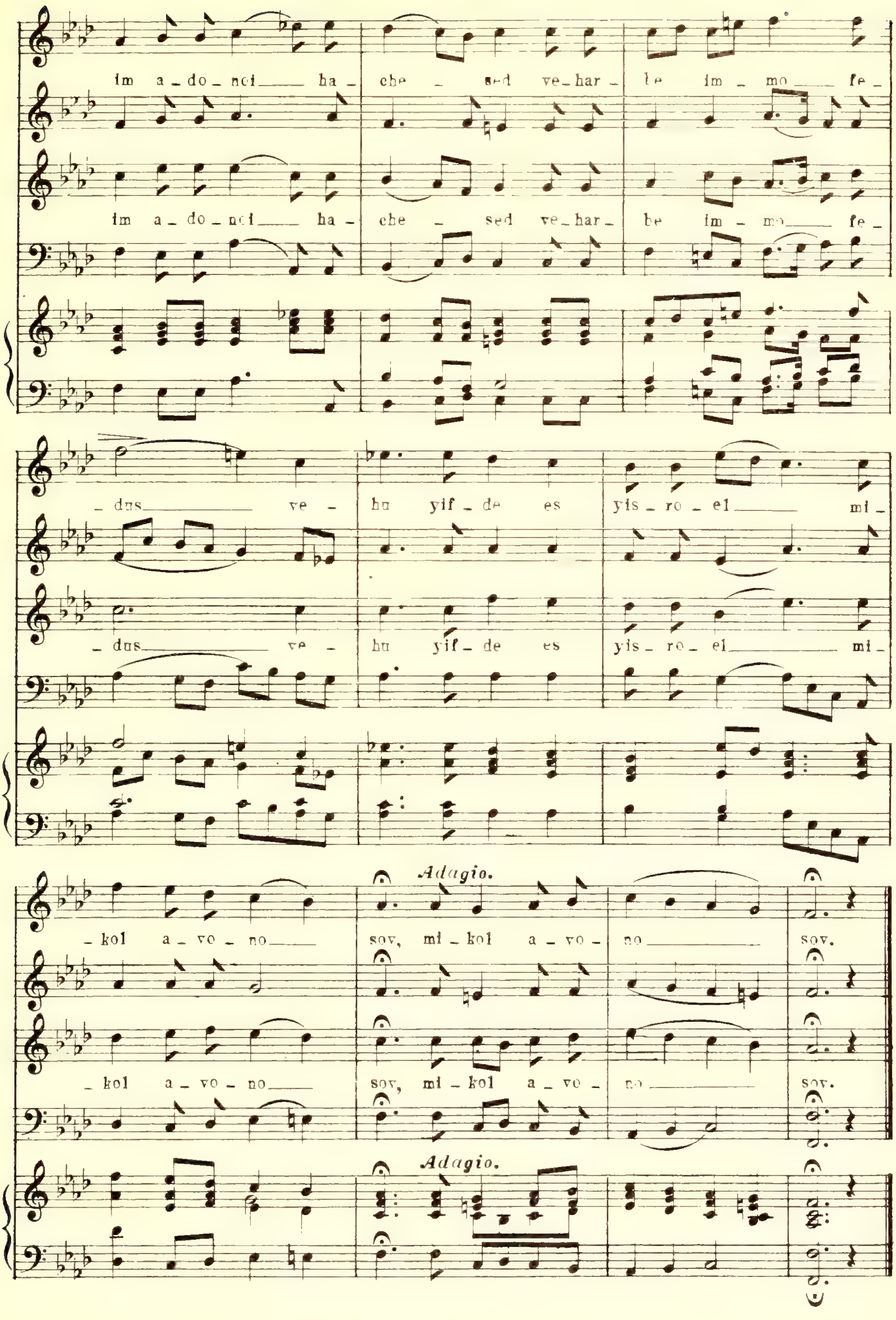
im a_do_noi___ ha_ che _ sed ve_har_ be im_mo___ fe_
im a_do_noi___ ha_ che _ sed ve_har_ be im_mo___ fe_
_dus___ ve_ hu yif_de es yis_ro_el___ mi_
_dus___ ve_ hu yif_de es yis_ro_el___ mi_
Adagio.
_kol a_vo_no___ sov, mi_kol a_vo_ no___ sov.
_kol a_vo_no___ sov, mi_kol a_vo_ no___ sov.
Adagio.

PSALM. 137.

Nº 238.

Al naharos bovel.

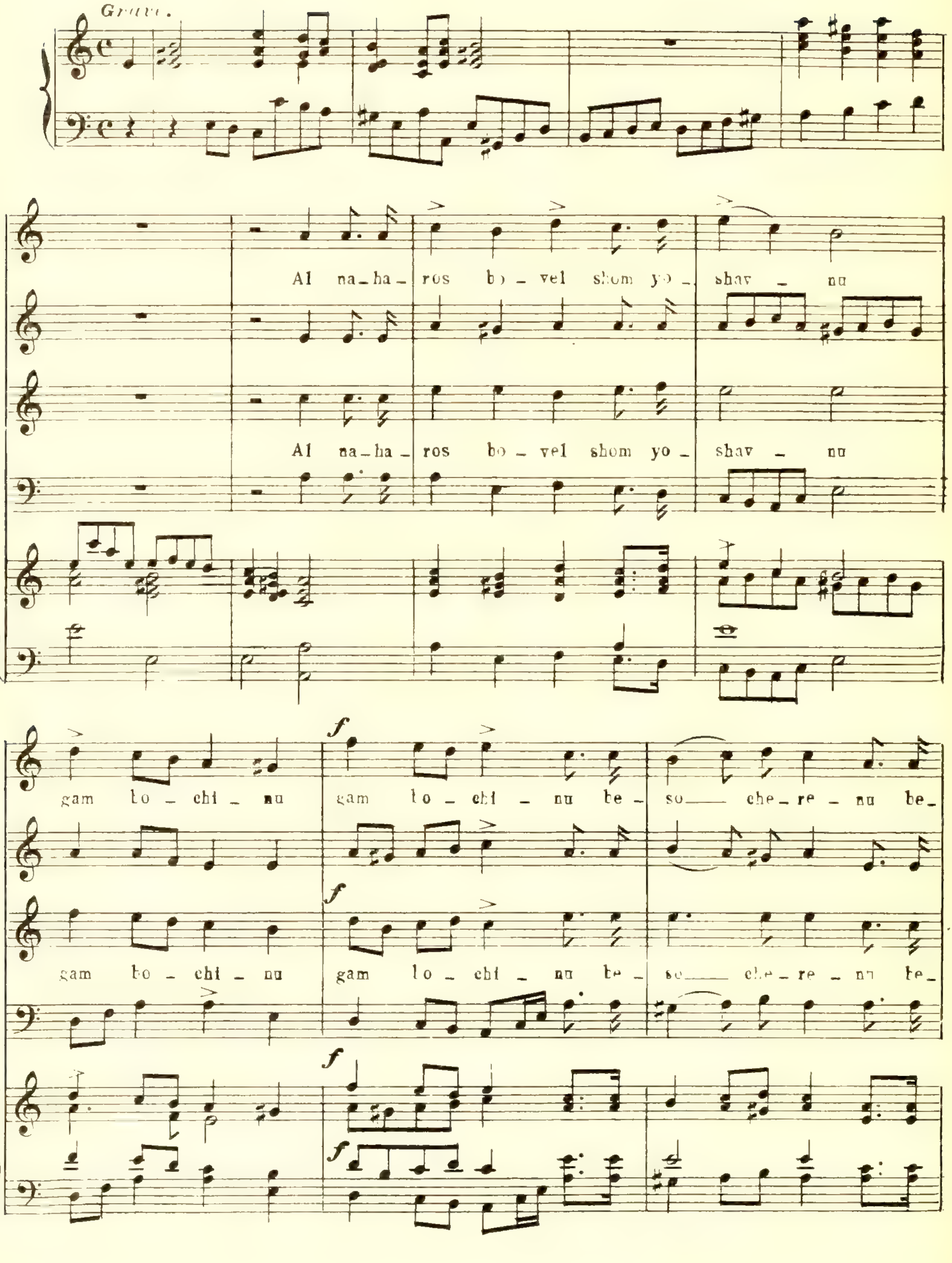

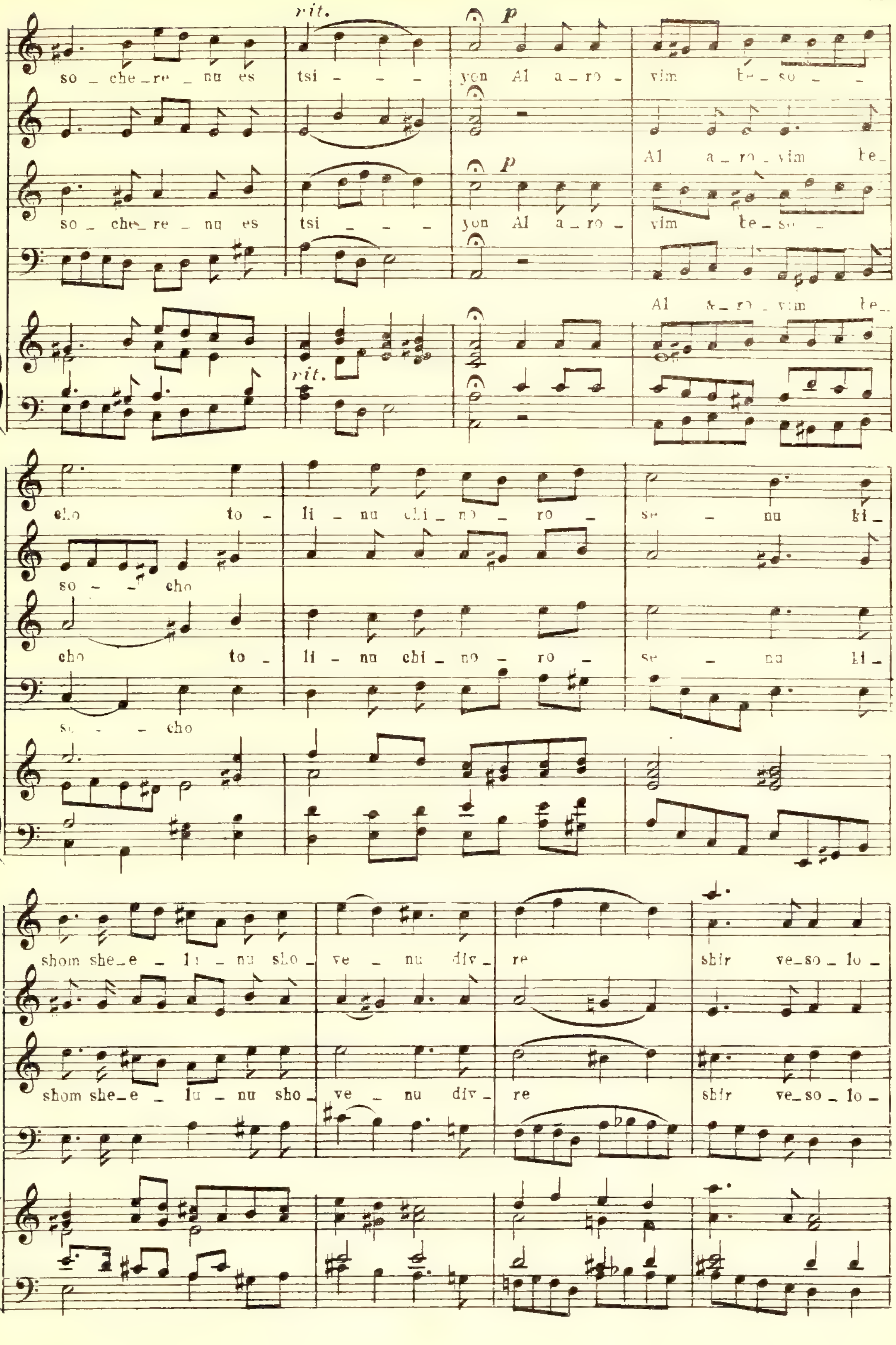
rit.
p
so _ che _ re _ nu es tsi _ _ _ yon Al a _ ro _ vim te _ so _ _
Al a _ ro _ vim te _
p
so _ che _ re _ nu es tsi _ _ _ yon Al a _ ro _ vim te _ so _
Al a _ ro _ vim te _
rit.
cho to _ li _ nu chi _ no _ ro _ se _ nu ki _
so _ _ cho
cho to _ li _ nu chi _ no _ ro _ se _ nu ki _
so _ _ cho
shom she _ e _ li _ nu sho _ ve _ nu div _ re shir ve _ so _ lo _
shom she _ e _ lu _ nu sho _ ve _ nu div _ re shir ve _ so _ lo _

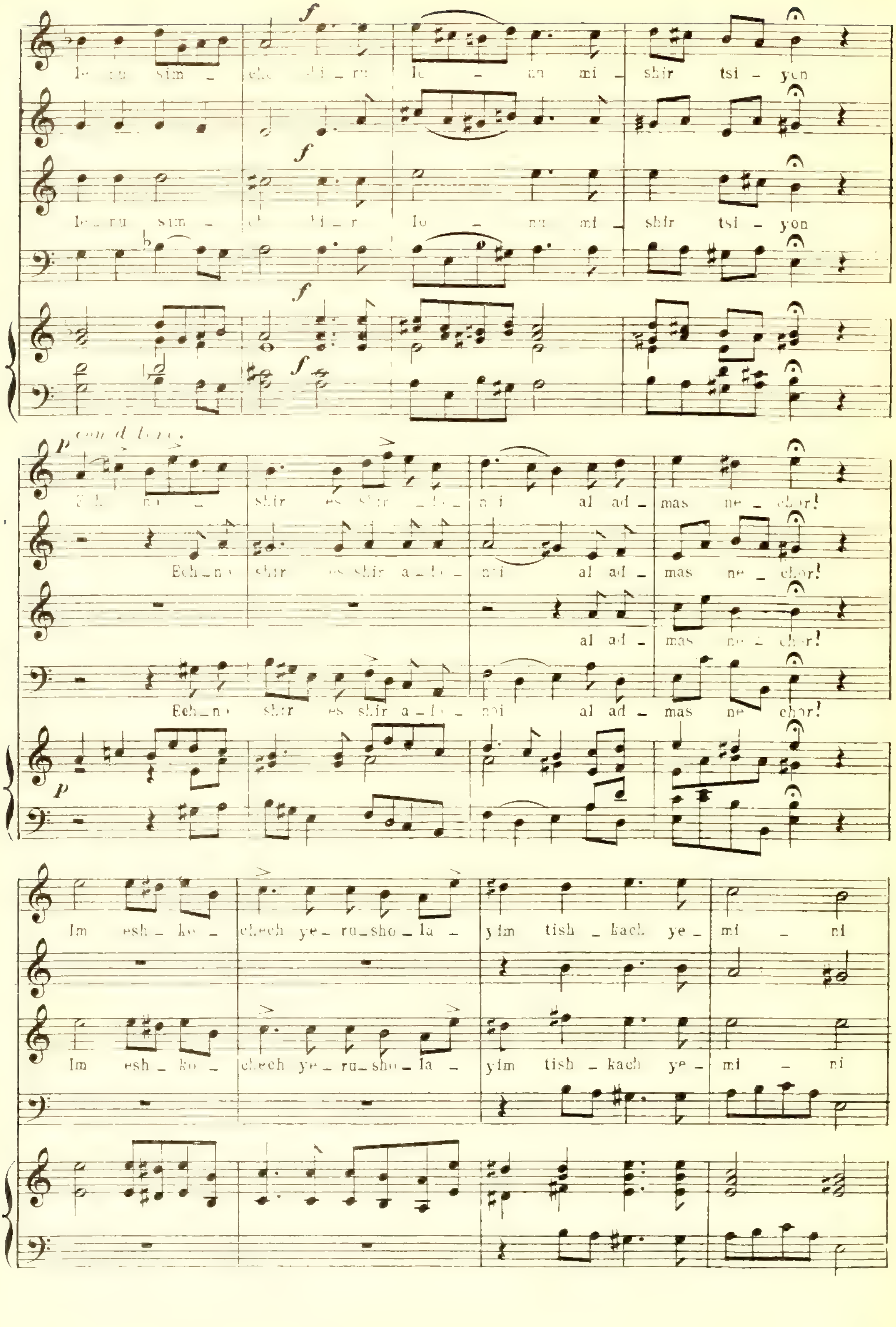
mi _ shir tsi _ yon
le _ ru sim _
mi _ shir tsi _ yon
Ech _ no shir es shir a _
al ad _ mas ne _ chor!
Ech _ no shir es shir a _
al ad _ mas ne _ chor!
Im esh _ ko _ chech ye _ ru _ sho _ la _ yim tish _ kach ye _ mi _ ni
Im esh _ ko _ chech ye _ ru _ sho _ la _ yim tish _ kach ye _ mi _ ni

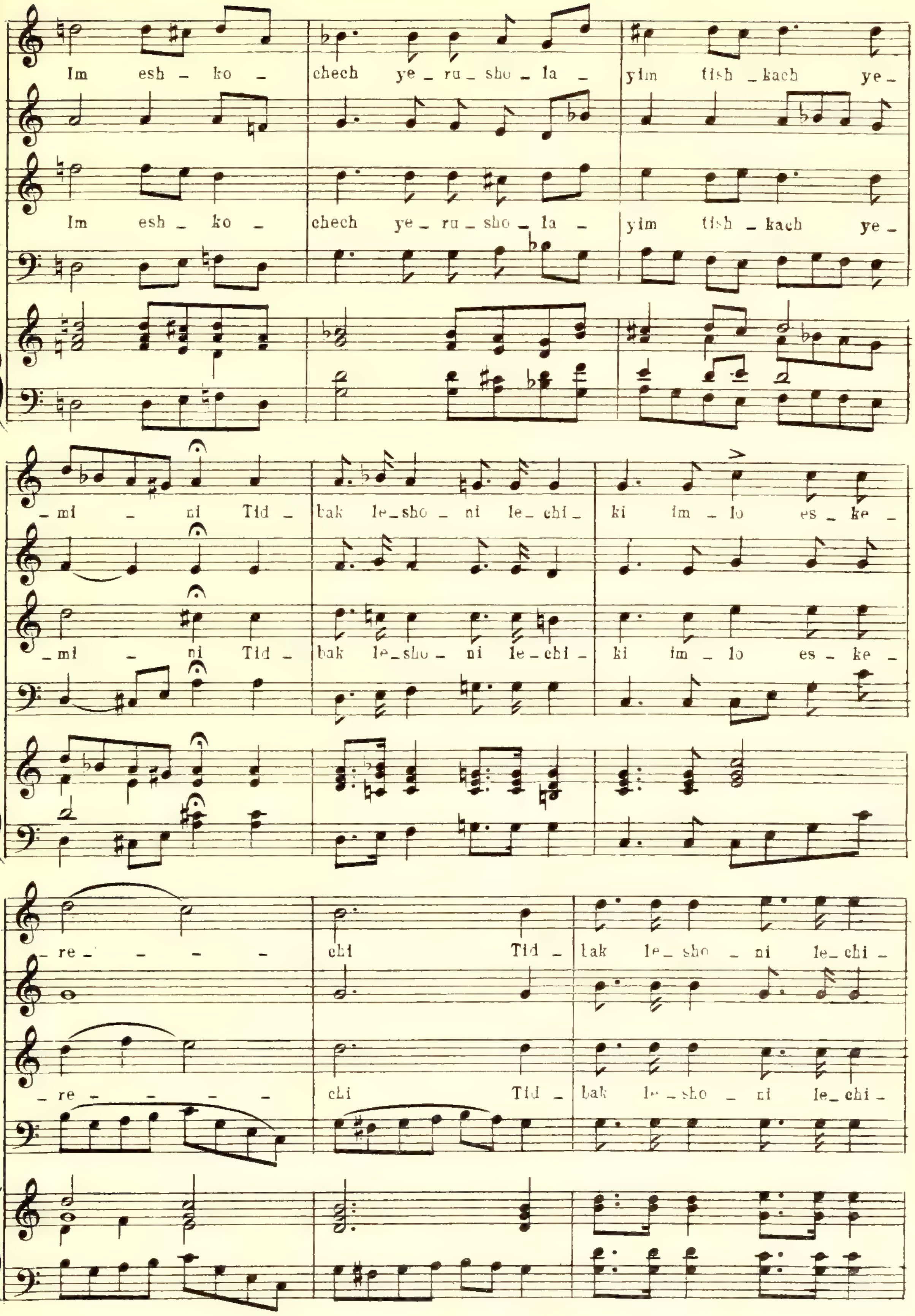
Im esh – ko – chech ye – ru – sho – la – yim tish – kach ye –
Im esh – ko – chech ye – ru – sho – la – yim tish – kach ye –
– mi – ni Tid – bak le–sho – ni le – chi – ki im – lo es – ke –
– mi – ni Tid – bak le–sho – ni le – chi – ki im – lo es – ke –
– re – – – – chi Tid – bak le – sho – ni le–chi –
– re – – – – – chi Tid – bak le – sho – ni le–chi –

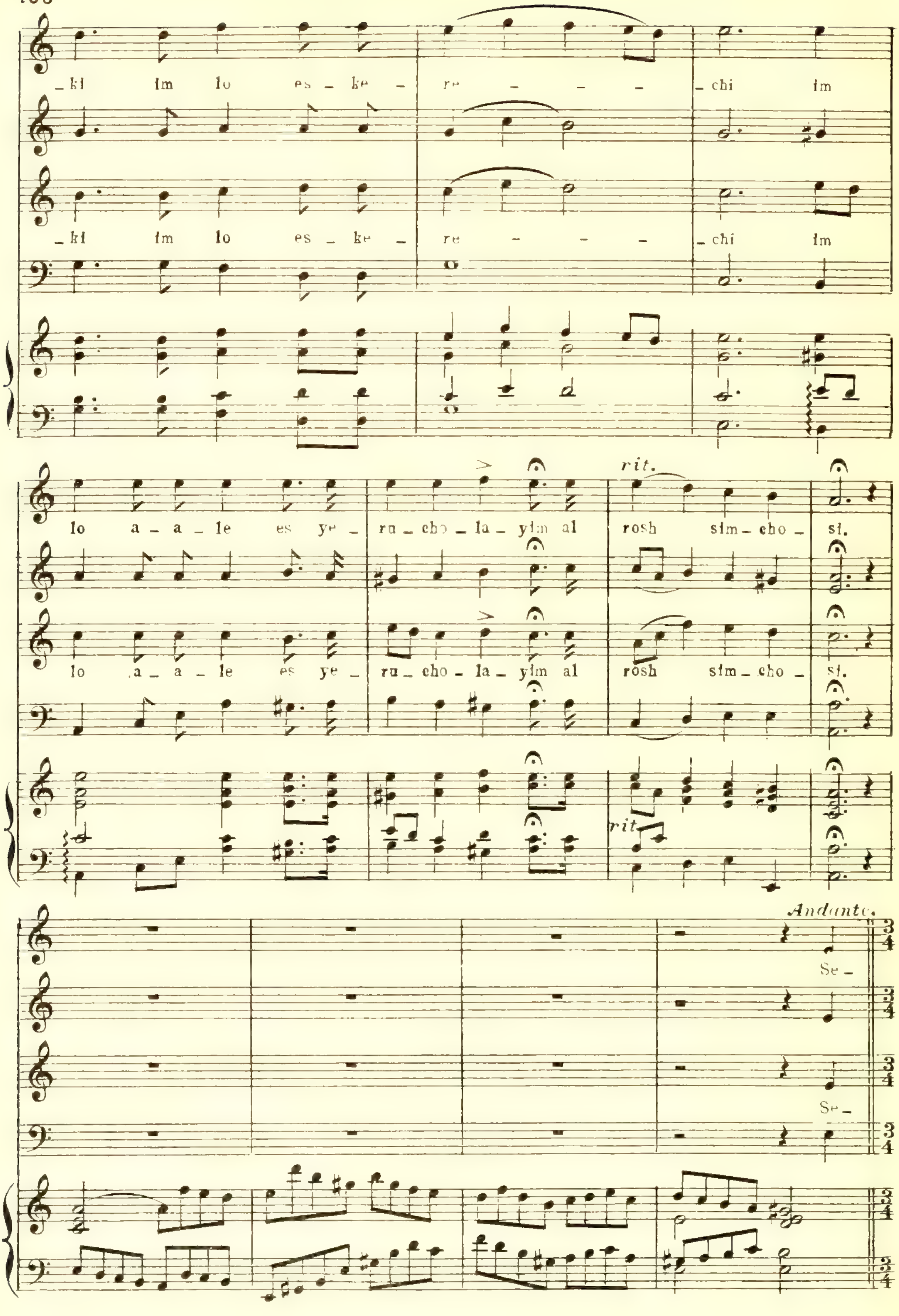
_ki im lo es _ ke _ re _ _ _ _ chi im
_ ki im lo es _ ke _ re _ _ _ _ chi im
rit.
lo a _ a _ le es ye _ ru _ cho _ la _ yim al rosh sim _ cho _ si.
lo a _ a _ le es ye _ ru _ cho _ la _ yim al rosh sim _ cho _ si.
rit.
Andante.
Se _
Se _

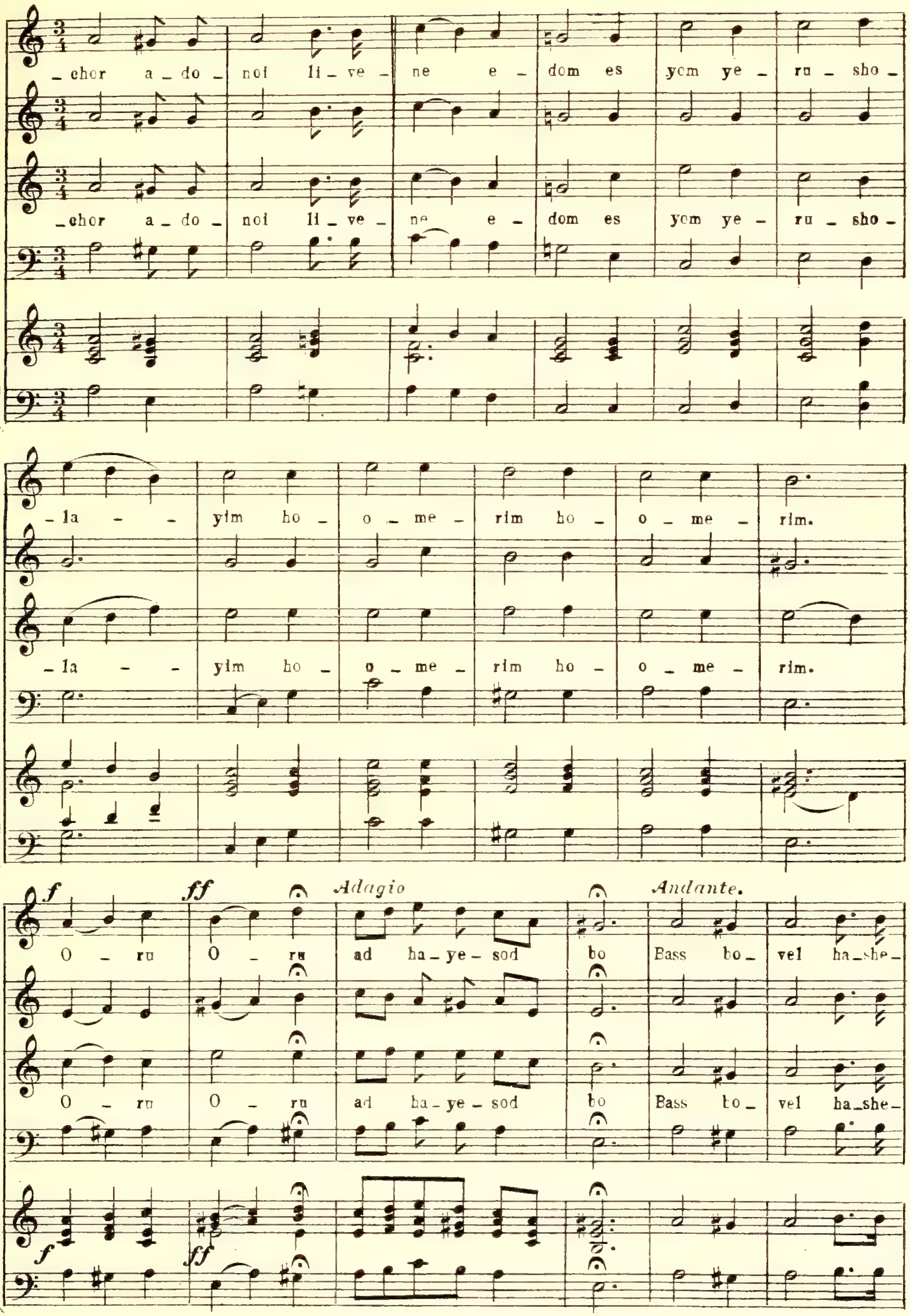

_chor a_do_ noi li_ve_ ne e_ dom es yom ye_ ru_ sho_
_chor a_do_ noi li_ve_ ne e_ dom es yom ye_ ru_ sho_
_la_ _ yim ho_ o_me_ rim ho_ o_me_ rim.
_la_ _ yim ho_ o_me_ rim ho_ o_me_ rim.
f
ff
Adagio
Andante.
O_ ru O_ ru ad ha_ye_sod bo Bass bo_ vel ha_she_
O_ ru O_ ru ad ha_ye_sod bo Bass bo_ vel ha_she_
f
ff

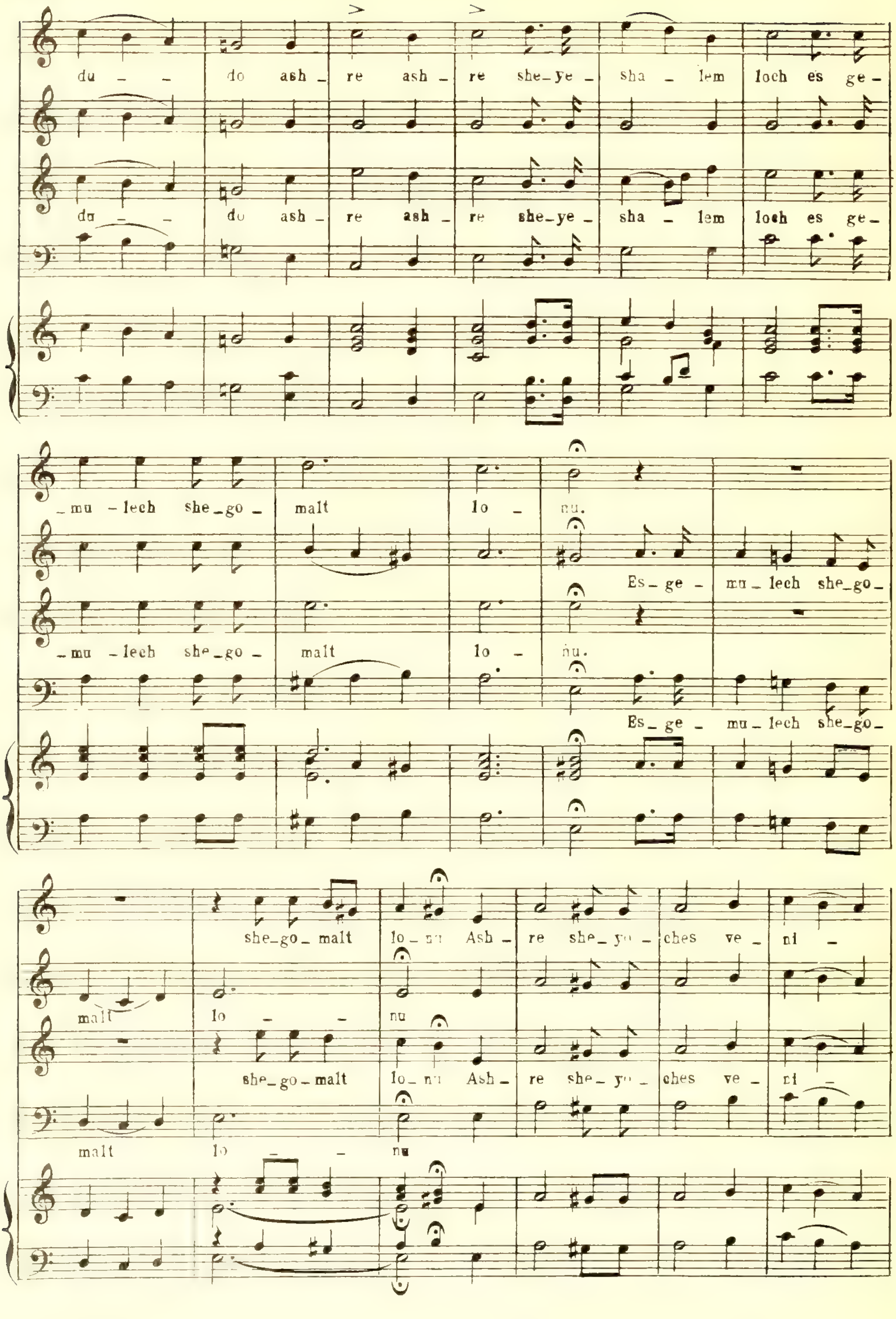
du _ _ do ash _ re ash _ re she_ye _ sha _ lem loch es ge _
_mu _lech she_go _ malt lo _ nu.
Es_ge _ mu_lech she_go_
malt lo _ _ nu
she_go_malt lo_nu Ash _ re she_yo _ ches ve _ ni _

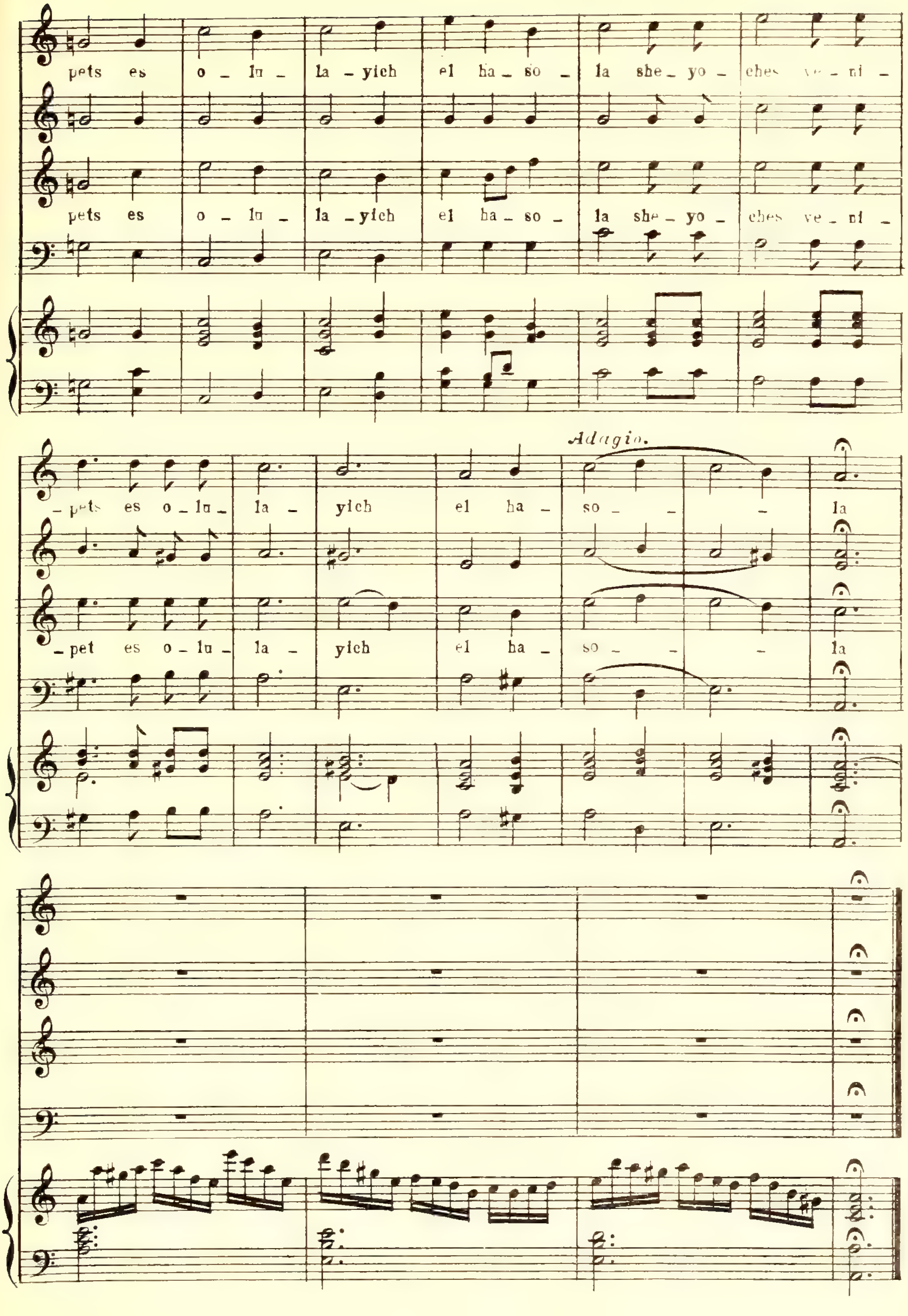
pets es o – lu – la – yich el ha – so – la she – yo – ches ve – ni –
pets es o – lu – la – yich el ha – so – la she – yo – ches ve – ni –
Adagio.
– pets es o – lu – la – yich el ha – so – – – la
– pet es o – lu – la – yich el ha – so – – – la

PSALM. 144.

Ledovid. Boruch adonoi tsuri.

Nº 239.

Old Melody

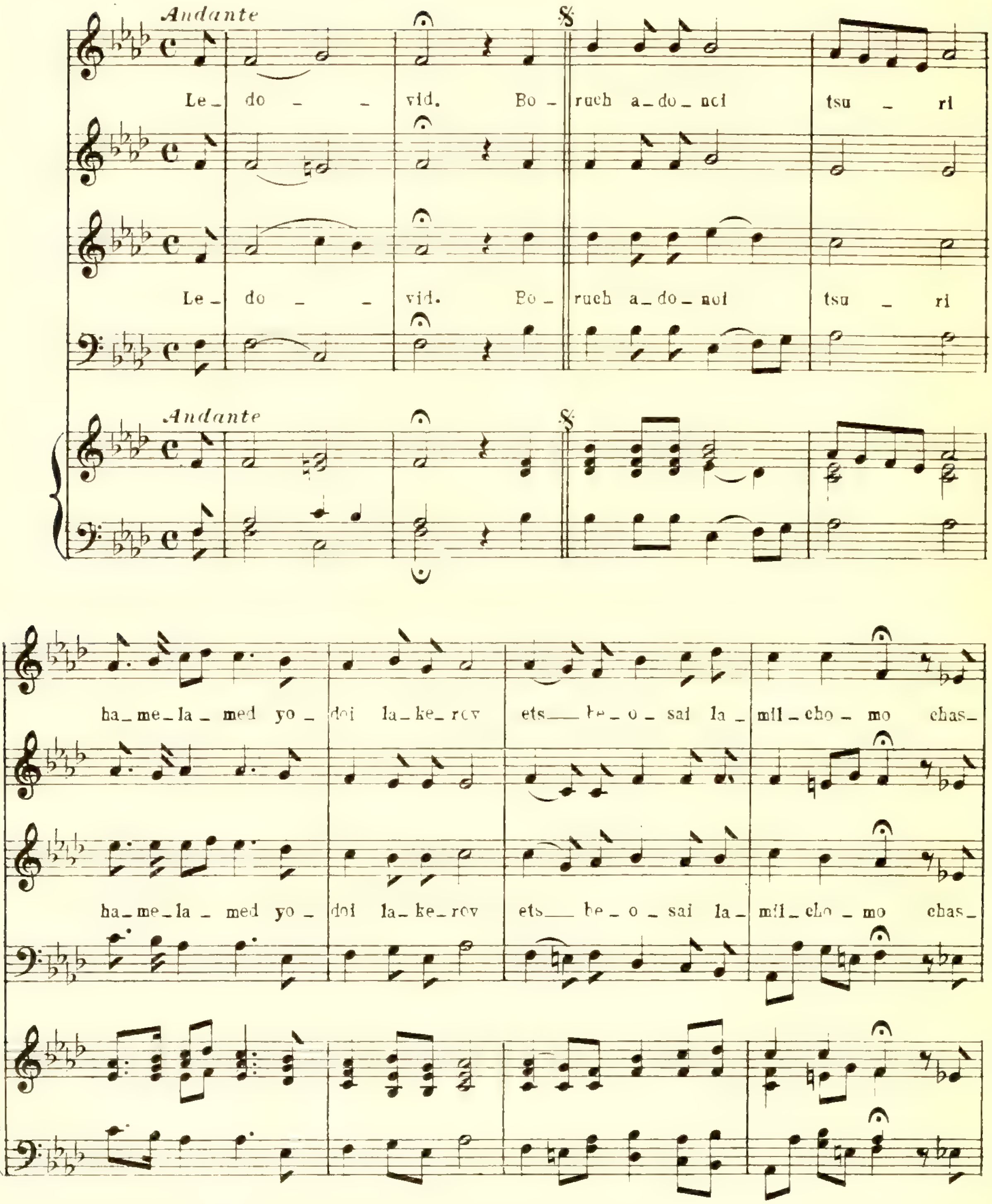

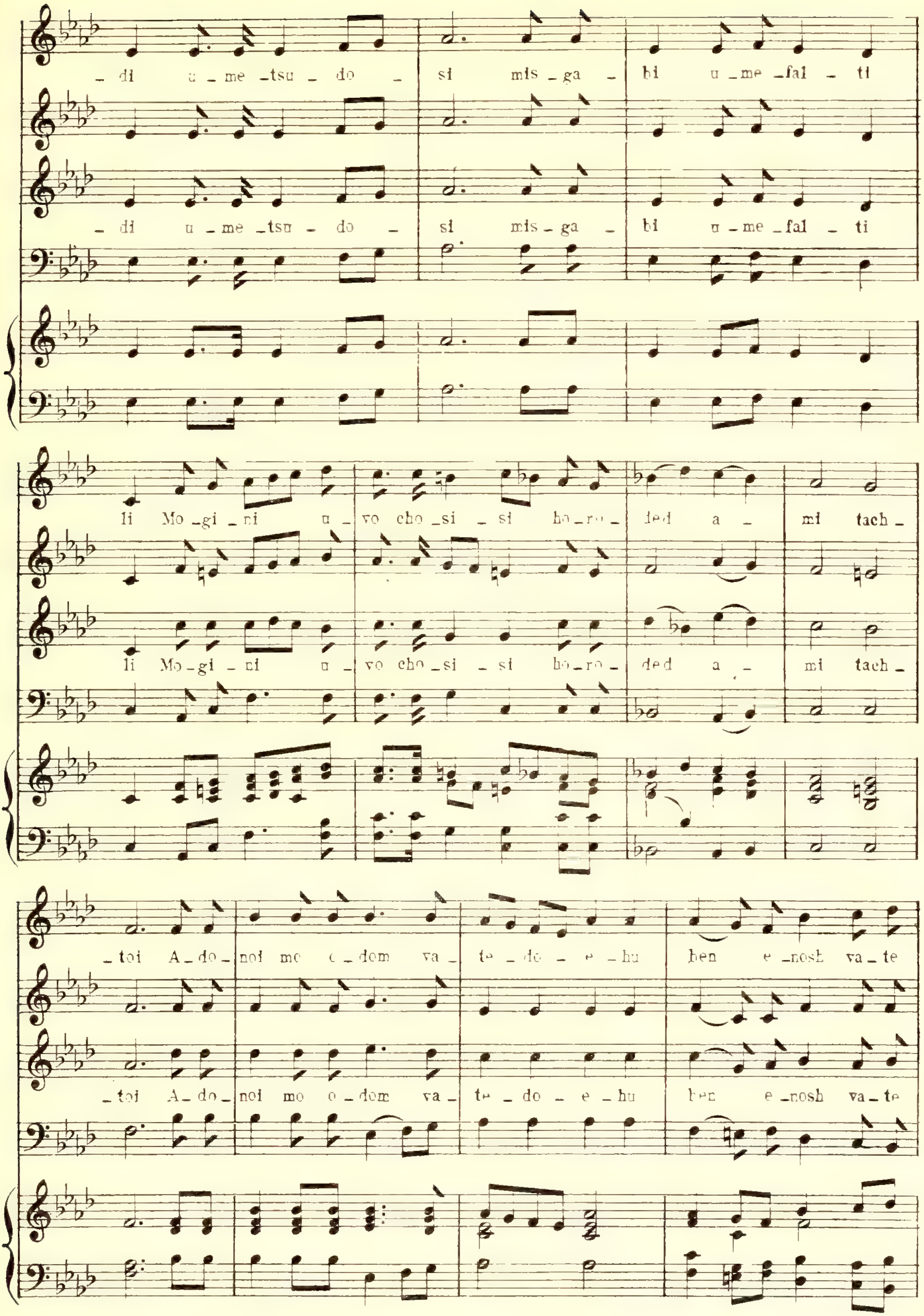
– di u – me – tsu – do – si mis – ga – bi u – me – fal – ti
– di u – me – tsu – do – si mis – ga – bi u – me – fal – ti
li Mo – gi – ni u – vo cho – si – si ho – ro – ded a – mi tach –
li Mo – gi – ni u – vo cho – si – si ho – ro – ded a – mi tach –
– toi A – do – noi mo o – dom va – te – do – e – hu ben e – nosh va – te
– toi A – do – noi mo o – dom va – te – do – e – hu ben e – nosh va – te

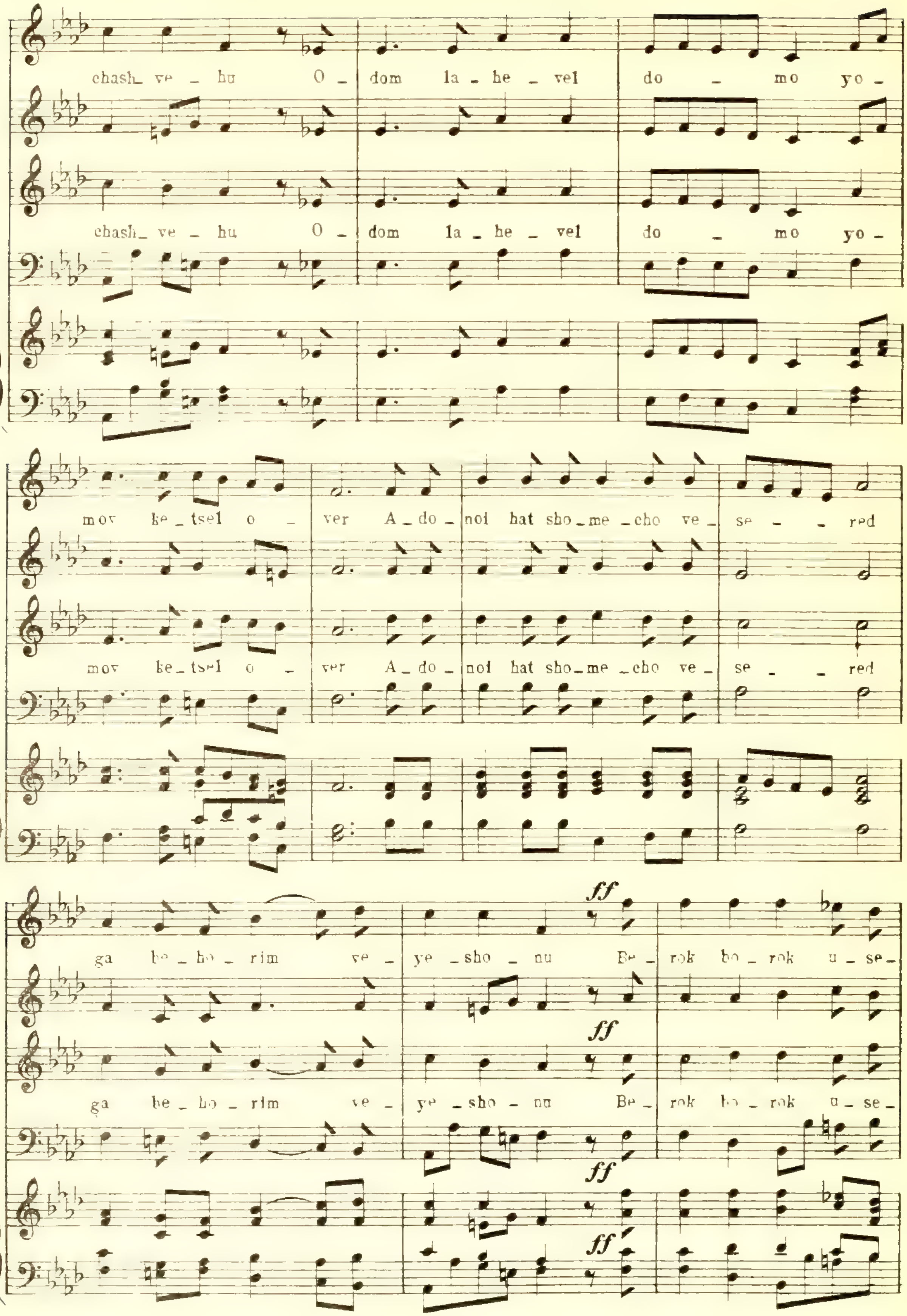
chash_ ve _ hu O _ dom la _ he _ vel do _ mo yo _
chash_ ve _ hu O _ dom la _ he _ vel do _ mo yo _
mov ke _ tsel o _ ver A _ do _ noi hat sho _ me _ cho ve _ se _ _ red
mov ke _ tsel o _ ver A _ do _ noi hat sho _ me _ cho ve _ se _ _ red
ff
ga be _ ho _ rim ve _ ye _ sho _ nu Be _ rok bo _ rok u _ se _
ff
ga be _ ho _ rim ve _ ye _ sho _ nu Be _ rok bo _ rok u _ se _
ff
ff

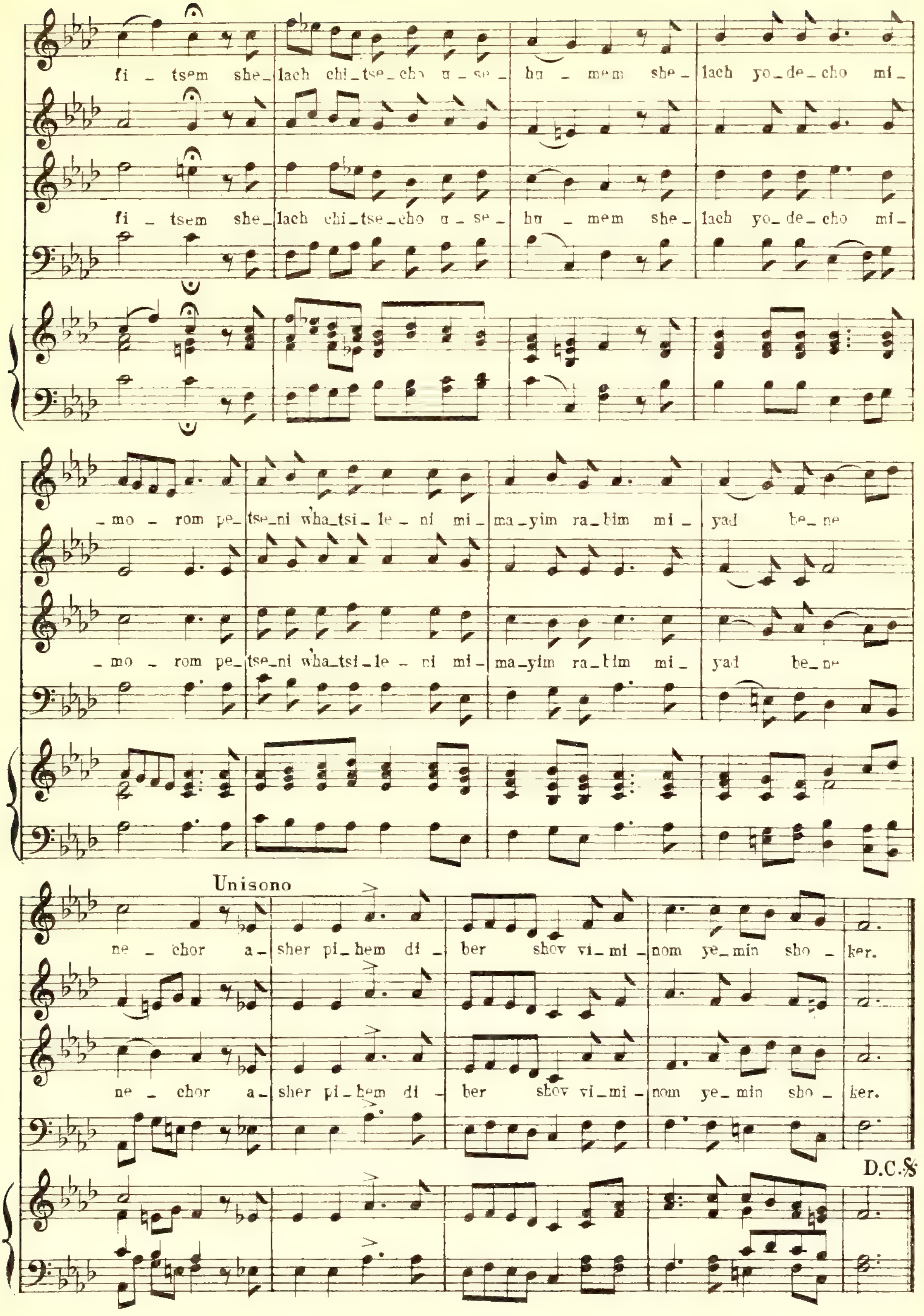
fi _ tsem she_ lach chi_tse_cho u _ se _ hu _ mem she _ lach yo_de_cho mi _
fi _ tsem she_ lach chi_tse_cho u _ se _ hu _ mem she _ lach yo_de_cho mi _
_ mo _ rom pe_ tse_ni wha_tsi_le _ ni mi _ ma_yim ra_bim mi _ yad be_ne
_ mo _ rom pe_ tse_ni wha_tsi_le _ ni mi _ ma_yim ra_bim mi _ yad be_ne
Unisono
ne _ chor a _ sher pi_hem di _ ber shov vi_mi _ nom ye_min sho _ ker.
ne _ chor a _ sher pi_hem di _ ber shov vi_mi _ nom ye_min sho _ ker.
D.C.𝄋

PSALM. 150.

Haleluyoh.

Nº 240.

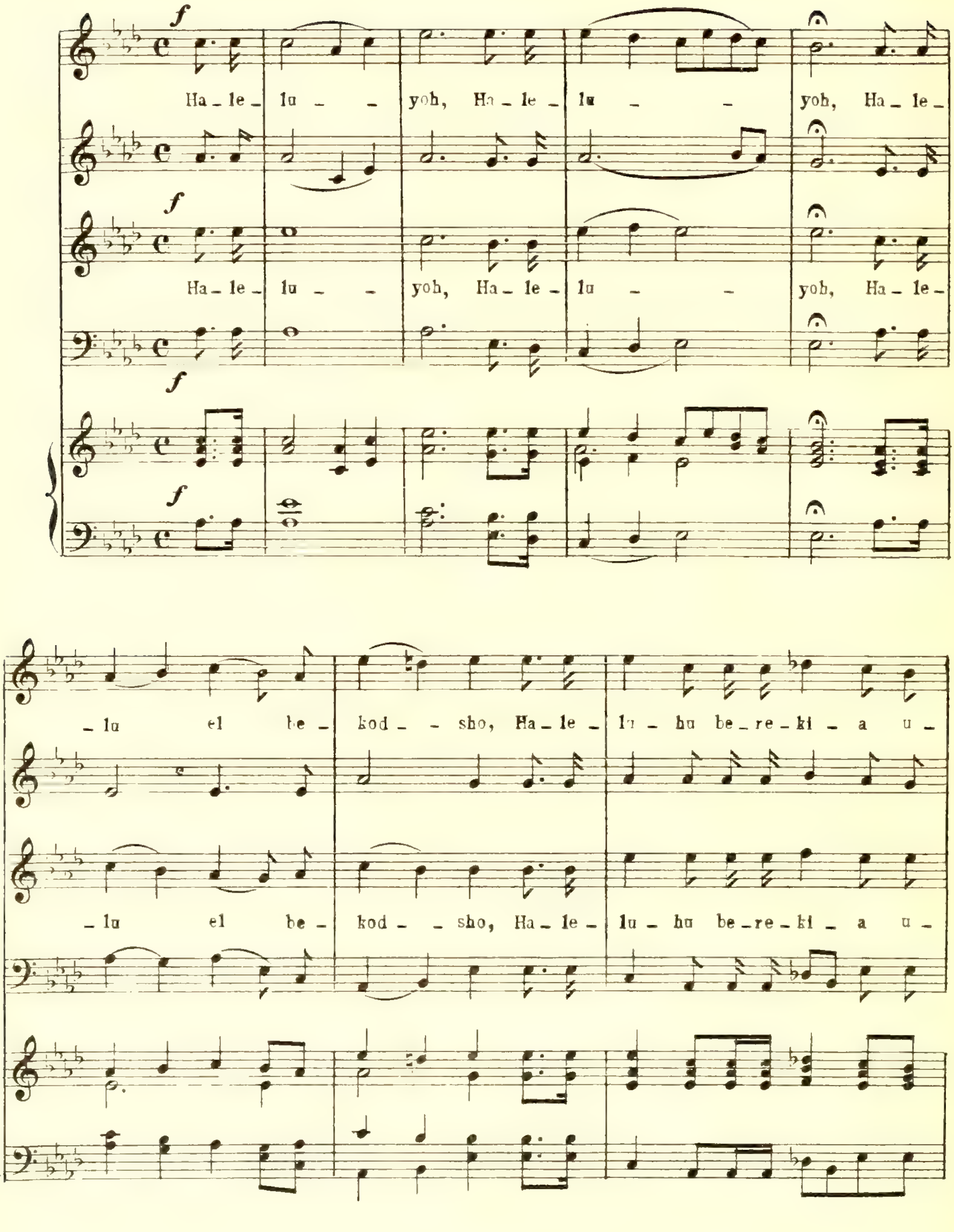

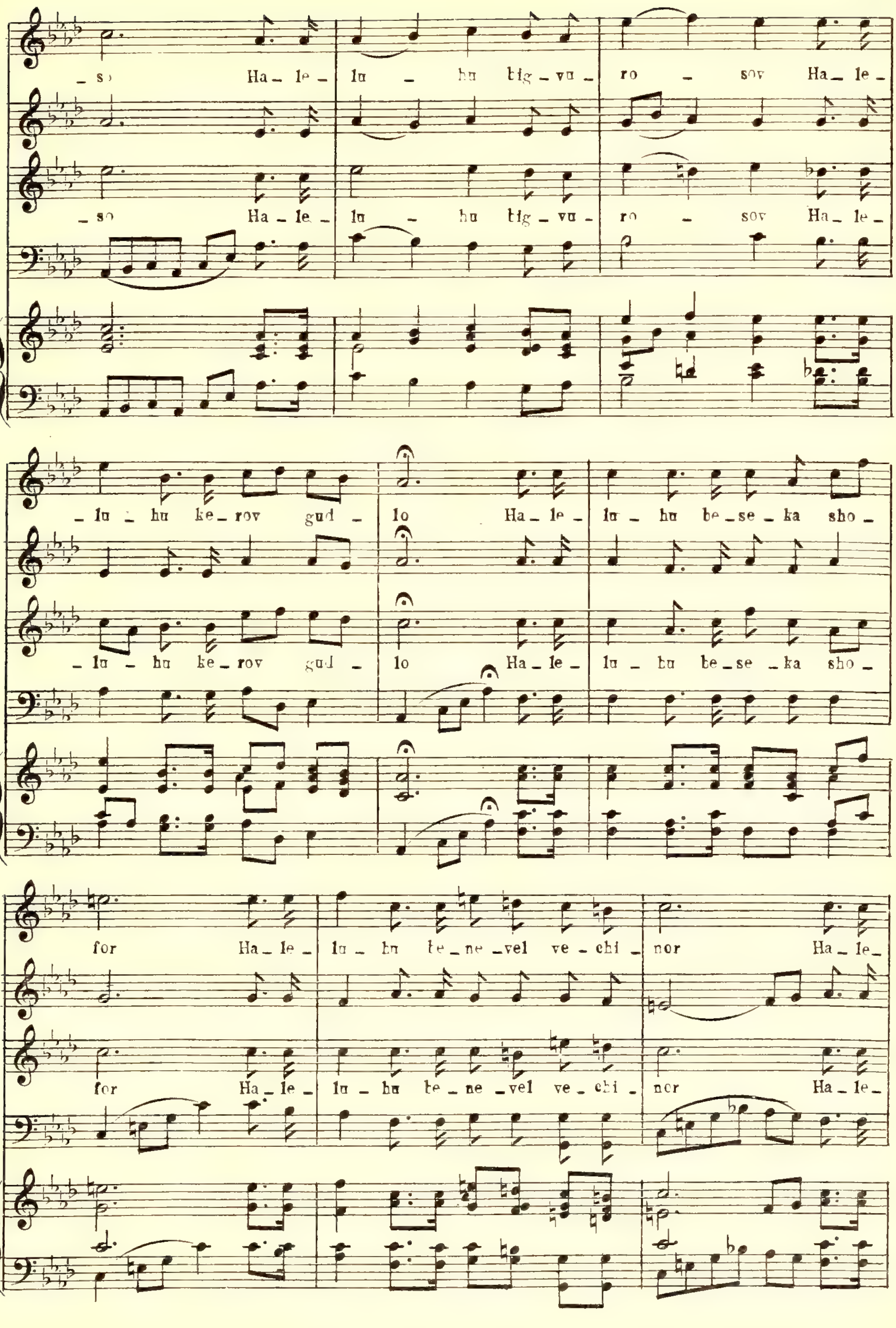
_ so Ha _ le _ lu _ hu big _ vu _ ro _ sov Ha _ le _
_ so Ha _ le _ lu _ hu big _ vu _ ro _ sov Ha _ le _
_ lu _ hu ke _ rov gud _ lo Ha _ le _ lu _ hu be _ se _ ka sho _
_ lu _ hu ke _ rov gud _ lo Ha _ le _ lu _ hu be _ se _ ka sho _
for Ha _ le _ lu _ hu te _ ne _ vel ve _ chi _ nor Ha _ le _
for Ha _ le _ lu _ hu te _ ne _ vel ve _ chi _ nor Ha _ le _

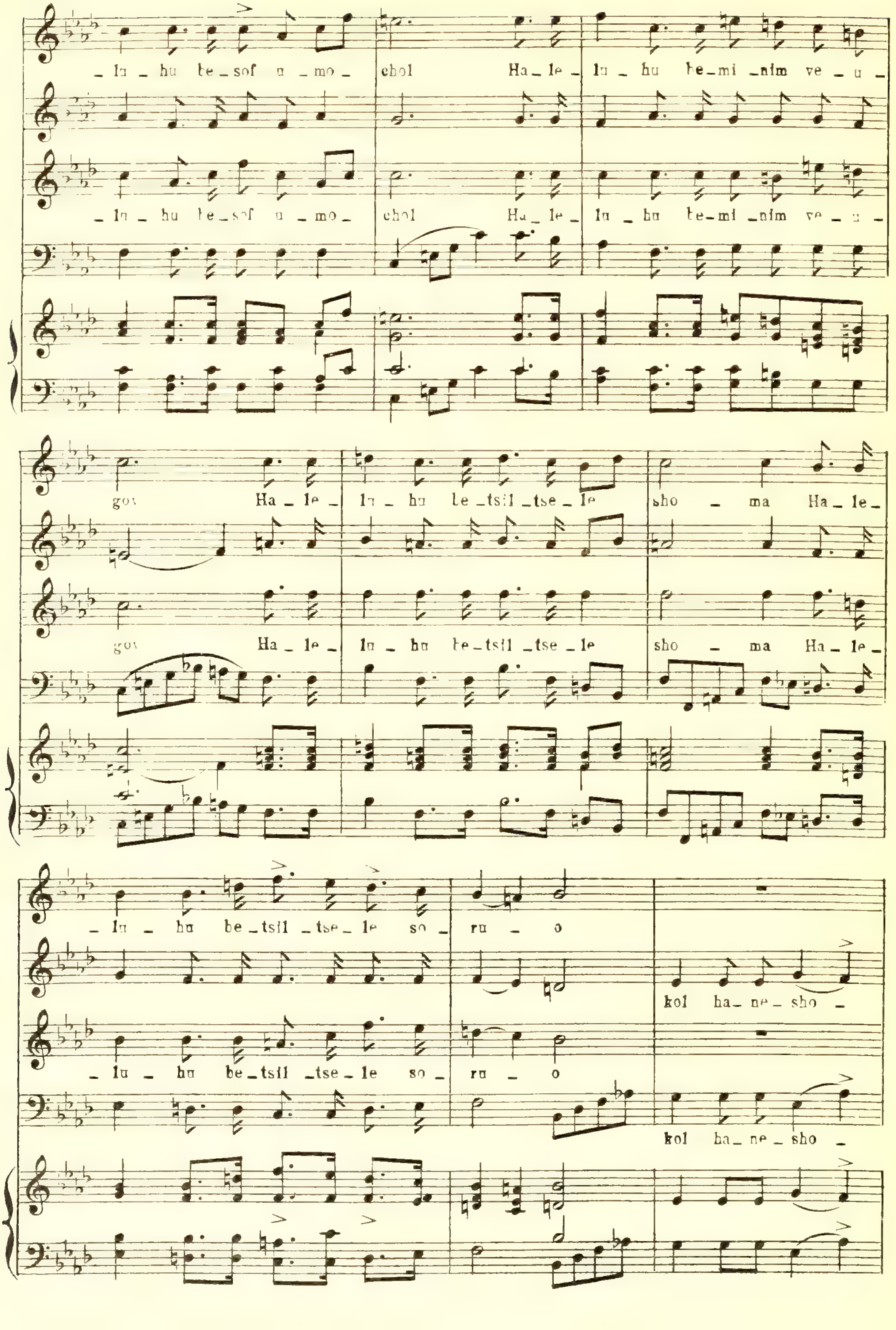
_ lu _ hu be _ sof u _ mo _ chol Ha _ le _ lu _ hu be _ mi _ nim ve _ u _
_ lu _ hu be _ sof u _ mo _ chol Ha _ le _ lu _ hu be _ mi _ nim ve _ u _
gov Ha _ le _ lu _ hu be _ tsil _ tse _ le sho _ ma Ha _ le _
gov Ha _ le _ lu _ hu be _ tsil _ tse _ le sho _ ma Ha _ le _
_ lu _ hu be _ tsil _ tse _ le so _ ru _ o
kol ha _ ne _ sho _
_ lu _ hu be _ tsil _ tse _ le so _ ru _ o
kol ha _ ne _ sho _

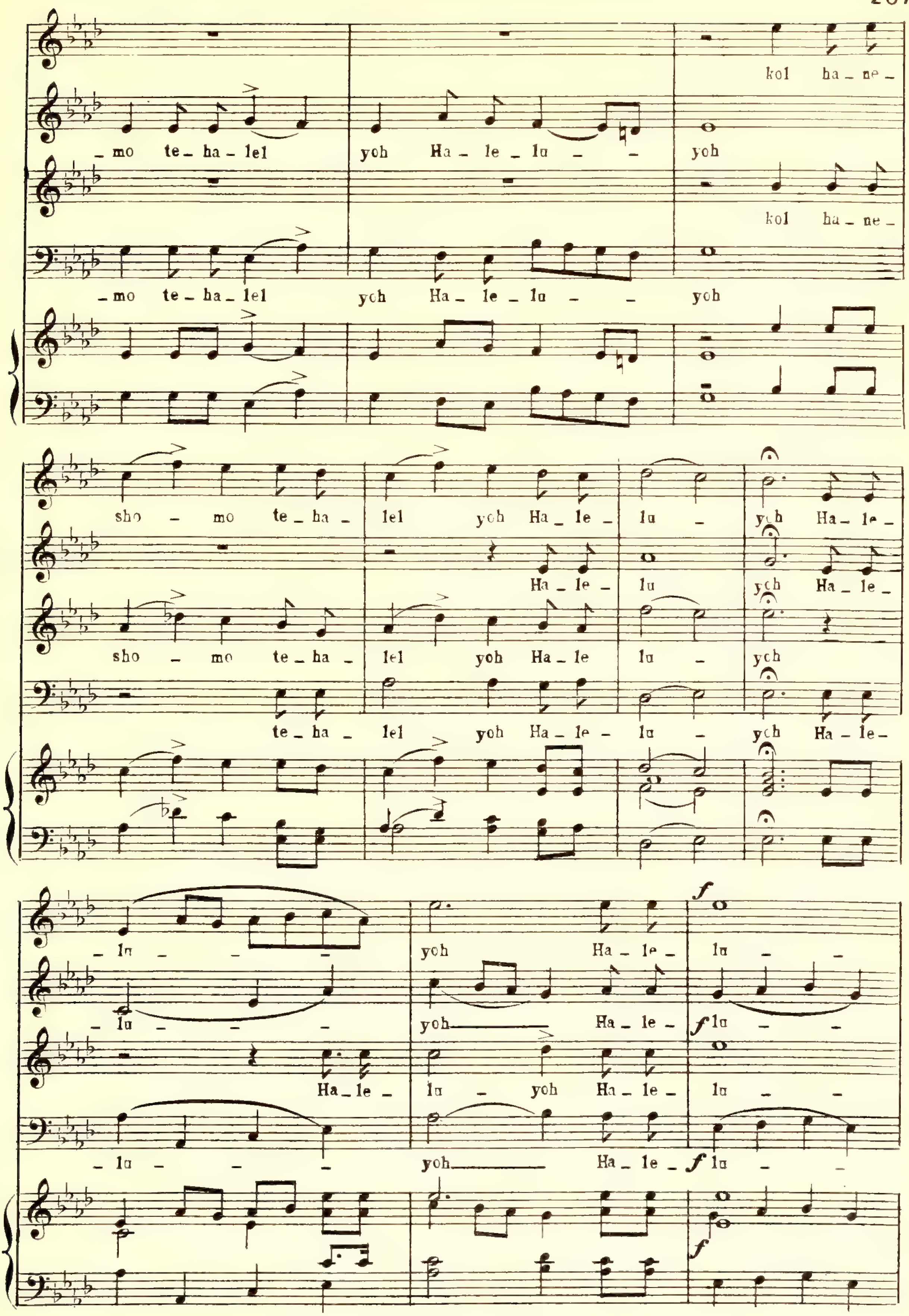
kol ha ne
mo te ha lel yoh Ha le lu yoh
kol ha ne
mo te ha lel yoh Ha le lu yoh
sho mo te ha lel yoh Ha le lu yoh Ha le
Ha le lu yoh Ha le
sho mo te ha lel yoh Ha le lu yoh
te ha lel yoh Ha le lu yoh Ha le
lu yoh Ha le lu
lu yoh Ha le lu
Ha le lu yoh Ha le lu
lu yoh Ha le lu

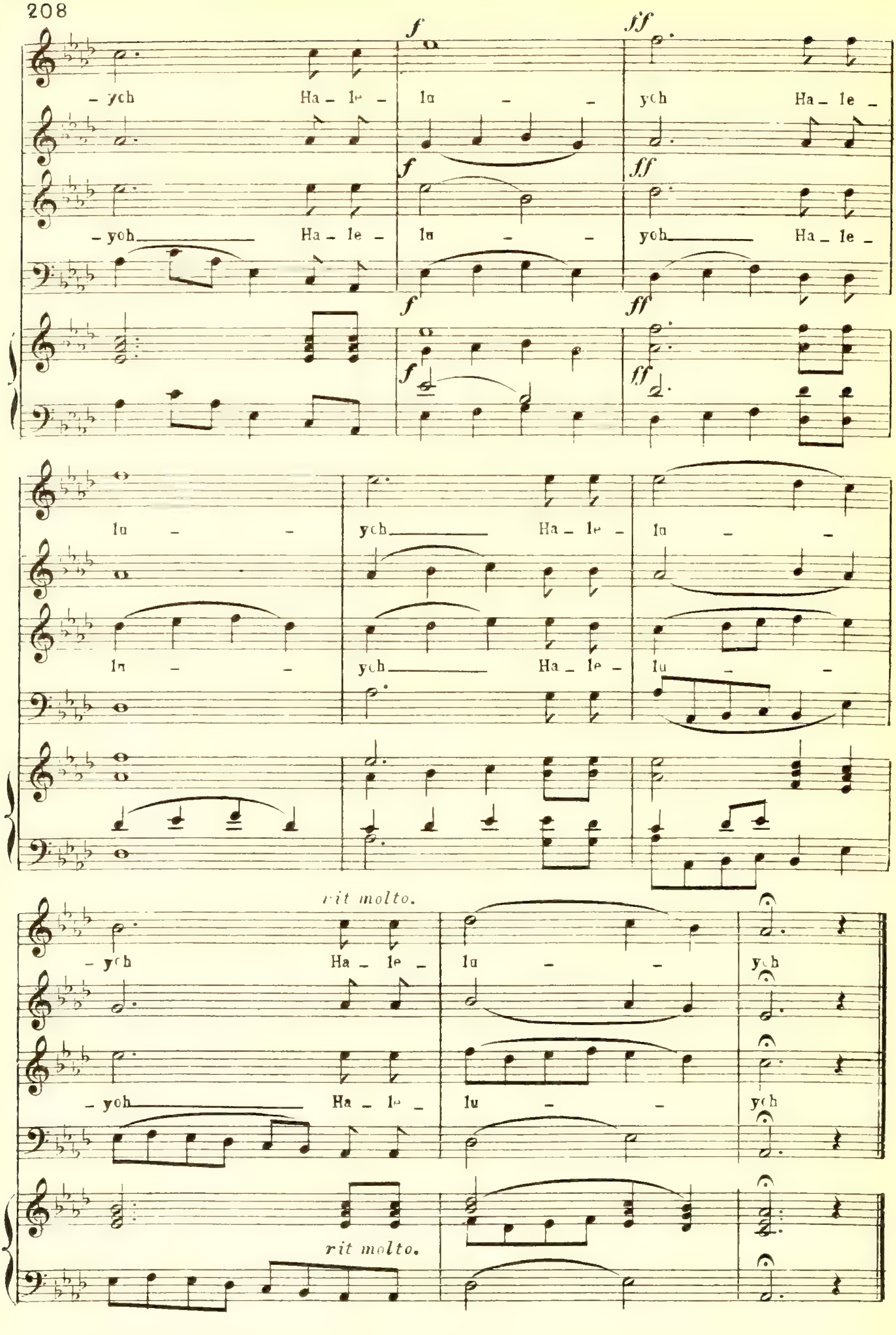
f
ff
- ych Ha - le - lu - - ych Ha - le -
- yoh Ha - le - lu - - yoh Ha - le -
lu - - ych Ha - le - lu - -
lu - - ych Ha - le - lu - -
rit molto.
- ych Ha - le - lu - - ych
- yoh Ha - le - lu - - ych
rit molto.

PSALM 150.

HALLELUJAH.

At Wedding Service and Dedication of Synagogues.

Nº 241.

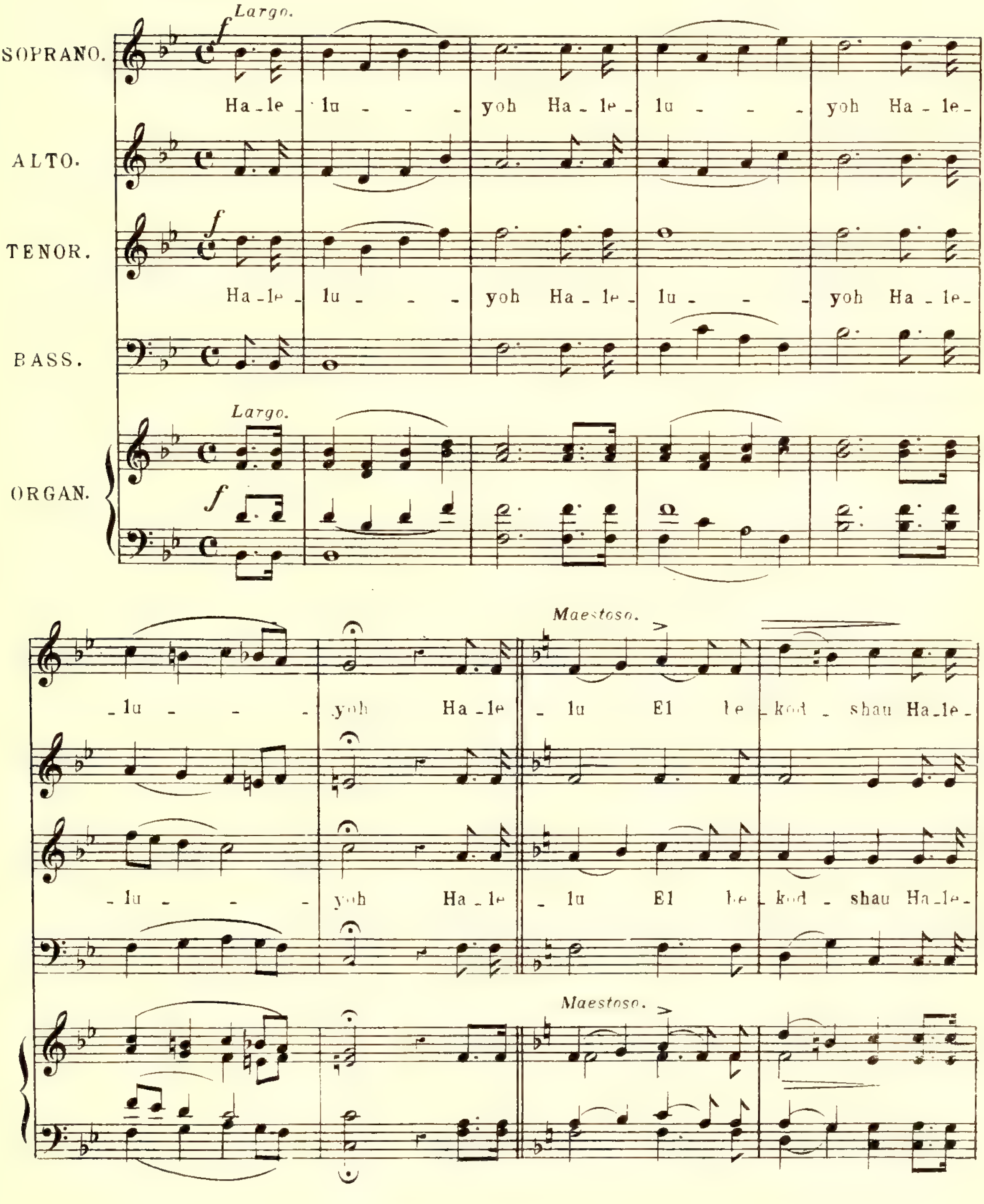

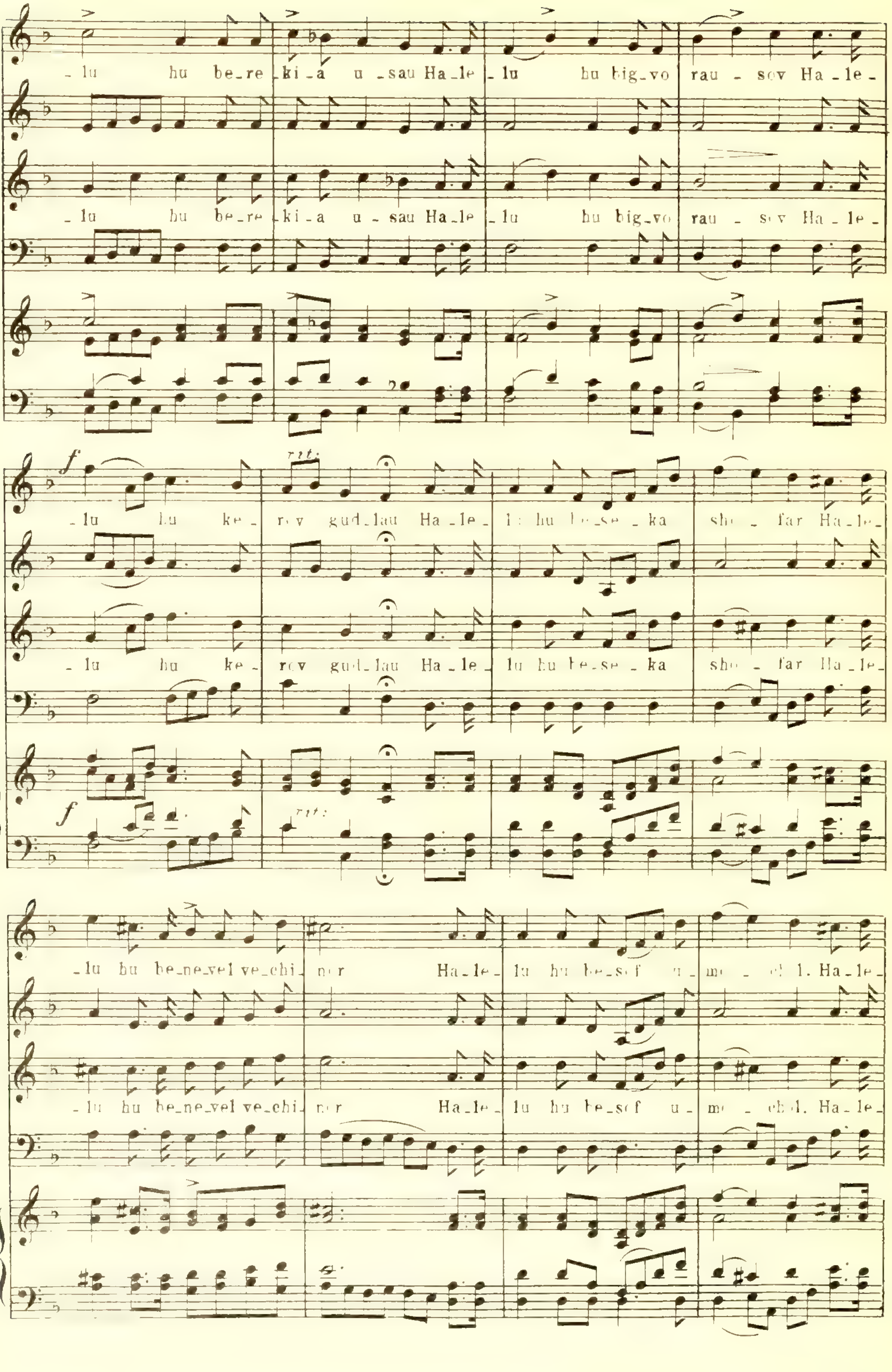
-lu hu be-re-ki-a u-sau Ha-le- -lu hu big-vo rau-sev Ha-le-
-lu hu be-re-ki-a u-sau Ha-le- -lu hu big-vo rau-sev Ha-le-
f
rit.
-lu hu ke- rev gud-lau Ha-le- hu be-se-ka sho- far Ha-le-
-lu hu ke- rev gud-lau Ha-le- lu hu be-se-ka sho- far Ha-le-
f
rit.
-lu hu be-ne-vel ve-chi- nor Ha-le- lu hu be-sof u- Ha-le-
-lu hu be-ne-vel ve-chi- nor Ha-le- lu hu be-sof u- mo- Ha-le-

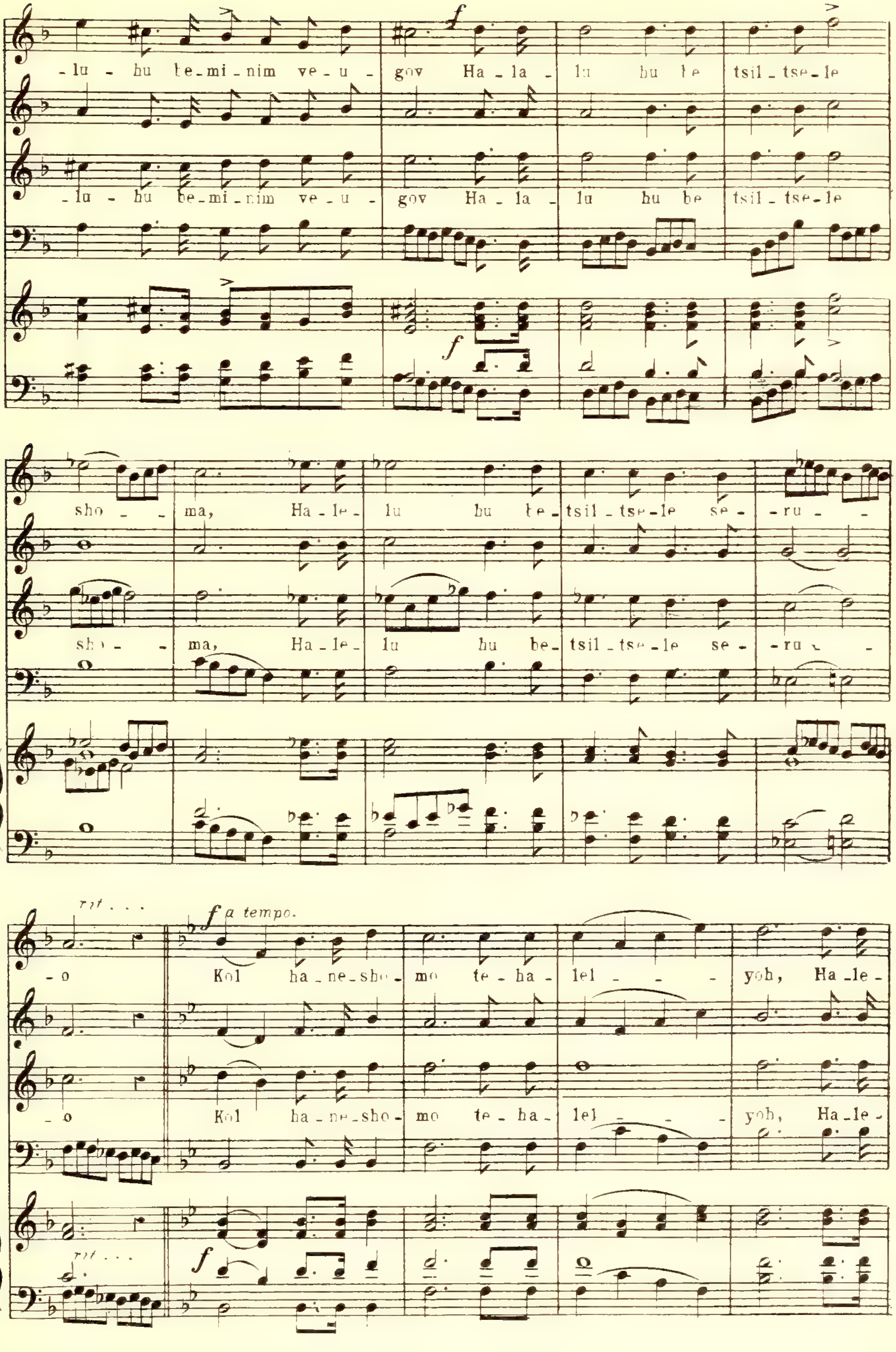
f
-lu - hu te-mi-nim ve-u - gov Ha-la - lu hu be tsil-tse-le
-lu - hu be-mi-nim ve-u - gov Ha-la - lu hu be tsil-tse-le
f
sho - - ma, Ha-le - lu hu be - tsil-tse-le se - -ru - -
sho - - ma, Ha-le - lu hu be - tsil-tse-le se - -ru - -
rit . . .
f a tempo.
- o Kol ha-ne-sho - mo te-ha - lel - - - yoh, Ha-le -
- o Kol ha-ne-sho - mo te-ha - lel - - - yoh, Ha-le -
rit . . .
f

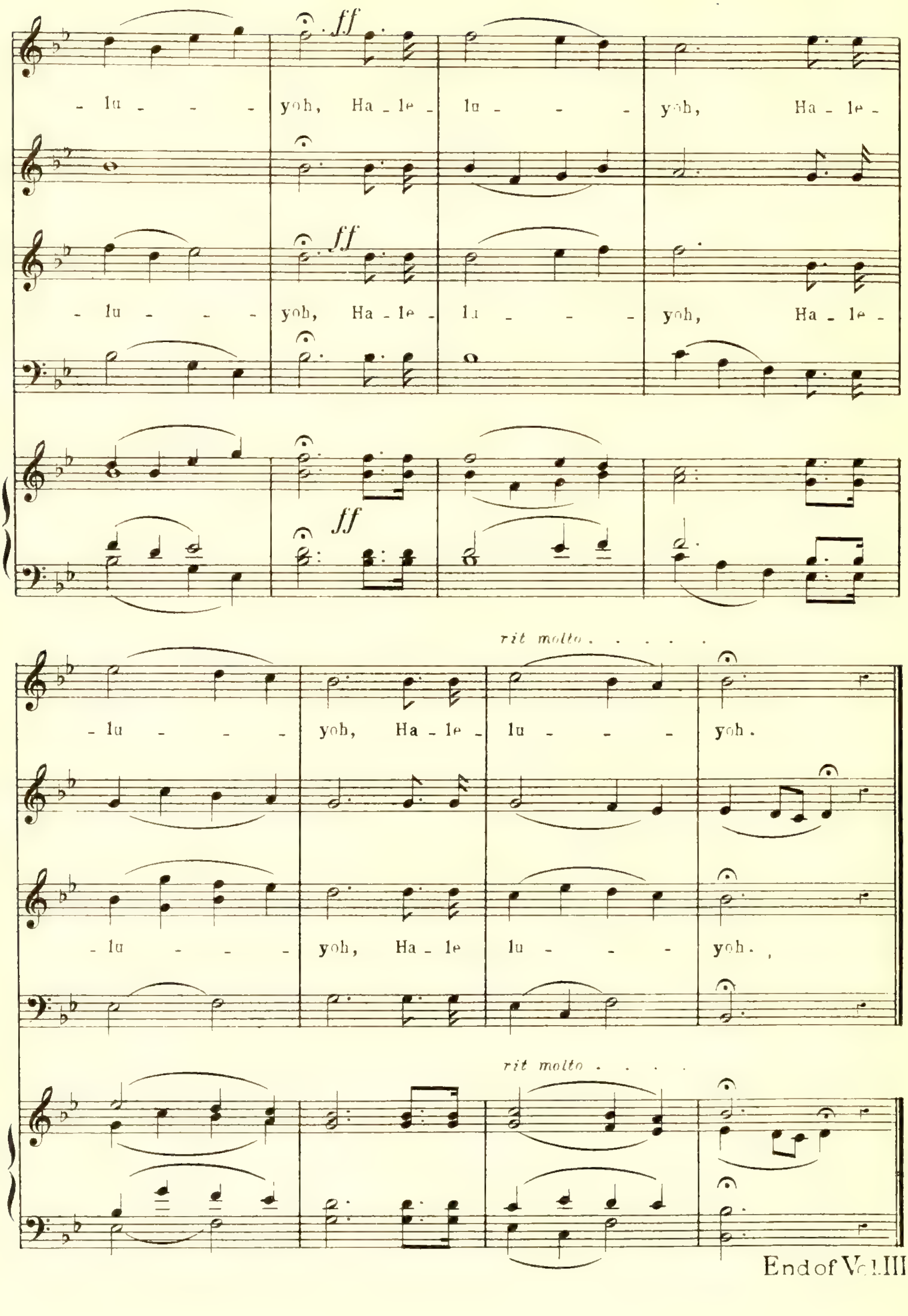

End of Vol.III

Engraved & Printed by J. W. Hawker & Sons. London.

"Bound to Please"